

(08/11/13) wef

ASS. REC. BY: Marcus

REF:

CS/CT/21009796/4vc

ASSIGNMENT

From:

Date:

Estimated Cost:

OD/TP/WS/TP RES/OD RES/EVA/INV/MV

To Inspect Vehicle No:

at Workshop m/s

of

Insured:

Policy No. DMPCSNW00058402100

Claims No. SNM21D205284/C02/TANKL

Sum Insured:

Excess:

(Client's Record)

Make of Veh:

(Policy Condition)

Remark: The veh had commenced its repair at the time of inspection.

Bal. or Market Value:

IDAC Accident Rpt:

Consistent? : Yes or No

GIA / PR Seen:

Consistent? : Yes or No

Est. Repairs:

days

Res.: Yes or No

Lum Sum:

%

3 Val.: Yes or No

CA / REV / REP. / 24 HRS

Date:

Person Contacted:

Vehicle: IN / OUT

Date / Time

Action / Instruction

Veh No:

Yr Regn:

Type: M.Car / M.Cycle / Bus / Van / Lorry / Taxi / Prime Mover /

Truck / Trailer or CA/

Make:

Colour:

Sp. Reading

Eng/No:

C/No:

Gen. Cond: Good / Fair / Poor / Burnt

Steering: In order / Jammed / Leaked / Burnt or

Brake: In order / Jammed / Leaked / Burnt or

Modi: Nil / S/Rim / STD A/Rim or

Tyre Size:

F:

R:

BS / DUN / EXNOVA / GY / FS / LIZA / MIC / OHTSU / PIR / SUMI /

TOYO / YOKO or

Front

Rear

R/Bal.

mm

R/Bal.

mm

L/Bal.

mm

L/Bal.

mm

D.O.A.

D.O.I.

Survey held at

Des. of Damages: Frt / Rear / O/S / N/S / U/C / Rooftop or

The U/C / Chassis frame / Body Structure affected due to collision.

Date/Time, File Pass to?

☐

: Preli. Report

1)

☐

: Final Report

Date/Time, File Return to?

2) 1/11/21-typist

Days Of Repair: 3

Resurvey No. of Trip: 1

Survey Fee:

Transportation:

) __S + RS, __SI

) Photos

) Others

TOTAL

Report Format : Merimen

Lump Sum / L.B. (\$ 2100)

Add Fee:

☐

: Site Insp (\$

☐

: Interview (\$

☐

: Tech. Invs (\$

☐

: Weekend (\$

be under 30-4-2024 LTA \$6580

1/11/21 confirmed L/S \$2100 with Ray (Red 2684.64, 56%)

> Back to OneMotoring

Enquire PARF/COE Rebate for Registered Vehicle

Vehicle Owner Particulars	
Owner ID Type:	Singapore NRIC
Owner ID:	232J
Vehicle Details	
Vehicle No.:	SJQ5128A
Vehicle to be Exported:	No
Intended Deregistration Date:	25 Oct 2021
Vehicle Make:	SUBARU
Vehicle Model:	IMPREZA 4DR 1.5R AWD 4AT ABS AIRBAG
Primary Colour:	Red
Manufacturing Year:	2008
Engine No.:	EL15D616940
Chassis No.:	JF1GE3K559G003693
Maximum Power Output:	79.0 kW (105 bhp)
Open Market Value:	\$13,863.00
Original Registration Date:	14 May 2009
First Registration Date:	14 May 2009
Transfer Count:	3
Actual ARF Paid:	\$13,863.00
Intended PARF Rebate Details	
PARF Eligibility:	Forfeited
PARF Eligibility Expiry Date:	-
PARF Rebate Amount:	\$0.00
Intended COE Rebate Details	
COE Expiry Date:	30 Apr 2024
COE Category:	A - Car (1600cc & below)
COE Period(Years):	5
PQP Paid:	\$13,088.00
COE Rebate Amount:	\$6,580.00
Total Rebate Amount:	\$6,580.00
Message	
Please note that the 5-year COE for this vehicle cannot be further renewed. The vehicle must be de-registered upon COE expiry or when the vehicle reaches its statutory lifespan (if applicable), whichever is earlier.	

The information contained herein is correct as at 25 Oct 2021

OK

SAVE
UP TO **\$600****On Your Car Insurance Renewal!** Get Cheaper Quotes
Compare from 12 insurers with our trusted partner. Hassle Free!**Post an Advertisement**
Sell it yourself! Advertise it at just
\$68 until it's SOLD!

Post an Ad

Advertiser Login

Ways of Selling

2010 Audi A4 2.0 At \$88,700. COE Till Dec 2030

Rare Sunroof Unit. 1 Owner Low
Mileage. 1 Year Warranty + Free
Servicing.
Sheng Hong Speed7 StarAd

Visit Our Profile

Browse by Category

Sort by Date Posted

20 results/page

3 vehicles



Subaru Impreza 2024

Advanced Search



Search

	Make	Model	Price	Depreciation	Reg Date	Eng Cap	Mileage	Veh Type	Status
Search Selection	Subaru Impreza 2024		Any	Any	> 10 year(s) old	Any	Any	Any	Available
	Subaru	Impreza 4D 1.5M R (COE till 07/2024)	\$18,800	\$6,950 /yr	10-Jul-2009	1,498 cc	-	Sedan	Available
Well Taken Cared Of By Workshop Owner. New Expensive Nano Ceramic Tinting Films, Timing Belt Changed, Immaculate Interior Conditio...									
Posted: 29-Sep-2021 Tags: 2009 Subaru Impreza, Subaru Impreza, Subaru, Impreza									
	Subaru	Impreza 5D 1.5A R (COE till 08/2024)	\$20,800	\$7,290 /yr	02-Sep-2009	1,498 cc	128,000 km	Hatchback	Available
Lowest Depreciation In The Market. Powerful And Responsive Boxer Engine. Leather Seat. Very Well Maintained, View To Believe. Wear...									
360 VR Cars									
Posted: 25-Sep-2021 Tags: 2009 Subaru Impreza, Subaru Impreza, Subaru, Impreza									
	Subaru	Impreza 4D 1.5A R (COE till 02/2024)	\$20,800	\$8,860 /yr	13-May-2009	1,498 cc	130,000 km	Sedan	Available
Secured And Well Maintained By Fussy Owner. Immaculate Condition Inside And Outside. Give Yourself A Peace Of Mind! Buy It From Us...									
Car Search									
Posted: 22-Aug-2021 Tags: 2009 Subaru Impreza, Subaru Impreza, Subaru, Impreza									

Save this search criteria, to get email alerts whenever a match is found.

Make Model Price Depreciation Reg Date Eng Cap Mileage Veh Type Status

For old advertisements, view Expired ads

20 results/page

[Home](#) | [New Cars](#) | [Used Cars](#) | [Rental Cars](#) | [Sell My Car](#) | [Directory](#) | [Products](#) | [Insurance](#) | [Article](#) | [Forum](#) | [Resources](#)

sgCarMart is the number one car classifieds for parallel import cars, Toyota, Honda, Nissan, Mitsubishi & BMW. There are plenty of cars for sale, from vans, trucks, sedan cars, luxury cars, sports cars or stationwagons, SUV, MPV, hatchback, to COE cars & OPC cars. You can also buy from a car auction, look up car loans, financial services, low mileage cars, car brands, carpark rates & car insurance. Find buy used Subaru Impreza 2024, Subaru Impreza 2024 Singapore, used Subaru Impreza 2024 Singapore, used Subaru Impreza 2024, used vehicles Singapore or even buy used Subaru Impreza 2024 Singapore. We have new car dealers comprising parallel importers, authorised car dealers, and used car dealers on our site. Find new car price lists, new car launches and new car promotions. Visit our partner sites for job openings for Singapore jobs, real estate, mover, car performance parts, car discussion, forum discussion, commercial vehicle leasing & COE results.

All prices and other information displayed on sgCarMart.com are gathered from sources and based on algorithms that are believed by sgCarMart.com to be reliable, but no assurance can be given that this information is accurate, complete or current. sgCarMart.com does not assume any responsibility for errors or omissions or warrant the accuracy of this information.

Follow **sgCarMart.com**[About Us](#) | [Careers](#) | [Contact Us](#) | [Sitemap](#) | [Terms of Service](#) | [Privacy Policy](#) | [Personal Data Protection Statement](#)

©2004-2021 sgCarMart, Singapore. All rights reserved.

Compare



SINGAPORE ACCIDENT STATEMENT

IMPORTANT NOTICE

1. Please report correctly the details of the accident to speed up the claims process.
2. This Form must be completed by the Policyholder and/or the Authorised Driver
3. Information provided must be as truthful and accurate as possible. Any wilful misrepresentation or withholding of material facts may allow insurance companies to repudiate policy liability.
4. The issue and acceptance of this Form by insurance companies is not an admission of policy liability on the part of the insurance companies.
5. Any false reporting may be referred to the Police for investigation.
6. This report will be forwarded by the insurers of the GIA Records Management Centre established by the General Insurance Association of Singapore (GIA) for archiving and that copies of this report will, for a fee, be made available upon application by interested parties.
7. By the lodgement of this report to the insurers, you hereby consent to the archiving of this report at the centre and to copies of the report being made available aforesaid.

ACCIDENT STATEMENT

Date of Submission	16/09/2021 16:31 (SGT)
Date of Accident	16/09/2021 13:20 (SGT)
Exact Location of Accident	Circuit Rd, Singapore
Additional Location Information	JUNCTION OF CIRCUIT LINK
Country/State of Loss	Singapore

DETAILS OF OWN VEHICLE

Vehicle Registration Number	SJQ5128A
-----------------------------	----------

INSURED/POLICYHOLDER

Is company?	No
Name Of Registered Owner	LAU XIU LAN
NRIC No	SXXXX232J
Email Address	LAUXIULAN@GMAIL.COM
Mobile Phone No	(Phone) +65-90887945
Alternative Phone No	+65-90887945

VEHICLE PARTICULARS

Manufacturer	Subaru
Model	Impreza
Variant	-
Exact purpose for which vehicle was being used at time of accident	Private use
Are you claiming under your own insurance policy for repair to your vehicle?	No - Claiming third party
Vehicle Category	Private car
Transmission	Auto
CC	1498

INSURANCE COMPANY

Name of Insurance Company	Direct Asia Insurance (Singapore) Pte Ltd
Type of Coverage	Comprehensive
Fleet Policy	No
Policy Number	MT/00627132
Cover Note Number	-

DRIVER

Name of Driver	LAU XIU LAN
NRIC No	SXXXX232J



Date Of Birth	28/03/1984
Occupation	Indoor
Date Of Driving Pass	15/01/2010
Driving experience	11 YEARS AND 8 MONTHS
Gender	Female
Mobile Number	(Phone) +65-90887945
Alt. Phone Number	+65-90887945
Email Address	LAUXIULAN@GMAIL.COM
Address	37 CIRCUIT ROAD #16-387
Address complement	-
Postcode	370037
Is the driver the policyholder?	Yes
If No, Relationship of the Driver with the Insured	-
Does Driver Own Other Vehicles?	No
Vehicle Registration Number of Other Vehicle Owned by Driver	-
Insurance Company of Other Vehicle Owned by Driver	-

GENERAL INFORMATION OF THE ACCIDENT

Type of Accident	Collision - Change/cross lane
Weather Conditions	Clear
Road Surface	Dry

OTHER INFORMATION

Was any foreign vehicle involved in the accident?	No
Number of vehicles involved in the accident	2
Was anybody injured in the Accident?	No
Was any injured conveyed to hospital by ambulance?	-
Was any other vehicle or property damaged?	Yes
Number of Passengers (Including Driver)	1
Has the driver been approached by unknown person(s) soliciting/offering accident claims assistance?	No

DETAILS OF POLICE ACTION

Was the accident reported to the police?	No
Was notice of intended Prosecution given?	No
If yes, against whom?	-

CIRCUMSTANCES OF ACCIDENT

REFER TO ATTACHED
STATEMENT RECORDED BY LILY - PROGRESSIVE CAR CARE PTE LTD 67415336

ATTACHMENT(S)

Are accident photos available for attachment?	Yes
Was there any video captured by Car Camera?	Yes
Was there any audio recorded?	No

DETAILS OF OTHER VEHICLE PROPERTY 1

Vehicle Registration Number	SJP5790S
Vehicle Manufacturer	-
Vehicle Model	-
Vehicle Variant	-
Vehicle Colour	-
Vehicle Category	Private car
Name of Driver	LIM SOOK CHIN
NRIC No	SXXXX423D
Contact Number	-

Address	-
Address complement	-
Postcode	-
Insurance Company Name	-
Nature Of Damage	-
Details of property damaged in accident	-
No. Of Passenger (Including Driver)	-

SKETCH PLAN

IMPORTANT NOTICE

1. Please report correctly the details of the accident to speed up the claims process.
2. This Form must be completed by the Policyholder and/or the Authorised Driver.
3. Information provided must be as truthful and accurate as possible. Any wilful misrepresentation or withholding of material facts may allow insurance companies to repudiate policy liability.
4. The issue and acceptance of this Form by insurance companies is not an admission of policy liability on the part of the insurance companies.
5. Any false reporting may be referred to the Police for investigation.
6. The report will be forwarded by the insurers of the GIA Records Management Centre established by the General Insurance Association of Singapore (GIA) for archiving and that copies of this report will for a fee be made available upon application by interested parties.
7. By the lodgement of this report to the insurers, you hereby consent to the archiving of this report at the centre and to copies of the report being made available aforesaid.
8. **Consent under the Personal Data Protection Act (PDPA)**

I understand, acknowledge, agree and consent that:

(a) My insurer, my workshop and the General Insurance Association of Singapore ("GIA") may/are permitted to collect, use, disclose and/or process my personal data/personal information set out in this [form] and any other personal information provided by me or possessed by my insurer (collectively the "Personal Information") and disclose and transfer such Personal Information to all insurer(s) who have insured vehicle(s) involved in this accident (all insurer(s) who have insured vehicle(s) involved in this accident shall be collectively referred to as the "Insurers"), the Insurers' law yers/law firms, the Monetary Authority of Singapore and any relevant government agency/authority (such as the police), for the purpose(s) of:

- (i) processing, handling and/or dealing with my claims including the settlement of the claims and any necessary investigations relating to the claims;
 - (ii) investigating the accident and/or my claims;
 - (iii) carrying out and/or dealing with my instructions or responding to any enquiries by me;
 - (iv) administering my claims (including the mailing of correspondence, statements, invoices, reports or notices to me, which could involve disclosure of certain personal data about me to bring about delivery of the same as well as on the external cover of envelopes/mail packages); and/or
 - (v) complying with applicable law in administering, processing, handling and/or dealing with my claims.
- (collectively the "Purposes")

(b) all insurer(s) who have insured vehicle(s) involved in this accident and the Insurers' law yers/law firms, may/are permitted to collect, use, disclose and/or process my Personal Information for one or more of the above Purposes; and

(c) my Personal Information may/can be disclosed by any of the Insurers and/or GIA to their third party service providers or agents (including their law yers/law firms), which may be sited outside of Singapore, for one or more of the above Purposes.

Catherine
 Policyholder's Signature / Date &
 Time 16/9/21 2:40pm
 Sketch Plan

Catherine
 Driver's Signature (If driver is not the policyholder) / Date
 & Time 16/9/21 2:40pm

N
 Witnessed by Reporting Centre
 Personnel

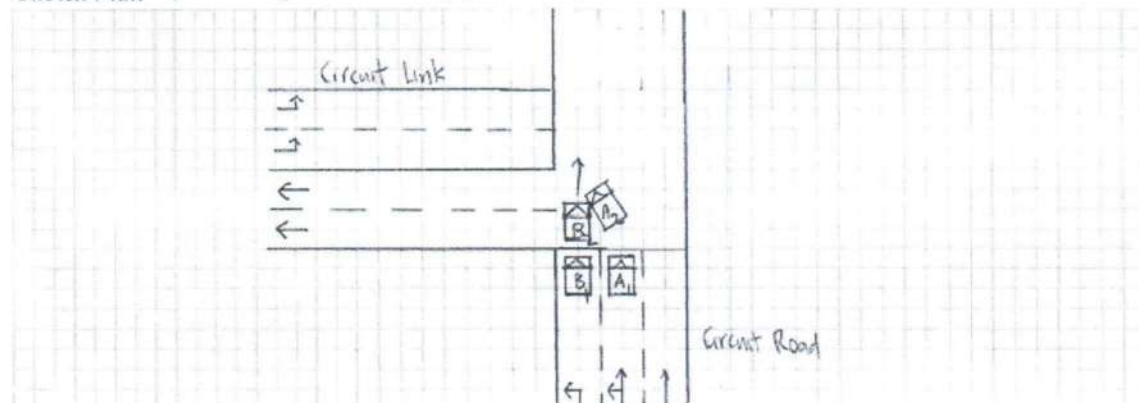

Traffic light was red and I was waiting at the junction of Circuit Road and Circuit Link. I turned left into Circuit Link after traffic light turned green in my favour. Veh B hit my vehicle. Veh B was on the left of my vehicle and the lane can only turn left into Circuit Link. The left side of my vehicle is damaged from the impact.

We declare the foregoing particulars are true in every respect.

If you wish to claim against your own policy, please be advised that your insurer may have a fourteen (14) days clause whereby the claim must be made within the stipulated timeframe from the day of occurrence. Kindly check with your insurer for more details.

Policyholder's Signature / Date & Time
10/9/21 2:40pm

Driver's Signature (If driver is not the policyholder) / Date & Time
Cathery 16/9/21 2:40pm

Witnessed by Reporting Centre
Personnel

Progressive Car Care Pte Ltd

Blk 3022A Ubi Road 1 #01-45/46 Singapore 408716
TEL: 6741 5336 FAX: 6741 7208 Email: claims@proccare.com.sg
GST:201006949C RCB NO:201006949C

not Arthur
den
the photo the car
3 days.
2/5 2100
25/10/21

M/S : LAU XIU LAN
37 CIRCUIT ROAD #16-387
SINGAPORE 370037

ATTN: CHINA TAIPING

Your Ref No: TP-0921-6498
Claim Type: Third Party
Accident Date: 16/09/2021
TP Veh Reg No: SJP 5790 S

Estimate No: EST1507321
Date: 16 Sep 2021
Policy No: MT00627132
Veh Reg No: SJQ5128A
Make/Model: SUBARU IMPREZA 4DR
1.5R AWD 4AT ABS
AIRBAG
Chassis No: JF1GE3KS59G003693
Engine No: EL15D616940
Reg. Date: 14/05/2009

Estimate Repair Cost to Vehicle No :SJQ5128A

Description	U/Price	Quantity	Price S\$	Amount S\$
List Price				
1 FRONT BUMPER <i>20/70.1</i>	654.3000	1 PC	654.30	✓
2 FRONT BUMPER CLIPS <i>den</i>	3.9000	10 PC	39.00	✓
3 FRONT BUMPER SIDE HOLDER - LH/RH <i>N/S but 0/511</i>	19.0000	2 PC	38.00	✓
4 FRONT BUMPER FOG LAMP - LH <i>11</i>	304.5000	1 PC	304.50	X
5 FRONT BUMPER FOAM <i>11</i>	126.5000	1 PC	126.50	X
6 FRONT BUMPER REINFORCEMENT <i>11</i>	288.3000	1 PC	288.30	X
7 FRONT BUMPER CENTRE GRILLE <i>11</i>	85.3000	1 PCS	85.30	X
8 FRONT FENDER - LH <i>But/suc</i>	270.5000	1 PC	270.50	✓
9 FRONT FENDER COWLING - LH <i>bin</i>	110.3000	1 PC	110.30	✓
10 FRONT FENDER COWLING CLIPS - LH <i>den</i>	3.9000	10 PCS	39.00	✓
11 FRONT FENDER LAMP - LH <i>11</i>	30.8000	1 PC	30.80	X
12 FRONT SIDE MIRROR OUTER COVER - LH <i>cur n/c</i>	50.7000	1 PCS	50.70	X
13 FRONT TYRE RIM - LH <i>R</i>	800.3000	1 PCS	800.30	X
14 HEADLAMP - LH <i>scr</i>	874.3000	1 PCS	874.30	✓
15 HEADLAMP LOWER RETAINER - LH <i>11</i>	44.0000	1 PCS	44.00	X
			3,755.80	
		Less 20%	751.16	3,004.64
Special Net				
16 TYRE - LF <i>11</i>	280.0000	1 PC	280.00	X
			280.00	280.00
Labour				
17 TO KNOCK OUT DENTS, LH FRONT DOOR, REMOVE, REPLACE ACCIDENT PARTS	500.0000	1 JOB	500.00	400
18 TO RESPRAY PAINT ON ACCIDENT PORTIONS	800.0000	1 JOB	800.00	500
19 TO CHECK WIRING	20.0000	1 JOB	20.00	✓
20 TO 4 WHEEL ALIGNMENT	100.0000	1 JOB	100.00	80
21 TO REMOVE, REPLACE TYRE RIM & BALANCING TYRE	50.0000	1 JOB	50.00	X
22 TO TUFF-KOTE	30.0000	1 JOB	30.00	✓
			1,500.00	1,500.00

Progressive Car Care Pte Ltd

Blk 3022A Ubi Road 1 #01-45/46 Singapore 408716
TEL: 6741 5336 FAX: 6741 7208 Email: claims@proccare.com.sg
GST:201006949C RCB NO:201006949C

M/S : LAU XIU LAN
37 CIRCUIT ROAD #16-387
SINGAPORE 370037

ATTN: CHINA TAIPING

Your Ref No: TP-0921-6498
Claim Type: Third Party
Accident Date: 16/09/2021
TP Veh Reg No: SJP 5790 S

Estimate No: EST1507321
Date: 16 Sep 2021
Policy No: MT00627132
Veh Reg No: SJQ5128A
Make/Model: SUBARU IMPREZA 4DR
1.5R AWD 4AT ABS
AIRBAG
Chassis No: JF1GE3KS59G003693
Engine No: EL15D616940
Reg. Date: 14/05/2009

Estimate Repair Cost to Vehicle No :SJQ5128A

Description	U/Price	Quantity	Price	Amount
			SS	SS
		Total		SS 4,784.64
		Add GST @ 7%		334.92
		Total Amount Payable		SS 5,119.56

TOTAL: SINGAPORE DOLLAR FIVE THOUSAND ONE HUNDRED NINETEEN AND CENTS FIFTY SIX ONLY

For Progressive Car Care Pte Ltd

AUTHORISED SIGNATURE

LKK Auto Consultants hence notify the Repairer of the following:

- To resurvey before/after spray painting
- To display damaged part(s) during resurvey
- Parts prices are subject to confirmation
- Third party survey is on a "Without Prejudice" basis
- No illegal modification(s) is allowed
- Supplementary item(s) must be resurveyed and is subject to final approval from Insurance Company

Acknowledged by Repairer

Signature:

Date:

2006.4
2635.12