

CC4/ACG 21009780/V6a3

ASSIGNMENT

From:

Date:

Estimated Cost:

OD/TP/WS/TP RES/OD RES/EVA/INV/MV

To inspect Vehicle No:

at Workshop m/s

of

Insured:

Policy No

Claims No

Sum Insured:

Excess:

(Client's Record)

Make of Veh:

(Policy Condition)

Remark: The veh had commenced its repair at the time of inspection.

Est. or Market Value:

IDAC Accident Report: Consistent? : Yes or No

GIA / PR Seen: Consistent? : Yes or No

Est. Repairs: 4 days Res.: Yes or No

Lum Sum: % J Val.: Yes or No

CA / REV / REP. / 24 HRS

Date: Person Contacted:

Vehicle: IN / OUT

Veh No:

SHB80814 ✓

Ye Regn:

13/11/15

Type: M.Car / M.Cycle / Bus / Van / Lorry / Taxi / Prime Mover /

Truck / Trailer or

Make:

MAHIA optima

cc 1683

Colour:

SILVER

AVC: Insured / Sid / NI / NA

Sp. Reading

507634

T/Radio: Insured / Sid / NI / NA

Eng/No:

C/No:

17NA60MUMF5647490

Gen. Cond: Good / Fair / Poor / Burnt

Steering: In order / Jammed / Leaked / Burnt or

Brake: In order / Jammed / Leaked / Burnt or

Modi: Nil / S/R/m / STD A/R/m or

Tyre Size:

F: 705/65R16

R: 705/65R16

BS / DUN / EXNOVA / GY / FS / LIZA / MIC / OHTSU / PIR / SUMI /

TOYO / YOKO or

Westlake

Front

Rear

R/Bal.

5

mm

R/Bal.

5

mm

L/Bal.

5

mm

L/Bal.

5

mm

D.O.A.

20/9/21

D.O.I.

20/9/21 1430

Survey held at

Primer

Des. of Damages: Frl / Rear / O/S / NIS / UIC / Rooftop or

The UIC / Chassis frame / Body Structure affected due to collision.

Date / Time

Action / Instruction

Report: 28667

Date/Time: File Pass to?

☐

: Prell. Report

1)

☐

: Final Report

Date/Time: File Return to?

2)

Days Of Repair:

Resurvey No. of Trip:

Survey Fee:

Transportation:

\$ + RS. \$

Prints

Notes

Final

Add Fee:

☐

: Site Insp (\$

☐

: Interview (\$

☐

: Tech. Insp (\$

☐

: V/A & Eng (\$

Request Follows:

Letter: 2144 / 18.11.15

PREMIER AUTOMOTIVE SERVICES PTE LTD

23 CHANGI SOUTH AVENUE 2 #01-02
SINGAPORE 486443

TEL: 65446676 / 65446689 FAX: 62141511
CO. REG: 200707743D GST REG: 200707743D

20-Sep-21

ESTIMATE REPAIR BILL FOR KIA OPTIMA REGN NO: SHB 8081 H

1 pc	n/s mirror Assy	\$	590.00/mis
1 pc	Front n/s door	\$	796.00Xr
1 pc	Front n/s door outer handle	\$	44.00/mis
1 pc	Front n/s door handle outer cover (Small)	\$	10.00/nec
1 pc	Front n/s door handle base Assy	\$	39.00/nec
		\$	1,479.00
	Less 10%	\$	147.90
		\$	1,331.10
S/NETT			
1 set	o/s door stickers	\$	100.00/nec
	Sundry	\$	50.00Xsuc
▷	To dismantle and refit the inner componnet of front n/s door into new shell door	\$	150.00 60
	To labour charge for dismantle and renew the accident damaged parts. Including knock-out, straighten, repair, reshape and adjust of the rear n/s door etc	\$	600.00 450
	To putty and spray painting on front n/s fender, front n/s door, rear n/s door, n/s mirror cover	\$	700.00 600
	To apply rustproofing on repaired panels	\$	120.00 30
		\$	3,051.10

(ALL THE REPAIR COSTS ARE SUBJECTED TO GST)

THE ABOVE ESTIMATED COST OF REPAIR DO NOT INCLUDE
ANY UNFORESEEN DAMAGES.

Theravan @ Lkh auto-lom
82235769
L/S ~~for~~ paint photos
9th
20/9/21 1 year 30
4 days wp

LKK Auto Consultants hence notify
the Repairer of the following:

- To resurvey before/after spray painting
- To display damaged part(s) during resurvey
- Parts prices are subject to confirmation
- Third party survey is on a "Without Prejudice" basis
- No illegal modification(s) is allowed
- Supplementary item(s) must be resurveyed and is subject to final approval from Insurance Company

Acknowledged by Repairer

Signature:

Date:

> Back to OneMotoring

Enquire PARF/COE Rebate for Registered Vehicle

Vehicle Owner Particulars

Owner ID Type:

Company

Owner ID:

975H

Vehicle Details

Vehicle No.:

SFHB8001H

Vehicle to be Exported:

No

Intended Deregistration Date:

22 Sep 2021

Vehicle Make:

KIA

Vehicle Model:

OPTIMA 1.7(A) DIESEL

Primary Colour:

Silver

Manufacturing Year:

2015

Engine No.:

D4FDH314182

Chassis No.:

KNAGM414MF5642480

Maximum Power Output:

100.0 kW (134 bhp)

Open Market Value:

\$22,606.00

Original Registration Date:

13 Nov 2015

First Registration Date:

13 Nov 2015

Transfer Count:

0

Actual ARF Paid:

\$23,649.00

Intended PARF Rebate Details

PARF Eligibility:

Yes

PARF Eligibility Expiry Date:

12 Nov 2023

PARF Rebate Amount:

\$16,554.00

Intended COE Rebate Details

COE Expiry Date:

12 Nov 2023

COE Category:

A - Car up to 1600cc & 97kW (130bhp)

COE Period(Years):

8

PQP Paid:

\$45,267.00

COE Rebate Amount:

\$12,113.00

Total Rebate Amount:

\$28,667.00

Message

Please note that the 8-year COE for this vehicle cannot be further renewed. The vehicle must be de-registered upon COE expiry or when the vehicle reaches its statutory lifespan (if applicable), whichever is earlier.

The information contained herein is correct as at 22 Sep 2021

OK

SINGAPORE ACCIDENT STATEMENT

IMPORTANT NOTICE

1. Please report correctly the details of the accident to speed up the claims process.
2. This Form must be completed by the Policyholder and/or the Authorised Driver.
3. Information provided must be as truthful and accurate as possible. Any wilful misrepresentation or withholding of material facts may allow insurance companies to repudiate policy liability.
4. The issue and acceptance of this Form by insurance companies is not an admission of policy liability on the part of the insurance companies.
5. Any false reporting may be referred to the Police for investigation.
6. This report will be forwarded by the Insurers of the GIA Records Management Centre established by the General Insurance Association of Singapore (GIA) for archiving and that copies of this report will, for a fee, be made available upon application by interested parties.
7. By the lodgement of this report to the Insurers, you hereby consent to the archiving of this report at the centre and to copies of the report being made available aforesaid.

ACCIDENT STATEMENT

Date of Submission	20/09/2021 11:46 (SGT)
Date of Accident	20/09/2021 07:05 (SGT)
Exact Location of Accident	Woodlands Drive 53, Singapore
Additional Location Information	DRIVEWAY @ WOODLANDS DRIVE 53 (NEARBY BLK 556)
Country/State of Loss	Singapore

DETAILS OF OWN VEHICLE

Vehicle Registration Number	SHB8081H
INSURED/POLICYHOLDER	
Is company?	Yes
Name Of Registered Owner	PREMIER TAXIS PTE LTD
Company Reg No	2XXXXXX975H
Email Address	CLAIMS@PREMIERTAXI.COM
Mobile Phone No	(Phone) +65-91550072
Alternative Phone No	(Office) +65-62148880

VEHICLE PARTICULARS

Manufacturer	Kia
Model	Optima
Variant	-
Exact purpose for which vehicle was being used at time of accident	Employment
Are you claiming under your own insurance policy for repair to your vehicle?	No - Claiming third party
Vehicle Category	Taxi
Transmission	Auto
CC	1700

INSURANCE COMPANY

Name of Insurance Company	NTUC Income Insurance Co-operative Ltd
Type of Coverage	ThirdParty
Fleet Policy	Yes
Policy Number	5107202885-02
Cover Note Number	-

DRIVER

Name of Driver	INDRA SHAFIEI BIN RAHIM
NRIC No	SXXXX527F

Date Of Birth	11/01/1969
Occupation	Outdoor
Date Of Driving Pass	11/03/2009
Driving experience	12 YEARS AND 6 MONTHS
Gender	Male
Mobile Number	(Phone) +65-88086874
Alt. Phone Number	-
Email Address	CLAIMS@PREMIERTAXI.COM
Address	BLK 534 #01-595
Address complement	WOODLANDS DRIVE 14
Postcode	730534
Is the driver the policyholder?	No
If No, Relationship of the Driver with the Insured	Hirer
Does Driver Own Other Vehicles?	No
Vehicle Registration Number of Other Vehicle Owned by Driver	-
Insurance Company of Other Vehicle Owned by Driver	-

GENERAL INFORMATION OF THE ACCIDENT

Type of Accident	Collision - Opening Door of Vehicle
Weather Conditions	Clear
Road Surface	Dry

OTHER INFORMATION

Was any foreign vehicle involved in the accident?	No
Number of vehicles involved in the accident	2
Was anybody injured in the Accident?	No
Was any injured conveyed to hospital by ambulance?	-
Was any other vehicle or property damaged?	Yes
Number of Passengers (Including Driver)	1
Has the driver been approached by unknown person(s) soliciting/offering accident claims assistance?	No

DETAILS OF POLICE ACTION

Was the accident reported to the police?	No
Was notice of intended Prosecution given?	No
If yes, against whom?	-

CIRCUMSTANCES OF ACCIDENT

REFER TO ATTACH

ATTACHMENT(S)

Are accident photos available for attachment?	Yes
Was there any video captured by Car Camera?	No
Was there any audio recorded?	No

DETAILS OF OTHER VEHICLE PROPERTY 1

Vehicle Registration Number	GBK730U
Vehicle Manufacturer	-
Vehicle Model	-
Vehicle Variant	-
Vehicle Colour	-
Vehicle Category	Commercial vehicle
Name of Driver	MOHAMAD HELMEY BIN HASSAN
NRIC No	SXXXX202E
Contact Number	-
Address	-



Address complement	-
Postcode	-
Insurance Company Name	-
Nature Of Damage	-
Details of property damaged in accident	-
No. Of Passenger (Including Driver)	1

SKETCH PLAN

IMPORTANT NOTICE

1. Please report correctly the details of the accident to speed up the claims process.
2. This form must be completed by the Policyholder and/or the Authorised Driver.
3. Information provided must be as truthful and accurate as possible. Any willful misrepresentation or withholding of material facts may allow insurance companies to repudiate policy liability.
4. The issue and acceptance of this Form by insurance companies is not an admission of policy liability on the part of the insurance companies.
5. Any false reporting may be referred to the Police for investigation.
6. The report will be forwarded by the insurers of the GIA Records Management Centre established by the General Insurance Association of Singapore (GIA) for archiving and that copies of this report will for a fee be made available upon application by interested parties.
7. By the lodgement of this report to the insurers, you hereby consent to the archiving of this report at the centre and to copies of the report being made available aforesaid.

Consent under the Personal Data Protection Act (PDPA)

I understand, acknowledge, agree and consent that:

- (a) My insurer, my workshop and the General Insurance Association of Singapore ("GIA") may/are permitted to collect, use, disclose and/or process my personal data/personal information set out in this [form] and any other personal information provided by me or possessed by my insurer (collectively the "Personal Information") and disclose and transfer such Personal Information to all insurer(s) who have insured vehicle(s) involved in this accident (all insurer(s) who have insured vehicle(s) involved in this accident shall be collectively referred to as the "Insurers"), the Insurers' lawyers/law firms, the Monetary Authority of Singapore and any relevant government agency/authority (such as the police), for the purpose(s) of:
 - (i) processing, handling and/or dealing with my claims including the settlement of the claims and any necessary investigations relating to the claims;
 - (ii) investigating the accident and/or my claims;
 - (iii) carrying out and/or dealing with my instructions or responding to any enquiries by me;
 - (iv) administering my claims (including the mailing of correspondence, statements, invoices, reports or notices to me, which could involve disclosure of certain personal data about me to bring about delivery of the same as well as on the external cover of envelopes/mail packages); and/or
 - (v) complying with applicable law in administering, processing, handling and/or dealing with my claims.
 (collectively the "Purposes")
- (b) all insurer(s) who have insured vehicle(s) involved in this accident and the Insurers' lawyers/law firms, may/are permitted to collect, use, disclose and/or process my Personal Information for one or more of the above Purposes; and
- (c) my Personal Information may/can be disclosed by any of the Insurers and/or GIA to their third party service providers or agents (including their lawyers/law firms), which may be sited outside of Singapore, for one or more of the above Purposes.



56900527f

20 SEP 2021

Signature

Policyholder's Signature / Date & Time

Driver's Signature (If driver is not the policyholder) / Date & Time

Witnessed by Reporting Centre Personnel

Sketch Plan

A: SHB8087H

BLK 556

B: GBK 730U

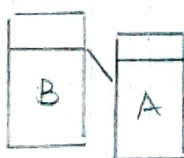

DRIVEWAY (C)
WOODLANDS
DR 53

Describe Circumstances of the Accident

Refer to sketch.

Declaration

We declare the foregoing particulars are true in every respect.

Policyholder's Signature / Date & Time

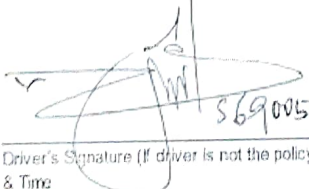
Driver's Signature (If driver is not the policyholder) / Date & Time

20 SEP 2021

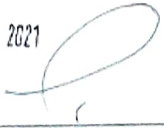
Witnessed by Reporting Centre Personnel

Describe Circumstance of the Accident

* OPENING DOORS OF VEHICLE *

ON 20/09/2021 @ 07:05HRS, I WAS DRIVING MY TAXI (SHB 8081 H)
ALONG THE DRIVEWAY @ WOODLANDS DRIVE 53 (NEXT TO BLK 556).

WHILE I WAS MOVING AHEAD - HEADING TOWARDS MY PASSENGERS
PICK UP AREA, SUDDENLY I FELT AN IMPACT FROM MY LEFT.

WHEN INSPECTED, I DISCOVERED THAT VEHICLE B (GBK 730 U - VAN)
WHICH WAS INITIALLY STATIONARY ON THE LEFT - HAD OPENED THE
DRIVER'S DOOR ABRUPTLY & HIT ONTO THE LEFT PORTION OF MY TAXI.

DUE TO THE IMPACT, MY TAXI HAD DAMAGES ON THE LEFT PORTION &
LEFT WING MIRROR. VEHICLE B HAD DAMAGES ON THE RIGHT FRONT
DOOR.

NO INJURY INVOLVED.

NO PASSENGERS ONBOARD BOTH VEHICLES.

*VIDEO FOOTAGE CAPTURED.

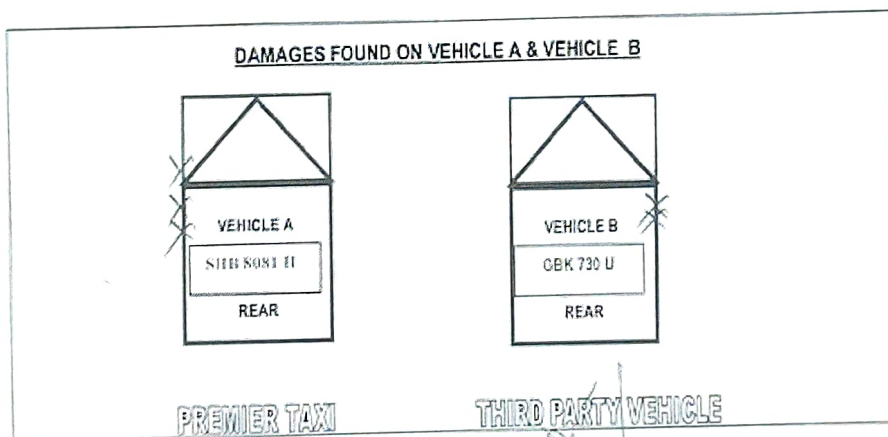

Driver's Signature & NRIC Number
Monday, September 20, 2021 @ 10:30:09 AM

(attended by)

Text size +

Enquire Transaction History**Transaction History Details**

Log Date/Time:	13 Nov 2015 / 09:39:40	Receipt No.:	AACCK001-AX239-151113-000012
Asset Type:	Vehicle	Transaction Amount:	\$69,056.00
Asset ID:	SHB8081H	Channel:	AA Counterless - CYCLE & CARRIAGE KIA PTE LTD
Transaction Type:	01.02 Register New Vehicle (AA)		
Business Transaction Reference No.:	20151113093940855677		

Vehicle No.:	SHB8081H
Vehicle Type:	H10 - Public Transport Taxi (Motor Car)
Vehicle Attachment 1:	Air-Con (Taxi)
Vehicle Attachment 2:	-
Vehicle Attachment 3:	-
Vehicle Scheme:	Taxi (Company)

First Registration Date:	13 Nov 2015
Original Registration Date:	13 Nov 2015
Vehicle Make:	KIA
Vehicle Model:	OPTIMA 1.7(A) DIESEL
Chassis No.:	KNAGM414MF5642480
Engine No.:	D4FDFH314182
Motor No.:	-
Trailer Chassis No.:	-
Propellant:	Diesel
Passenger Capacity:	4
Engine Capacity:	1685
Power Rating:	-
Unladen Weight:	1584
Maximum Laden Weight:	2050
Primary Color:	Silver
Secondary Color:	-
Manufacturing Year:	2015
Open Market Value:	\$22,606.00
Minimum PARF Benefit:	\$14,189.00
PARF Eligibility:	Y
No. of Transfer:	0
Effective Ownership Date/Time:	13 Nov 2015 09:39:40
COE No.:	2015111301003568D
COE Expiry Date:	12 Nov 2023
COE Bid Category:	-
Actual QP/PQP Paid Amount:	\$45,267.00
Lifespan Expiry Date:	12 Nov 2023