

# SINGAPORE ACCIDENT STATEMENT

## IMPORTANT NOTICE

1. Please report correctly the details of the accident to speed up the claims process.
2. This Form must be completed by the Policyholder and/or the Authorised Driver
3. Information provided must be as truthful and accurate as possible. Any wilful misrepresentation or withholding of material facts may allow insurance companies to repudiate policy liability.
4. The issue and acceptance of this Form by insurance companies is not an admission of policy liability on the part of the insurance companies.
5. **Any false reporting may be referred to the Police for investigation.**
6. This report will be forwarded by the insurers of the GIA Records Management Centre established by the General Insurance Association of Singapore (GIA) for archiving and that copies of this report will, for a fee, be made available upon application by interested parties.
7. By the lodgement of this report to the insurers, you hereby consent to the archiving of this report at the centre and to copies of the report being made available aforesaid.

## ACCIDENT STATEMENT

Date of Submission ..... 16/09/2021 19:44 (SGT)  
Date of Accident ..... 16/09/2021 14:45 (SGT)  
Exact Location of Accident ..... Tampines Ave 4, Singapore  
Additional Location Information ..... -  
Country/State of Loss ..... Singapore

## DETAILS OF OWN VEHICLE

Vehicle Registration Number ..... SHA699J

### INSURED/POLICYHOLDER

Is company? ..... Yes  
Name Of Registered Owner ..... CITYCAB PTE LTD  
Company Reg No ..... 199502839G  
Email Address ..... fleetsafety@cdgtaxi.com.sg  
Mobile Phone No ..... (Phone) +65-96657843  
Alternative Phone No ..... (Office) +65-65508768

### VEHICLE PARTICULARS

Manufacturer ..... Hyundai  
Model ..... Ae ioniq  
Variant ..... -  
Exact purpose for which vehicle was being used at time of accident ..... Private hire  
Are you claiming under your own insurance policy for repair to your vehicle? ..... No - Claiming third party  
Vehicle Category ..... Taxi  
Transmission ..... Auto  
CC ..... 1580

### INSURANCE COMPANY

Name of Insurance Company ..... AXA Insurance Pte Ltd  
Type of Coverage ..... ThirdPartyFireTheft  
Fleet Policy ..... Yes  
Policy Number ..... VFX/P2419140  
Cover Note Number ..... -

### DRIVER

Name of Driver ..... ONG BENG SWEE  
NRIC No ..... S1732454C

Date Of Birth .....	10/05/1965
Occupation .....	Outdoor
Date Of Driving Pass .....	23/04/1984
Driving experience .....	37 YEARS AND 5 MONTHS
Gender .....	Male
Mobile Number .....	(Phone) +65-96657843
Alt. Phone Number .....	-
Email Address .....	fleetsafety@cdgtaxi.com.sg
Address .....	BLK 474 TAMPINES STREET 43 #03-102
Address complement .....	-
Postcode .....	520474
Is the driver the policyholder? .....	No
If No, Relationship of the Driver with the Insured .....	Hirer
Does Driver Own Other Vehicles? .....	No
Vehicle Registration Number of Other Vehicle Owned by Driver .....	-
Insurance Company of Other Vehicle Owned by Driver .....	-

#### GENERAL INFORMATION OF THE ACCIDENT

Type of Accident .....	Collision - Change/cross lane
Weather Conditions .....	Clear
Road Surface .....	Dry

#### OTHER INFORMATION

Was any foreign vehicle involved in the accident? .....	No
Number of vehicles involved in the accident .....	2
Was anybody injured in the Accident? .....	Yes
Was any injured conveyed to hospital by ambulance? .....	No
Was any other vehicle or property damaged? .....	Yes
Number of Passengers (Including Driver) .....	1
Has the driver been approached by unknown person(s) soliciting/offering accident claims assistance? .....	No

#### DETAILS OF POLICE ACTION

Was the accident reported to the police? .....	No
Was notice of intended Prosecution given? .....	No
If yes, against whom? .....	-

#### CIRCUMSTANCES OF ACCIDENT

ON THE 16/06/21 AT AROUND 1445HRS, I WAS DRIVING MY VEHICLE A (SHA699J) ALONG TAMPINES AVENUE 4 JUNCTION OF TAMPINES AVENUE 5. AS I WAS APPROACHING THE OTHER SIDE OF THE JUNCTION ON TAMPINES AVENUE 4, I WAS ON THE LEFT LANE WHEN SUDDENLY VEHICLE B (GX8069R) HEAD TO SIDE VEHICLE A. THERE WAS CONSTRUCTION ON THE RIGHT LANE SO VEHICLE B WAS TRYING TO CHANGE TO MY LANE. THERE IS DAMAGE ON THE RIGHT REAR WHEEL ARCH OF MY VEHICLE A. I FEEL PAIN ON MY RIGHT BACK AND SHOULDER.

#### ATTACHMENT(S)

Are accident photos available for attachment? .....	Yes
Was there any video captured by Car Camera? .....	Yes
Reasons for not uploading a video of the accident .....	FILE IS NOT SUITABLE
Was there any audio recorded? .....	No

#### DETAILS OF OTHER VEHICLE PROPERTY 1

Vehicle Registration Number .....	GX8069R
Vehicle Manufacturer .....	-
Vehicle Model .....	-
Vehicle Variant .....	-
Vehicle Colour .....	-
Vehicle Category .....	Commercial vehicle

Name of Driver .....	-
Contact Number .....	-
Address .....	-
Address complement .....	-
Postcode .....	-
Insurance Company Name .....	-
Nature Of Damage .....	-
Details of property damaged in accident .....	-
No. Of Passenger (Including Driver) .....	-

## INJURED PERSONS DETAILS

### INJURED 1

Name of injured person .....	ONG BENG SWEE
Gender .....	Male
Phone No .....	(Phone) +65-96657843
Address .....	BLK 474 TAMPINES STREET 43 #03-102
Address Complement .....	-
Post Code .....	520474
Approximate Age Years Old .....	-
Injuries Sustained .....	PAIN ON RIGHT BACK AND SHOULDER
Injured person in which vehicle? .....	SHA699J
Were seat belts worn? .....	Yes
Was this injured conveyed to hospital by ambulance? .....	No

**SKETCH PLAN****IMPORTANT NOTICE**

1. Please report **correctly** the details of the accident to speed up the claims process.
2. This Form must be **completed by the Policyholder and/or the Authorised Driver**.
3. Information provided must be as **truthful and accurate as possible**. Any wilful misrepresentation or withholding of material facts may allow insurance companies to **repudiate policy liability**.
4. The issue and acceptance of this Form by insurance companies is not an admission of policy liability on the part of the insurance companies.
5. **Any false reporting may be referred to the Police for investigation**.
6. The report will be forwarded by the insurers of the GIA Records Management Centre established by the General Insurance Association of Singapore (GIA) for archiving and that copies of this report will for a fee be made available upon application by interested parties.
7. By the lodgement of this report to the insurers, you hereby consent to the archiving of this report at the centre and to copies of the report being made available aforesaid.
8. **Consent under the Personal Data Protection Act (PDPA)**  
I understand, acknowledge, agree and consent that :  
(a) My insurer, my workshop and the General Insurance Association of Singapore ("GIA") may/are permitted to collect, use, disclose and/or process my personal data/personal information set out in this [form] and any other personal information provided by me or possessed by my insurer (collectively the "Personal Information") and disclose and transfer such Personal Information to all insurer(s) who have insured vehicle(s) involved in this accident (all insurer(s) who have insured vehicle(s) involved in this accident shall be collectively referred to as the "Insurers"), the Insurers' lawyers/law firms, the Monetary Authority of Singapore and any relevant government agency/authority (such as the police), for the purpose(s) of :  
(i) processing, handling and/or dealing with my claims including the settlement of the claims and any necessary investigations relating to the claims;  
(ii) investigating the accident and/or my claims;  
(iii) carrying out and/or dealing with my instructions or responding to any enquiries by me;  
(iv) administering my claims (including the mailing of correspondence, statements, invoices, reports or notices to me, which could involve disclosure of certain personal data about me to bring about delivery of the same as well as on the external cover of envelopes/mail packages); and/or  
(v) complying with applicable law in administering, processing, handling and/or dealing with my claims.  
(collectively the "Purposes")  
(b) all insurer(s) who have insured vehicle(s) involved in this accident and the Insurers' lawyers/law firms, may/are permitted to collect, use, disclose and/or process my Personal Information for one or more of the above Purposes; and  
(c) my Personal Information may/can be disclosed by any of the Insurers and/or GIA to their third party service providers or agents (including their lawyers/law firms), which may be sited outside of Singapore, for one or more of the above Purposes.

Policyholder's Signature / Date &amp; Time

Driver's Signature (if driver is not the policyholder) / Date &amp; Time

Witnessed by Reporting Centre Personnel

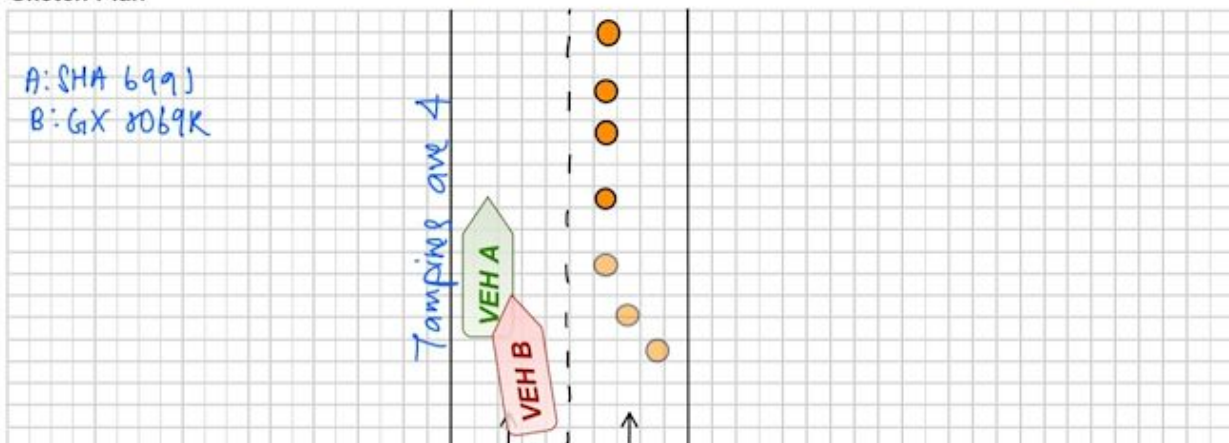
**Sketch Plan**

## Describe Circumstances of the Accident

ON THE 16/06/21 AT AROUND 1445HRS, I WAS DRIVING MY VEHICLE A SHA699J ALONG TAMPINES AVENUE 4 JUNCTION OF TAMPINES AVENUE 5. AS I WAS APPROACHING THE OTHER SIDE OF THE JUNCTION ON TAMPINES AVENUE 4, I WAS ON THE LEFT LANE WHEN SUDDENLY VEHICLE B GX8069R HEAD TO SIDE VEHICLE A. THERE WAS CONSTRUCTION ON THE RIGHT LANE SO VEHICLE B WAS TRYING TO CHANGE TO MY LANE. THERE IS DAMAGE ON THE RIGH REAR WHEEL ARCH OF MY VEHICLE A. I FEEL PAIN ON MY RIGHT SHOULDER AND SORENESS AT MY LOWER BACK.

## Declaration

I/We declare the foregoing particulars are true in every respect.

\_\_\_\_\_  
Policyholder's Signature / Date &  
Time

\_\_\_\_\_  
Driver's Signature (If driver is not the policyholder) / Date  
& Time 16/9/21 1620

\_\_\_\_\_  
Witnessed by Reporting Centre  
Personnel Sayyaf















