

OS/AG/21009742/T, tf3

## TOTAL



**Vin's Motor Pte Ltd**  
160 Sin Ming Drive  
#03-03 Sin Ming Autocity  
Singapore 575722  
Tel : 6453 2121 Fax : 6459 9795  
GST Registration No. 199906067G

## Estimated Cost of Repair

**Attention To :** Auto & General Insurance  
(Singapore) Pte Ltd  
190 Clemenceau Avenue, #03-01  
Singapore Shopping Centre  
Singapore 239924

### Claim Details

**Case Ref. No. :** TP/092021/4986  
**Date :** 17-09-2021  
**Accident Date :** 16-09-2021

### Vehicle Details

**Make & Model :** Toyota SIENTA 1.5 CVT  
ELEGANCE  
**Chassis No :** MHFZ28H3X00026866  
**Registration No :** SJY6654Z

### Third Party Vehicle Details

**Registration No :** SMU3647A

S/N	Description	Qty	Amount (\$\$)
1	FRONT RH DOOR <i>ht</i>	1.00	\$1,016.10
2	FRONT RH DOOR OUTER MOULDING ?	1.00	\$93.30
3	FRONT RH DOOR PILLAR FRAME GARNISH ?	1.00	\$74.40
4	FRONT RH DOOR PILLAR FRAME STICKER <i>no</i>	1.00	\$42.20
5	FRONT RH DOOR RUBBER ?	1.00	\$177.20
6	FRONT RH DOOR LOCK ?	1.00	\$422.30
7	FRONT RH DOOR POWER WINDOW MOTOR <i>x</i>	1.00	\$181.20
8	FRONT RH DOOR POWER WINDOW GEAR ?	1.00	\$181.20
9	REAR RH SLIDING DOOR <i>ht</i>	1.00	\$1,128.40
10	REAR RH SLIDING DOOR OUTER MOULDING ?	1.00	\$73.20
11	REAR RH SLIDING DOOR PILLAR GARNISH - FRONT ?	1.00	\$73.80
12	REAR RH SLIDING DOOR PILLAR GARNISH - REAR ?	1.00	\$106.80
13	REAR RH SLIDING DOOR DOOR PROTECTOR - BLACK <i>cut</i>	1.00	\$135.80
14	REAR RH SLIDING DOOR TRIMBOARD ?	1.00	\$828.90
15	REAR RH SLIDING DOOR DOOR VERTICAL RUBBER ?	1.00	\$899.20
16	REAR RH SLIDING DOOR LOWER RUBBER - LONG ?	1.00	\$68.80
17	REAR RH SLIDING DOOR LOWER RUBBER - SHORT ?	1.00	\$52.70
18	REAR RH SLIDING DOOR POWER GATE LOCK ?	1.00	\$433.90
19	REAR RH SLIDING DOOR POWER WINDOW MOTOR ?	1.00	\$529.90
20	REAR RH SLIDING DOOR POWER WINDOW GEAR ?	1.00	\$198.20
21	RH CENTRE PILLAR <i>R4</i>	1.00	\$312.80
22	RH SWITCH <i>diy</i>	1.00	\$49.70
23	REAR RH FENDER <i>ht</i>	1.00	\$929.10
24	REAR RH WHEEL BEARING ?	1.00	\$601.20
25	REAR RH WHEEL SPORT RIM <i>cut</i>	1.00	\$683.10
26	REAR AXLE <i>* ?</i>	1.00	\$1,924.10

\$11,217.50

Discount -25%

(\$2,804.43)

\$8,413.07

# Vin's

**Vin's Motor Pte Ltd**  
 160 Sin Ming Drive  
 #03-03 Sin Ming Autocity  
 Singapore 575722  
 Tel : 6453 2121 Fax : 6459 9795  
 GST Registration No. 199906067G

27	REAR RH WHEEL TYRE	1.00	X	\$280.00
28	TO CHECK WHEEL ALIGNMENT	1.00	80	\$120.00
29	TO REMOVE AND REFIX REAR SEAT CUSHION AND ROOF LINING	1.00	80	\$280.00
30	TO REMOVE AND REFIX REAR UNDERCARRIAGE	1.00	150?	\$280.00
31	TO REPAIR DAMAGES	1.00	700	\$880.00
32	TO SPRAY PAINTING	1.00	1000	\$1,200.00

**Subtotal w/o GST:** \$11,453.18

Tanpin 97495749  
 WP 17/1/21 1415  
 L/S Resurvey after repair  
 tanpin@khant.com  
 8 days

**LKK Auto Consultants hence notify the Repairer of the following:**

- To resurvey before/after spray painting
- To display damaged part(s) during resurvey
- Parts prices are subject to confirmation
- Third party survey is on a "Without Prejudice" basis
- No illegal modification(s) is allowed
- Supplementary item(s) must be resurveyed and is subject to final approval from Insurance Company

**Acknowledged by Repairer**  
 Signature:  
 Date:

Issued by Raymond Teo

This is a computer-generated document. No signature is required.

> Back to OneMotoring

## Enquire PARF/COE Rebate for Registered Vehicle

<b>Vehicle Owner Particulars</b>	
Owner ID Type:	Singapore NRIC
Owner ID:	327Z
<b>Vehicle Details</b>	
Vehicle No.:	SJY6654Z
Vehicle to be Exported:	No
Intended Deregistration Date:	17 Sep 2021
Vehicle Make:	TOYOTA
Vehicle Model:	SIENTA 1.5 CVT ELEGANCE
Primary Colour:	Orange
Manufacturing Year:	2017
Engine No.:	2NRX126487
Chassis No.:	MHFZ28H3X00026866
Maximum Power Output:	79.0 kW (105 bhp)
Open Market Value:	\$19,439.00
Original Registration Date:	16 May 2017
First Registration Date:	16 May 2017
Transfer Count:	0
Actual ARF Paid:	\$19,439.00
<b>Intended PARF Rebate Details</b>	
PARF Eligibility:	Yes
PARF Eligibility Expiry Date:	15 May 2027
PARF Rebate Amount:	\$14,579.00
<b>Intended COE Rebate Details</b>	
COE Expiry Date:	15 May 2027
COE Category:	A - Car up to 1600cc & 97kW (130bhp)
COE Period(Years):	10
QP Paid:	\$52,000.00
COE Rebate Amount:	\$29,430.00
<b>Total Rebate Amount:</b>	<b>\$44,009.00</b>

The information contained herein is correct as at 17 Sep 2021

OK





Factory Japan 2019.0.2 : Toyota : Sienta : P170 Series : NSP170G  
Thrust Line Alignment

Front : Left

Actual	Before	Specified Range
0°25'	0°25'	-0°55' 0°35'
4°37'	4°37'	4°05' 5°35'
0°03'	0°03'	-0°03' 0°09'
8°44'	8°44'	
9°09'	9°09'	

Front : Right

Actual	Before	Specified Range
0°06'	0°06'	-0°55' 0°35'
4°28'	4°28'	4°05' 5°35'
0°08'	0°07'	-0°03' 0°09'
5°43'	5°43'	
5°49'	5°49'	

Camber  
Caster  
Toe  
SAI  
Included Angle  
Turning Angle Diff.

Front

Actual	Before	Specified Range
0°20'	0°19'	-0°30' 0°30'
0°08'	0°08'	-0°30' 0°30'
3°01'	3°01'	
0°10'	0°10'	-0°06' 0°17'

Cross Camber  
Cross Caster  
Cross SAI  
Total Toe  
Cross Turn Diff.

Rear : Left

Actual	Before	Specified Range
-1°35'	-1°36'	-2°10' -0°40'
-0°11'	-0°12'	-0°03' 0°14'

Rear : Right

Actual	Before	Specified Range
0°03'	0°03'	-2°10' -0°40'
1°20'	1°20'	-0°03' 0°14'

Camber  
Toe

Rear

Actual	Before	Specified Range
-1°38'	-1°39'	-0°45' 0°45'
1°09'	1°08'	-0°06' 0°29'
-0°45'	-0°46'	
0mm	0mm	

Cross Camber  
Total Toe  
Thrust Angle  
Axle Offset

# SINGAPORE ACCIDENT STATEMENT

## IMPORTANT NOTICE

1. Please report correctly the details of the accident to speed up the claims process.
2. This Form must be completed by the Policyholder and/or the Authorised Driver
3. Information provided must be as truthful and accurate as possible. Any wilful misrepresentation or withholding of material facts may allow insurance companies to repudiate policy liability.
4. The issue and acceptance of this Form by insurance companies is not an admission of policy liability on the part of the insurance companies.
5. Any false reporting may be referred to the Police for investigation.
6. This report will be forwarded by the insurers of the GIA Records Management Centre established by the General Insurance Association of Singapore (GIA) for archiving and that copies of this report will, for a fee, be made available upon application by interested parties.
7. By the lodgement of this report to the insurers, you hereby consent to the archiving of this report at the centre and to copies of the report being made available aforesaid.

## ACCIDENT STATEMENT

Date of Submission	17/09/2021 10:13 (SGT)
Date of Accident	16/09/2021 14:00 (SGT)
Exact Location of Accident	Bishan Street 14, Singapore
Additional Location Information	Bishan Street 22
Country/State of Loss	Singapore

## DETAILS OF OWN VEHICLE

Vehicle Registration Number	SJY6654Z
<b>INSURED/POLICYHOLDER</b>	
Is company?	No
Name Of Registered Owner	CHOW YAN BIN
NRIC No	SXXXX327Z
Email Address	ybchow@gmail.com
Mobile Phone No	(Phone) +65-81688741
Alternative Phone No	+65-81688741

## VEHICLE PARTICULARS

Manufacturer	Toyota
Model	Sienta
Variant	-
Exact purpose for which vehicle was being used at time of accident	Private use
Are you claiming under your own insurance policy for repair to your vehicle?	No - Claiming third party
Vehicle Category	Private car
Transmission	Auto
CC	1496

## INSURANCE COMPANY

Name of Insurance Company	AXA Insurance Pte Ltd
Type of Coverage	Comprehensive
Fleet Policy	No
Policy Number	GA466502
Cover Note Number	-

## DRIVER

Name of Driver	CHOW YAN BIN
NRIC No	SXXXX327Z

Date Of Birth	11/03/1979
Occupation	Indoor
Date Of Driving Pass	13/03/2000
Driving experience	21 YEARS AND 6 MONTHS
Gender	Male
Mobile Number	(Phone) +65-81688741
Alt. Phone Number	+65-81688741
Email Address	ybchow@gmail.com
Address	3 Lorong Puntun
Address complement	#16-12
Postcode	576444
Is the driver the policyholder?	Yes
If No, Relationship of the Driver with the Insured	-
Does Driver Own Other Vehicles?	No
Vehicle Registration Number of Other Vehicle Owned by Driver	-
Insurance Company of Other Vehicle Owned by Driver	-

#### GENERAL INFORMATION OF THE ACCIDENT

Type of Accident	Collision - U-Turn
Weather Conditions	Raining
Road Surface	Wet

#### OTHER INFORMATION

Was any foreign vehicle involved in the accident?	No
Number of vehicles involved in the accident	2
Was anybody injured in the Accident?	No
Was any injured conveyed to hospital by ambulance?	-
Was any other vehicle or property damaged?	Yes
Number of Passengers (Including Driver)	3
Has the driver been approached by unknown person(s) soliciting/offering accident claims assistance?	No

#### PASSENGER 1

Name	Son
Gender	Male

#### PASSENGER 2

Name	Wife
Gender	Female

#### DETAILS OF POLICE ACTION

Was the accident reported to the police?	No
Was notice of intended Prosecution given?	No
If yes, against whom?	-

#### CIRCUMSTANCES OF ACCIDENT

Refer to sketch plan

#### ATTACHMENT(S)

Are accident photos available for attachment?	Yes
Was there any video captured by Car Camera?	Yes
Was there any audio recorded?	No

#### DETAILS OF OTHER VEHICLE PROPERTY 1

Vehicle Registration Number	SMU3647A
Vehicle Manufacturer	-

Vehicle Model	-
Vehicle Variant	-
Vehicle Colour	-
Vehicle Category	Private car
Name of Driver	CHAN
Contact Number	(Phone) +65-98478160
Address	-
Address complement	-
Postcode	-
Insurance Company Name	-
Nature Of Damage	-
Details of property damaged in accident	-
No. Of Passenger (Including Driver)	-



**SKETCH PLAN**

**IMPORTANT NOTICE**

1. Please report correctly the details of the accident to speed up the claims process.
2. This Form must be completed by the Policyholder and/or the Authorised Driver.
3. Information provided must be as truthful and accurate as possible. Any willful misrepresentation or withholding of material facts may allow insurance companies to repudiate policy liability.
4. The issue and acceptance of this Form by insurance companies is not an admission of policy liability on the part of the insurance companies.
5. Any false reporting may be referred to the Police for investigation.
6. The report will be forwarded by the insurers of the GIA Records Management Centre established by the General Insurance Association of Singapore (GIA) for archiving and that copies of this report will for a fee be made available upon application by interested parties.
7. By the lodgement of this report to the insurers, you hereby consent to the archiving of this report at the centre and to copies of the report being made available aforesaid.
8. **Consent under the Personal Data Protection Act (PDPA)**  
I understand, acknowledge, agree and consent that:  
(a) My insurer, my workshop and the General Insurance Association of Singapore ("GIA") may/are permitted to collect, use, disclose and/or process my personal data/personal information set out in this [form] and any other personal information provided by me or possessed by my insurer (collectively the "Personal Information") and disclose and transfer such Personal Information to all insurer(s) who have insured vehicle(s) involved in this accident (all insurer(s) who have insured vehicle(s) involved in this accident shall be collectively referred to as the "Insurers"), the Insurers' law yers/law firms, the Monetary Authority of Singapore and any relevant government agency/authority (such as the police), for the purpose(s) of:  
(i) processing, handling and/or dealing with my claims including the settlement of the claims and any necessary investigations relating to the claims;  
(ii) investigating the accident and/or my claims;  
(iii) carrying out and/or dealing with my instructions or responding to any enquiries by me;  
(iv) administering my claims (including the mailing of correspondence, statements, invoices, reports or notices to me, which could involve disclosure of certain personal data about me to bring about delivery of the same as well as on the external cover of envelopes/mail packages); and/or  
(v) complying with applicable law in administering, processing, handling and/or dealing with my claims.  
(collectively the "Purposes")  
(b) all insurer(s) who have insured vehicle(s) involved in this accident and the Insurers' law yers/law firms, may/are permitted to collect, use, disclose and/or process my Personal Information for one or more of the above Purposes; and  
(c) my Personal Information may/can be disclosed by any of the Insurers and/or GIA to their third party service providers or agents (including their law yers/law firms), which may be sited outside of Singapore, for one or more of the above Purposes.

*[Signature]* 16 Sept 1630hr  
Policyholder's Signature / Date & Time

Driver's Signature (If driver is not the policyholder) / Date & Time

*[Signature]*  
Witnessed by Reporting Centre Personnel



**Sketch Plan**

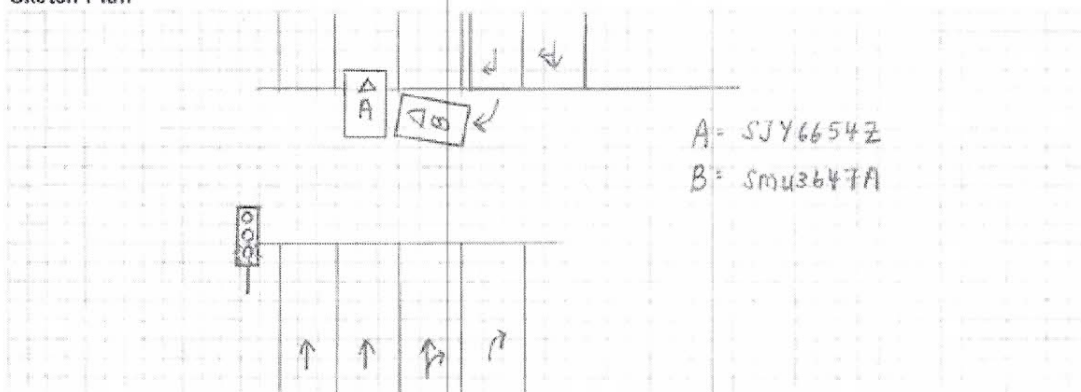

## Describe Circumstances of the Accident

On 16th September 2021, at about 14:00 hours, I was driving along Bishop Street 14 towards Street 25. I was driving straight when the traffic light was green. Then suddenly a vehicle SMUS647A made a u-turn and hit onto my vehicle right hand portion.

### Declaration

We declare the foregoing particulars are true in every respect

*Garbner*

Policyholder's Signature / Date & Time

Driver's Signature (If driver is not the policyholder) / Date & Time

22



Witnessed by Reporting Centre  
Personnel