

ASS. REC. BY:

TCum

REF:

C3/CT121009740/BUC

Hui Zhen

## ASSIGNMENT

From:

Date: 20/9/2021

Estimated Cost:

OD / TP / WS / TP RES / OD RES / EVA / INV / MV

To Inspect Vehicle No: SJR 3285L

at Workshop n/s Bifrost Auto

of 8 Kaki Bt Aveh Premier, # 01-40

Insured: GBG 6234S

Policy No. DMCVSNW00081362000

Claims No. SNM21D205257/C02

Sum Insured: Excess:

(Client's Record)

Make of Veh:

(Policy Condition)

Remark: The veh had commenced its repair at the time of inspection.

N/S	O/S

Bal. or Market Value: 55,000/-

IDAC Accident Rpt: Consistent? : Yes or No

GIA / PR Seen: Consistent? : Yes or No

Est. Repairs: 6 days Res.: Yes or No

Lum Sum: 20 % 3 Val.: Yes or No

CA / REV / REP. / 24 HRS WP

Vehicle: IN / OUT

Date: Person Contacted:

Veh No:

SJR 3285L

Yr Regn: 19/6/2009

Type: M/Car / M/Cycle / Bus / Van / Lorry / Taxi / Prime Mover /

Truck / Trailer or

Make:

Toyota Lexus IS250

C.C. 2500

Colour:

Grey

N/C: Insured / Std / NI / NA

Sp. Reading:

207511

T/Radio: Insured / Std / NI / NA

Eng/No:

4GR0562501

C/No:

JTHBK262205098960

Gen. Cond: Good / Fair / Poor / Burnt

Steering: In order / Jammed / Leaked / Burnt or

Brake: In order / Jammed / Leaked / Burnt or

Modi: Nil / R/Rim / STD A/Rim or

Tyre Size:

F: 235/35/19

R: 265/30/19

BS / DUN / EXNOVA / GY / FS / LIZA / M/G / OHTSU / PIR / SUMI /

TOYO / YOKO or

Front

Rear

R/Bal.

6

mm

R/Bal.

6

mm

L/Bal.

6

mm

L/Bal.

6

mm

D.O.A.

15/9/2021

D.O.I.

20/9/2021

Survey held at

Bifrost Auto

Des. of Damages: Frt / Rear / O/S / N/S / U/C / Rooftop or

The U/C / Chassis frame / Body Structure affected due to collision.

Date / Time

Action / Instruction

Range 5,000/- - 6,000/-

Recommended COR is LS \$ 6,000.00 6 repair days in Aug 2  
(RED \$9246.80; 61%)

MV 55,000/-

PV 22,920/-

NV 32,080/-

TCum Lin  
21/10/2021

Date/Time, File Pass to?

☐

Prel. Report

1) 13/10 TYPIST

☐

Final Report

Date/Time, File Return to?

2)

Days Of Repair: 6

Resurvey No. of Trip:

Survey Fee:

Transportation:

S + RS. SI

Photos

Others

TOTAL

Add Fee:

☐

Site Insp (\$

☐

Interview (\$

☐

Tech. Invs (\$

☐

Weekend (\$

Report Format:

TP

Lump Sum/ \$6000

BIFROST AUTO PTE LTD

8 KAKI BUKIT AVE 4, PREMIER @ KAKI BUKIT #01-49 SINGAPORE 415875

Tel: +65 64524457

Fax: +65 64524584

Company Reg No: 201929175W

Estimate

Vehicle No:

Make and model:

Chassis:

SJR 3285 L  
LEXUS IS 250  
MR053BK4107045551

Qty Spare parts

List price

1	Bonnet
1	Front bumper
1	Front bumper centre upper rubber seal
1	Front bumper RH fog lamp
1	Front bumper RH fog lamp cover
1	Front bumper RH side retainer
1	Front bumper LH side retainer
1	Front bumper reinforcement
1	Front bumper inner sponge
1	Front bumper lower cover
1	RH headlamp assy
1	Support panel
1	Front grille
1	Front grille emblem
1	Wiper washer tank
1	Wiper washer tank motor
1	Front RH fender
1	Front RH fender splash shield
1	Front RH wheel bearing
1	Front RH lower arm
1	Front RH knuckle arm
1	Front RH shock absorber

\$	739.10	<del>1,631.00</del> DDV ✓
\$	541.00	<del>835.00</del> BRV ✓
\$		<del>64.00</del> ? NDX
\$	224.60	<del>322.00</del> BRV ✓
\$		✓ 34.00 BRV ✓
\$		✓ 78.00 } NEC ✓
\$		✓ 78.00 }
\$	399.00	<del>581.00</del> ? DDV ✓
\$	111.80	<del>184.00</del> ? BRV ✓
\$		<del>321.00</del> ? NDX
\$	785.30	<del>1,150.00</del> BRV ✓
\$	728.10	<del>1,017.00</del> ? DDV ✓
\$	226.20	<del>571.00</del> ? BRV ✓
\$	65.45	<del>86.00</del> ? NEC ✓
\$		<del>208.00</del> ? NDX
\$		<del>115.00</del> }
\$	712.90	<del>1,433.00</del> BT ✓
\$	171.20	<del>329.00</del> TN ✓
\$		<del>654.00</del> }
\$		<del>759.00</del> ? NDX
\$		<del>483.00</del> }
\$		<del>819.00</del> }

\$	11,752.00
-10% \$	1,175.20
\$	10,576.80

Qty Spare parts

Special Nett price

1	Bonnet inner insulator clips (set)
1	Front bumper clips (set)
1	Front RH fender splash shield clips (set)
1	Front RH sport rim
1	Front RH tyre
1	Brake fluid

\$	70.00	NNX
\$	30.00	70.00 NEC ✓
\$	30.00	60.00 NEC ✓
\$		1,050.00 NDX
\$		380.00 NDX
\$		60.00 NNX

AUTO PTE LTD

@ KAKI BUKIT #01-49 SINGAPORE 415875

!4457

+65 64524584

eg No: 201929175W

Qty Supplementary

1 Aircon condenser

Vehicle No:  
Model and make:

SJR3285L  
Lexus IS250

\$ 890.10 ~~1,218.10~~ BT ✓

\$ 1,218.10

-10% \$ 121.81

\$ 1,096.29

Total: \$ 1,096.29

Resurvey

21/9/2021

1430 hrs

Tek Lim Min

LKK Auto Consultants hence notify  
the Repairer of the following:

- To resurvey before/after spray painting
- To display damaged part(s) during resurvey
- Parts prices are subject to confirmation
- Third party survey is on a "Without Prejudice" basis
- No illegal modification(s) is allowed
- Supplementary item(s) must be resurveyed and  
is subject to final approval from Insurance Company

Acknowledged by Repairer

Signature:

Date:

BIFROST AUTO PTE LTD

8 KAKI BUKIT AVE 4, PREMIER @ KAKI BUKIT #01-49 SINGAPORE 415875

Tel: +65 64524457

Fax: +65 64524584

Company Reg No: 201929175W

NOTE: REVISED OF PART PRICE

Vehicle No:  
Model and make:

SJR 3285L  
SJR3286L  
Lexus IS250

Qty Parts

List price

1 LH headlamp assy

S 785.30 ~~1,150.00~~ BR ✓

Resurvey

27/9/2021

1330hrs

Tan Mui

S 1,150.00  
-10% S 115.00  
S 1,035.00

LKK Auto Consultants hence notify  
the Repairer of the following:

- To resurvey before/after spray painting
- To display damaged part(s) during resurvey
- Parts prices are subject to confirmation
- Third party survey is on a "Without Prejudice" basis
- No illegal modification(s) is allowed
- Supplementary item(s) must be resurveyed and  
is subject to final approval from Insurance Company

Acknowledged by Repairer

Signature:

Date:

1 Radiator coolant

\$

~~60.00~~ NNX

Labour and painting

Labour charges to remove, check, replace and reinstall damages bodyparts.  
To panel beating, cut / weld and re-align all affected panels

\$ 600.00

~~1,000.00~~

Spray painting on affected panels

\$ 800.00

~~1,000.00~~

Check wiring and lighting system

\$

~~80.00~~ NNX

Apply rust coating chemical on affected panels

\$

~~60.00~~ NNX

Remove and reinstall aircon condenser, pipes and hoses to assist repair. To  
refill aircon gas

\$ 120.00

~~200.00~~ ✓

Remove and reinstall radiator assy, hoses and fan assy to assist repair. To  
refill coolant

\$

~~200.00~~ NNX

Conduct and adjust wheel alignment system

\$

~~100.00~~ NNX

Remove and replace front undercarriage parts to assist repair

\$

~~200.00~~ NNX

Total: \$

15,246.80

Survey  
20/9/2021

Resurvey  
21/9/2021

Totum Min

Totum Min

1430hrs

1430hrs

Lump sum repair

Repair days 6

Parts

5,913.05

SN

60.00

Labour

1520.00

7,493.05

@20%

1,498.61

5,994.44

LKK Auto Consultants hence notify  
the Repairer of the following:

- To resurvey before/after spray painting
- To display damaged part(s) during resurvey
- Parts prices are subject to confirmation
- Third party survey is on a "Without Prejudice" basis
- No illegal modification(s) is allowed
- Supplementary item(s) must be resurveyed and is subject to final approval from insurance Company

Acknowledged by Repairer

Signature:

Date:

LS 6,000/2

Totum Min

7/10/2021

> Back to OneMotoring

### Enquire PARF/COE Rebate for Registered Vehicle

Vehicle Owner Particulars	
Owner ID Type:	Singapore NRIC
Owner ID:	164D
Vehicle Details	
Vehicle No.:	SJR3285L
Vehicle to be Exported:	No
Intended Deregistration Date:	07 Oct 2021
Vehicle Make:	TOYOTA
Vehicle Model:	LEXUS IS250 AUTO STD FL
Primary Colour:	Grey
Manufacturing Year:	2009
Engine No.:	4GR0562501
Chassis No.:	JTHBK262205098960
Maximum Power Output:	153.0 kW (205 bhp)
Open Market Value:	\$37,374.00
Original Registration Date:	19 Jun 2009
First Registration Date:	19 Jun 2009
Transfer Count:	1
Actual ARF Paid:	\$37,374.00
Intended PARF Rebate Details	
PARF Eligibility:	Forfeited
PARF Eligibility Expiry Date:	-
PARF Rebate Amount:	\$0.00
Intended COE Rebate Details	
COE Expiry Date:	31 Jan 2029
COE Category:	B - Car (1601cc & above)
COE Period(Years):	10
PQP Paid:	\$31,335.00
COE Rebate Amount:	\$22,920.00
Total Rebate Amount:	\$22,920.00

The information contained herein is correct as at 07 Oct 2021

OK

(RED \$24

MV 55,000/v  
PV 22,920/v  
NV 32,080/v

Tim Hill  
7/10/2021



Tear Replaced. Including New Dashboard And Door Panels. High Loan Available With Lowest Interest Rates From 1.88%. Trade...

Posted: 30-Jul-2021 Tags: 2009 Lexus IS250, Lexus IS250, Lexus, IS250



**Lexus IS250 (COE till 05/2029)** \$56,800 \$7,450 /yr 20-May-2009 2,500 cc 150,000 km Luxury Available

Full Loan, Low Interest In House Loan And Bank Loan. Come On Down And View This Black Beast.

CONSIGNMENT

Posted: 06-Oct-2021 Tags: 2009 Lexus IS250, Lexus IS250, Lexus, IS250



**Lexus IS250 (COE till 02/2024)** - N.A 28-Apr-2009 2,500 cc - Luxury SOLD

Trade-In Welcome, 100% Loan Approval, Bank And In House Loan All Available, Interested Please Call For Viewing, Viewing By Appointment Only.

Boeki Auto Pte Ltd

Posted: 31-Aug-2021 Tags: 2009 Lexus IS250, Lexus IS250, Lexus, IS250



**Lexus IS250 (COE till 02/2029)** - N.A 24-Apr-2009 2,500 cc - Luxury SOLD

100% Loan At Monthly \$900+ Only! Car Lover Owner Rebuild Interior With Alcantara Top & Side Panels. Upgraded With R Logic Brake Kit. Spend Almost \$5K Doing Up The Ride, Buy At Your Peace Of Mind. Flexible Financing Can Be Arranged, Welcome All Trad...

Posted: 23-Jul-2021 Tags: 2009 Lexus IS250, Lexus IS250, Lexus, IS250



Lease a new car with no downpayment

Looking for a better alternative than buying a car? Lease new unit of SUV, MPV, luxury saloon or commercial vehicle on sgCarMart Rental Cars at the most competitive rate!

Find out more!



**Lexus IS250 (COE till 01/2029)** - N.A 15-Apr-2009 2,500 cc - Luxury SOLD

Servicing At Borneo Motors Since Day 1, Can Provide Last 3 Invoices, Car Comes With Beautiful Car Plate Number '9599', Car Has Not Gone Through Any Minor Or Major Modification Before. Front Brakes Upgraded To 4 Pot For Better Braking Performance, Brakes Fro...

DIRECT OWNER

Posted: 21-Sep-2021 Tags: 2009 Lexus IS250, Lexus IS250, Lexus, IS250



**Lexus IS250 (COE till 02/2029)** \$65,500 \$8,850 /yr 12-Mar-2009 2,500 cc 81,816 km Luxury Available

Lexus Service History. Genuine Low Mileage. 100% Accident Free. 2nd Owner. Luxury Car With Japanese Reliability. No Mod History. Lots Of Major Parts Replaced For Long Term Use. No Repairs Needed. No Consign.

DIRECT OWNER

Posted: 26-Sep-2021 Tags: 2009 Lexus IS250, Lexus IS250, Lexus, IS250



**Lexus IS250 (COE till 01/2029)** - N.A 11-Feb-2009 2,500 cc - Luxury SOLD

Car Is Wrap In Miami Blue, Original Color Is Lexus's Pearl White. New Headlight! Comfortable With Decent Power. The Most Luxurious And Practical Sedan For Daily Use. Trade In, High Loan And Full Loan Available! Contact Now Before It's Gone!

PREMIUM AD

Monster Motors Pte Ltd

Posted: 19-Jul-2021 Tags: 2009 Lexus IS250, Lexus IS250, Lexus, IS250

(RED \$



**Lexus IS250 Luxury (COE till 01/2029)** \$63,800 \$8,720 /yr 30-Jan-2009 2,500 cc 120,000 km Luxury Available

Very Well Maintained IS250 Luxury Model. All Major Servicing Done. Call Now To Arrange For A Viewing. You Will Not Be Disappointed With My Unit. Under Utilised! No Dealers Or Consignment Please.

DIRECT OWNER

Posted: 16-Sep-2021 Tags: 2009 Lexus IS250, Lexus IS250, Lexus, IS250



**Lexus IS250 (COE till 01/2029)** \$69,800 \$9,570 /yr 22-Jan-2009 2,500 cc 198,000 km Luxury Available

Posted: 05-Oct-2021 Tags: 2009 Lexus IS250, Lexus IS250, Lexus, IS250



**Lexus IS250 (COE till 12/2028)** \$63,800 \$8,810 /yr 19-Jan-2009 2,500 cc 120,841 km Luxury Available

In House Finance With Low Down Payment Available! Regularly Serviced By Careful Owner, Very Well Maintain. Low Mileage Of 9.6 K Km Per Year. Owner's 2nd Car.Come With Fox Exhaust With Cert,Tein Street Coilovers,F Sport Air Intake,Road Tax Till JAN 2022.VL...

CONSIGNMENT

Speedo Motoring

Posted: 26-Aug-2021 Tags: 2009 Lexus IS250, Lexus IS250, Lexus, IS250

**Lexus IS250 (COE till 11/2028)** - N.A 27-Dec-2008 2,500 cc - Luxury SOLD

VEHICLE NO: SJR32851

MAKE &amp; MODEL : LEXUS IS250.

AUTO / MANUAL

DATE OF ACCIDENT	15 / 09 / 2021	C.C. 2.5
TIME OF ACCIDENT	1455	AM / PM
LOCATION OF ACCIDENT	467 ANG MO KIO AVE 10. (BEFORE GANTRY.	
EXACT PURPOSE USED AT TIME OF ACCIDENT	EMPLOYMENT / PRIVATE USE / PRIVATE HIRE	
NAME OF OWNER	CHU CHU CHIU KAR CHING	
EMAIL	Shawn-CHIU1993@Hotmail.com.	Office: MOBILE 9619 1171
NRIC	S6839164D.	
CLAIM TYPE	OD / THIRD PARTY / REPORTING ONLY	
FLEET POLICY.	YES / NO ?	
INSURANCE CO.	AXA	
TYPE OF COVERAGE	Comprehensive / Third Party / Third Party Fire & Theft	
POLICY NO.	GA528547/1	
NAME OF DRIVER	AS ABOVE / IF NO: CHIU WEE KIONG SHAWN.	
NRIC	S9314481C.	
DATE OF BIRTH	23 / 04 / 1993	
ANY PASSENGER	YES / NO:	
NAME OF PASSENGER	NA	
GENDER OF PASSENGER	MALE / FEMALE	
OCCUPATION	Outdoor / Indoor	
DATE OF DRIVING PASS	16 / 06 / 2016.	
GENDER	Male / Female	
CONTACT NO.	Mobile: 8732 8787 Office: Home:	
EMAIL	Shawn-CHIU1993@Hotmail.com	
ADDRESS	467 ANG MO KIO AVE 10 #07-998 560467.	
DOES DRIVER OWN OTHER VEHICLES?	NO / If yes: Reg No: INSURER	
RELATIONSHIP	Employee / If No: SON.	
WEATHER CONDITION	Clear / Raining / Other:	
ROAD SURFACE	Dry / Wet / Other:	
ANY INJURIES	No / If yes: Who? CHU KAR WEE KIONG SHAWN.	
CONTACT NO.	8732 8787	
POLICE REPORT	No / If yes: Where? ONLINE.	
NOTICE OF INTENDED PROSECUTION GIVEN?	NO / IF YES: WHO?	
VEHICLE B NO.	GRG6234S. Any Passenger:	
NAME		
CONTACT NO.		
VEHICLE C NO.	Any Passenger:	
VEHICLE D NO.	Any Passenger:	
VEHICLE E NO.	Any Passenger:	
VEHICLE F NO.	Any Passenger:	
ANY WITNESS		
WITNESS CONTACT NO.		
WAS THERE ANY VIDEO CAPTURE?	YES / NO	
WAS THERE ANY AUDIO RECORDED?	YES / NO	
SCENE ACCIDENT PHOTOS TAKEN?	YES / NO	
**WORKSHOP:	REVOLUTION AUTOMOTIVE	
Have you been approach by unknown person soliciting (s) / offering accident claims assistance?	YES / NO	



**SINGAPORE  
POLICE FORCE**



T/20210916/7006

Police Station Of Origin:  
Traffic Police  
10 Ubi Avenue 3 SINGAPORE 408865  
Tel No: 65470000

1 of 3

Report No. T/20210916/7006

**REPORT OF A TRAFFIC ACCIDENT**

Date/Time Report Made: 16/09/2021 11:13		Vide Report No.:		Station Diary No.:	
<b>Informant's Particulars</b>					
Name of Informant: CHIU WEE KIONG SHAWN			Address: 467 ANG MO KIO AVENUE 10 #07-998 SINGAPORE 560467		
ID Type / ID No.: NRIC NO / S9314481C			Contact No.: Home/Office: Mobile: 87328787		
Nationality: SINGAPORE CITIZEN			Email: SHAWN_CHIU1993@HOTMAIL.COM		
Sex: Male	Age: 28	Date of Birth: 23/04/1993	Type of Informant: Driver		
Race: Chinese			Language: English		Institution / School Name:
Occupation: Self Employed			Driving Licence Information: Class: 3 Date of Expiry:		

<b>General Information of the Accident</b>				
Type of Accident:	Injury Others	Drink Drive: No	Date/Time of Accident: 15/09/2021 14:55	Type of Location: Car Park
Location:  ANG MO KIO AVENUE 10				
Weather: Clear		Road Surface: Dry	Road Speed Limit:	
Traffic Flow: Dual Carriage Way		Traffic Control: Not Controlled	Traffic Volume: Light	
Type of Collision: Between Moving Vehicles - Head On			Anyone conveyed by ambulance: No	

<b>Details of Vehicle Involved</b>						
Vehicle No.	Type	Make	Model	Color	Conditio	No of
GBG6234S	Lorry				Seriously Damaged	0
SJR3285L	Car				Seriously Damaged	0



**SINGAPORE  
POLICE FORCE**



T/20210916/7006

Police Station Of Origin:  
Traffic Police  
10 Ubi Avenue 3 SINGAPORE 408865  
Tel No: 65470000

2 of 3

Report No. T/20210916/7006

**CONTINUATION OF REPORT**

<b>Details of Person Involved</b>			
Any Pedestrian Involved: No			
No. of Pedestrians Injured: NIL		Use of Pedestrian Crossing: NA	
<b>Driver</b>			
Name	CHIU WEE KIONG SHAWN	ID No.	S9314481C
Related Vehicle	SJR3285L (Car)	Contact No.	87328787
Hospital/Clinic	KOVAN CLINIC	Class of Driving Licence & Expiry	Class: 3 Date of Expiry: NIL
Date	16/09/2021	Date	16/09/2021
No. of Days granted Medical Leave	05	Degree of	Serious

Brief Details.

ON THE DATE 15/09/2021 TIME 1455HRS. I DRIVER OF SJR3285L WAS TRAVELING IN MY CARPARK GOING OUT OF MY CARPARK FOR WORK. WHILE I WAS ON MY RIGHTFUL WAY PROCEEDING TO MY CARPARK GANTRY. OUT OF A SUDDEN THERE WAS A VEHICLE GBG6234S DID NOT STOP AT HIS STOP LINE AND RUSH OUT AND COLLIDED ONTO MY VEHICLE FRONT PORTION. THE IMPACT WAS SO HUGE THAT MY CAR FLIPPED UP. WE EXCHANGE PARTICULAR AND MOVE ON. THE NEXT MORNING I FELT PAIN ON MY NECK, SHOULDER, LOWER BACK, CHEST AREA, RIGHT HAND WRIST AND LEFT KNEE. I WENT TO CONSULT MY FAMILY DOCTOR AT KOVAN INTEMEDICAL CLINIC AND WAS GIVE 5 DAYS MC.

## SKETCH PLAN

### IMPORTANT NOTICE

1. Please report correctly the details of the accident to speed up the claims process.
2. This Form must be completed by the Policyholder and/or the Authorised Driver.
3. Information provided must be as truthful and accurate as possible. Any wilful misrepresentation or withholding of material facts may allow insurance companies to repudiate policy liability.
4. The issue and acceptance of this Form by insurance companies is not an admission of policy liability on the part of the insurance companies.
5. Any false reporting may be referred to the Police for investigation.
6. The report will be forwarded by the insurers of the GIA Records Management Centre established by the General Insurance Association of Singapore (GIA) for archiving and that copies of this report will for a fee be made available upon application by interested parties.
7. By the lodgement of this report to the insurers, you hereby consent to the archiving of this report at the centre and to copies of the report being made available aforesaid.

#### 8. Consent under the Personal Data Protection Act (PDPA)

I understand, acknowledge, agree and consent that :

(a) My insurer, my workshop and the General Insurance Association of Singapore ("GIA") may/are permitted to collect, use, disclose and/or process my personal data/personal information set out in this [form] and any other personal information provided by me or possessed by my insurer (collectively the "Personal Information") and disclose and transfer such Personal Information to all insurer(s) who have insured vehicle(s) involved in this accident (all insurer(s) who have insured vehicle(s) involved in this accident shall be collectively referred to as the "Insurers"), the Insurers' law yers/law firms, the Monetary Authority of Singapore and any relevant government agency/authority (such as the police), for the purpose(s) of :

- (i) processing, handling and/or dealing with my claims including the settlement of the claims and any necessary investigations relating to the claims;
  - (ii) investigating the accident and/or my claims;
  - (iii) carrying out and/or dealing with my instructions or responding to any enquiries by me;
  - (iv) administering my claims (including the mailing of correspondence, statements, invoices, reports or notices to me, which could involve disclosure of certain personal data about me to bring about delivery of the same as well as on the external cover of envelopes/mail packages); and/or
  - (v) complying with applicable law in administering, processing, handling and/or dealing with my claims.
- (collectively the "Purposes")
- (b) all insurer(s) who have insured vehicle(s) involved in this accident and the Insurers' law yers/law firms, may/are permitted to collect, use, disclose and/or process my Personal Information for one or more of the above Purposes; and
- (c) my Personal Information may/can be disclosed by any of the Insurers and/or GIA to their third party service providers or agents (including their law yers/law firms), which may be sited outside of Singapore, for one or more of the above Purposes.

Policyholder's Signature / Date & Time

Driver's Signature (if driver is not the policyholder) / Date & Time

Witnessed by Reporting Centre Personnel

### Sketch Plan

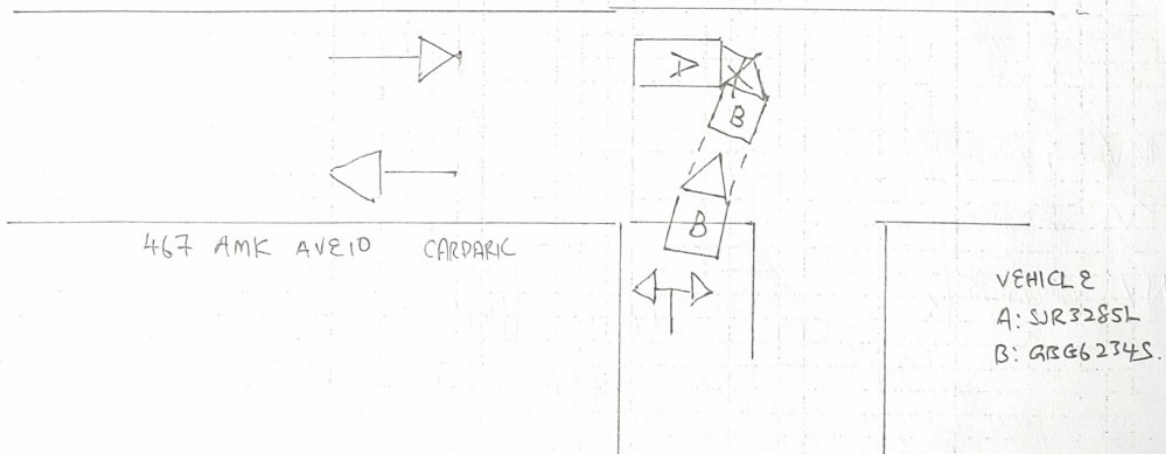

Describe Circumstances of the Accident

T/20210916/7006 -  
REFER TO POLICE REPORT.

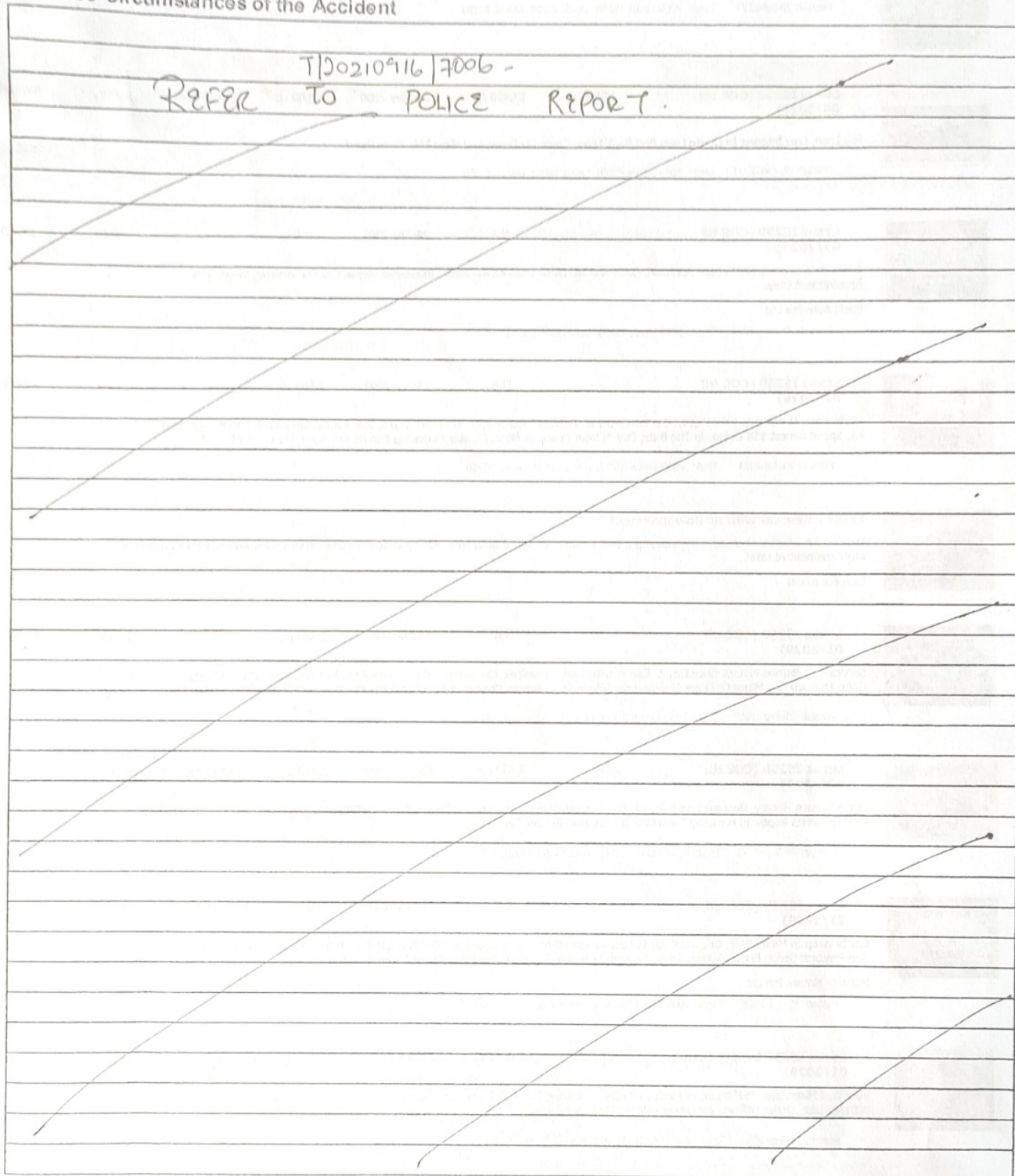

Declaration

We declare the foregoing particulars are true in every respect.

  
\_\_\_\_\_  
Policyholder's Signature / Date &  
Time

  
\_\_\_\_\_  
Driver's Signature (If driver is not the policyholder) / Date  
& Time

\_\_\_\_\_  
Witnessed by Reporting Centre  
Personnel



**SINGAPORE  
POLICE FORCE**



T/20210916/7006

Police Station Of Origin:  
Traffic Police  
10 Ubi Avenue 3 SINGAPORE 408865  
Tel No: 65470000

3 of 3

Report No. T/20210916/7006

**CONTINUATION OF REPORT**

Sketch Plan

Informant is not able to provide sketch

Signature Of Officer Recording The Report:  
Not applicable

Signature Of Interpreter:  
Not applicable

Officer In Charge Of Case:  
TP / TPHQ /  
SYED ZAYID MUHAMMAD BIN SYED ABDUL  
WAHID ALHINDUAN  
Contact No.: 65476404

NP168

Signature Of Informant:  
The identity of the person making this report has  
been authenticated by Singpass. No signature is  
required.

Date/Time:  
16/09/2021 11:13

Classification Of Case: