

Receipt

To: **Jeffrey Chong Cheong Loon**Invoice No: **2021/INV/0119**

CC: **Shin Automobile & Trading Pte Ltd**
15 Kaki Bukit Road #01-46
Bartley Biz Centre
Singapore 417808

Your Reference:

Our Reference: **2021/9006**Date : **27/9/2021**

Description	Amount S\$
Particulars	
Vehicle No: SKE877E	
Accident Date : 14/9/2021	
Date of Inspection: 17/9/2021	
Service:	
Assessment with report (inclusive of photographs and transport charges etc)	\$696
Total Amount:	\$696

Payment Details:

- 1) Cheque: Kindly make all cheques crossed and payable to **PRECISE APPRAISER PTE LTD**
- 2) Online Banking: **Maybank 041-9107653-9**

**Precise Appraiser Pte Ltd**

Precise Appraiser Pte Ltd

Reg no. 201924041Z

Invoice

To: Jeffrey Chong Cheong Loon

Invoice No: 2021/INV/0119

CC: Shin Automobile & Trading Pte Ltd

Your Reference:

15 Kaki Bukit Road #01-46

Our Reference: 2021/9006

Bartley Biz Centre

Date: 27/9/2021

Singapore 417808

Description	Amount S\$
Particulars	
Vehicle No: SKE877E	
Accident Date: 14/9/2021	
Date of Inspection: 17/9/2021	
Service:	
Assessment with report (inclusive of photographs and transport charges etc)	\$696
Total Amount:	\$696

Payment Details:

- 1) Cheque: Kindly make all cheques crossed and payable to **PRECISE APPRAISER PTE LTD**
- 2) Online Banking: **Maybank 041-9107653-9**



Precise Appraiser Pte Ltd

To: Jeffrey Chong Cheong Loon

CC: Shin Automobile & Trading Pte Ltd
15 Kaki Bukit Road #01-46
Bartley Biz Centre
Singapore 417808

REFERENCES

Ref No	: 2021/9006	Date of Report	: 27/9/2021
Claim Type	: Third Party	Date of Request	: 17/9/2021
Third party vehicle	: SKE877E	Date of Accident	: 14/9/2021
Insured Vehicle	:	Date of Inspection	: 17/9/2021

Your Reference No : -

DAMAGED VEHICAL PARTICULARS

Registration Plate No	: SKE877E	Engine Modification	: NIL
Model / Make	: Mercedes Benz ML350	Pre-accident damage	: NIL
Colour	: Black	General Condition	: Good
Manufacturing Year	: 2008	General Paint Work	: Good
Engine No	: 2.72967E+13	Steering	: Serviceable
Engine Capacity	: 3500cc	Handbrake	: Serviceable
Chassis No	: WDC1641862A487010	Footbrake	: Serviceable
Odometer No	: 179317		
Transmission	: Auto		

TYRES CONDITION

Front Right		Rear Left	
Make	: Kapsen	Make	: Kapsen
Size	: 275/45 r20 4	Size	: 275/45 r20 4
Front Left		Rear Right	
Make	: Kapsen	Make	: Kapsen
Size	: 275/45 r20 4	Size	: 275/45 r20 4

The above millimetres represent the remaining life of tyre treads

VEHICAL REPAIR COST

<u>Descriptions</u>	<u>Repairer (S\$)</u>	<u>Difference (S\$)</u>	<u>Adjuster (S\$)</u>
Parts	9,612.10		4,778.20
Labour	2,880.00		2,140.00
Calculated Cost (S\$) :	12,492.10	5,573.90	6,918.20

Recommended Lump Sum Repair Cost (S\$)	: 5,550.00
Estimate Repair Duration	: 5
Survey Inspection At	: Shin Automobile & Trading Pte Ltd
Survey Inspection Address	: 15 Kaki Bukit Road #01-46 Bartley Biz Centre Singapore 417808

DESCRIPTION OF DAMAGE

At the time of inspection, this vehicle sustained damages to the **Rear Portion**.

Rear bumper, rear end panel dented. Tailgate edge scartch, rear end panel push in etc.

Please see attached scheduled details.

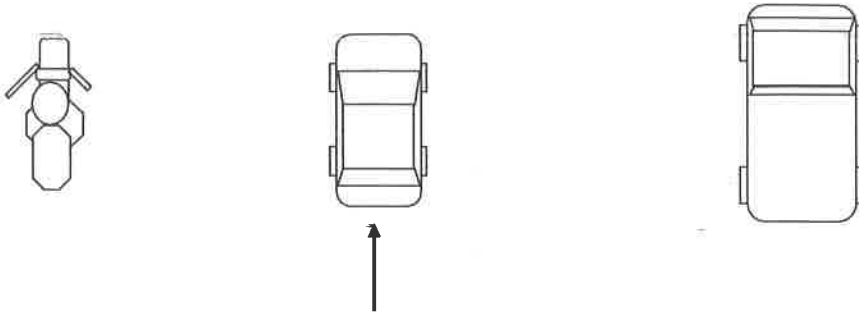

SPECIAL REMARKS

We have not authorised repair. Under normal circumstances, estimated 5 working days are required to repair the vehicle.

We are pleased to advise that the inspection work was carried out accordingly, and hereby submit our Inspection Report and photographs.

Handwritten signature of Anthony and a circular blue stamp reading "PRECISE APPRAISER PTE LTD".

Anthony
Automotive Appraiser
MSAAA

Disclaimer:

This survey was conducted by Precise Appraiser Pte Ltd without prejudice basis and we do not authorized repair. Report by Precise Appraiser Pte Ltd is deemed as confidential and provided for the use of clients and appointed agent. *We have inspected thoroughly each and every item on the repairer's estimate against the actual damages found on the vehicle.* All findings and recommendations are listed accordingly and final decision of settlement to your good selves parts thereof accordingly and final. No liability shall be attached to Precise Appraiser Pte Ltd therefore.

Our Reference :2021/9006

Your Reference:

Vehicle Number :SKE877E

S/N	Qty	Description	Condition	Repairer Estimate (S\$)	Our Assessment (S\$)
Parts					
1	1pcs	Rear bumper	Dented	1,750.00	1,750.00
2	1pcs	Rear bumper lower garnish	Holder Torn	870.00	870.00
3	1pcs	Rear bumper top plate	Deformed	245.00	245.00
4	2pcs	Rear bumper side retainer @75/pcs	Torn	150.00	150.00
5	1pcs	Rear bumper inner re enforcement	Deformed	735.00	735.00
6	1pcs	Rear bumper re enforcement	Dented	670.00	670.00
7	4pcs	Rear bumper reverse sensor @288/pcs	Centre Shorted	1,152.00	576.00
8	1pcs	Tailgate	Repair	3,925.00	-
9	1pcs	Tailgate logo	Necessary	52.00	52.00
10	1pcs	Tailgate emblem "ML350"	Necessary	75.00	75.00
11	1pcs	Tailgate emblem "AMG"	Necessary	75.00	75.00
12	1pcs	Rear end panel	Repair	470.00	-
Total				10,169.00	5,198.00
Less 10%				1,016.90	519.80
Parts Sub Total				9,152.10	4,678.20

Special Nett

13	1set	Rear bumper clips	Necessary	80.00	50.00
14	1set	Tailgate trim clips	Necessary	80.00	50.00
15	1set	Rear end panel sealant	Not Necessary	80.00	-
16	1set	Tailgate sealant	Not Necessary	80.00	-
17	1set	Rear windscreen glass sealant	Not Necessary	80.00	-
18	1set	Rear windscreen glass inner seal	Not Necessary	60.00	-
Total				460.00	100.00

Labour					
1		To check wiring system		80.00	50.00
2		To reprogramme after repair.		200.00	150.00
3		To r&r rear windscreen glass.		150.00	-
4		To r&r rear seat, trimming and carpet for hot works repair.		200.00	120.00
5		To transfer tailgate attachments.		100.00	-
6		To cut and weld on rear end panel (inner& outer). To panel beat on floor board. To r&r rear bumper, lh taillamp tailgate and others attachments.		1,000.00	800.00
7		To respray on rear lh fenders, rear end panel (inner & outer), tailgate, floor board and accident affected area.		1,000.00	900.00
8		Rustproofing		150.00	120.00
Labour Total				2,880.00	2,140.00

	Sub Total (labour and parts)	12,492.10	6,918.20
--	------------------------------	-----------	----------

Adjustment / Recommendations

Note: For Lump Sum Repair

The workshop has agreed to undertake the repair on a Lump Sum Basis, and/or use of ex-stock/reconditioned parts whichever is possible (having taken into consideration to repair instead of replacements).

The final adjusted Lump Sum contract amount is \$5,550.

Under normal circumstances, the repair period would be about 5 working days.

Our Ref: 2021/9006
Vehicle No.: SKE877E

INSPECTION PHOTOS



INSPECTION PHOTOS



INSPECTION PHOTOS



INSPECTION PHOTOS



INSPECTION PHOTOS

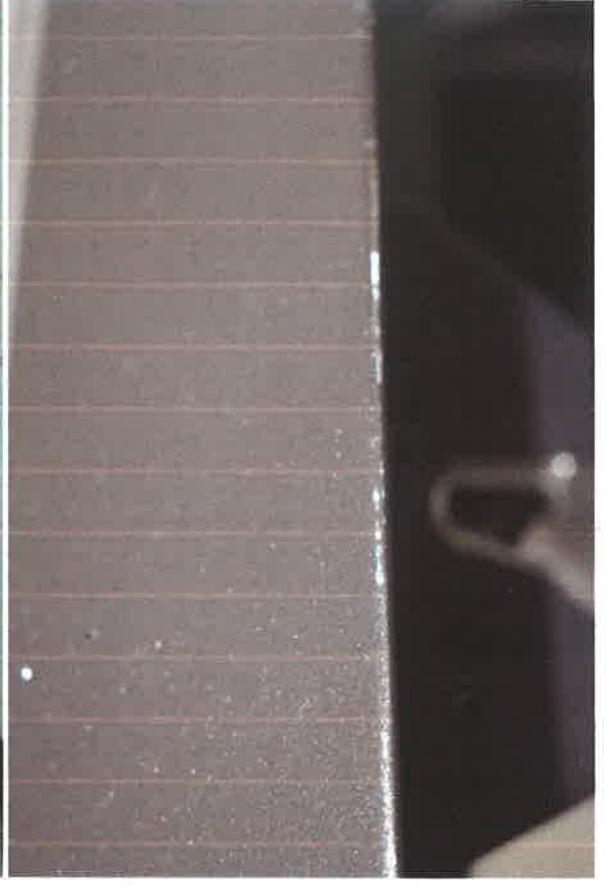

Our Ref: 2021/9006
Vehicle No.: SKE877E

INSPECTION PHOTOS



Our Ref: 2021/9006
Vehicle No.: SKE877E

RE-INSPECTION PHOTOS



RE-INSPECTION PHOTOS

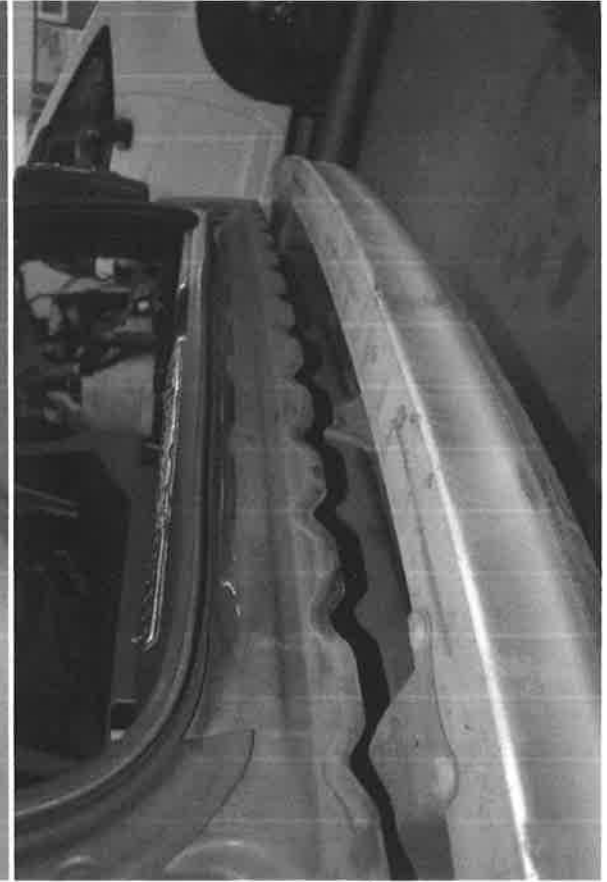
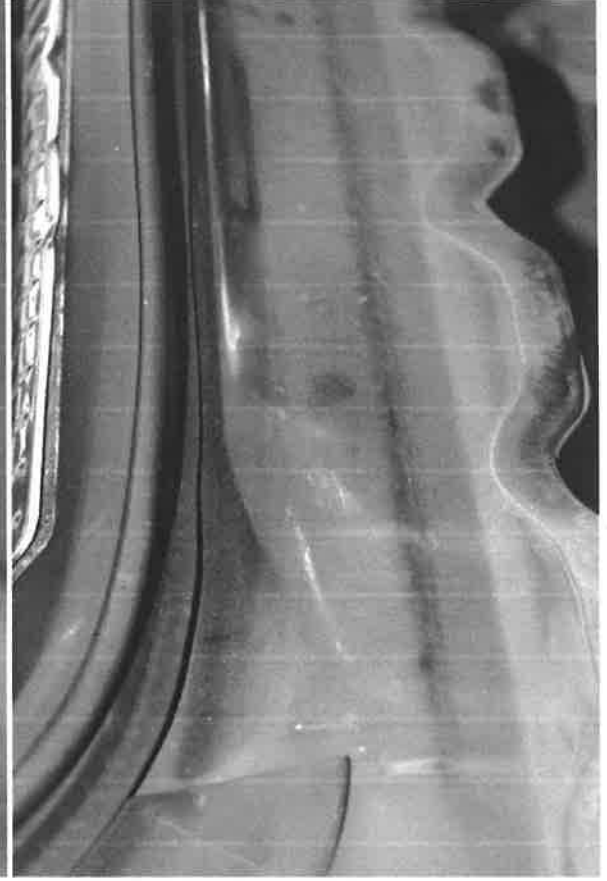

RE-INSPECTION PHOTOS



RE-INSPECTION PHOTOS

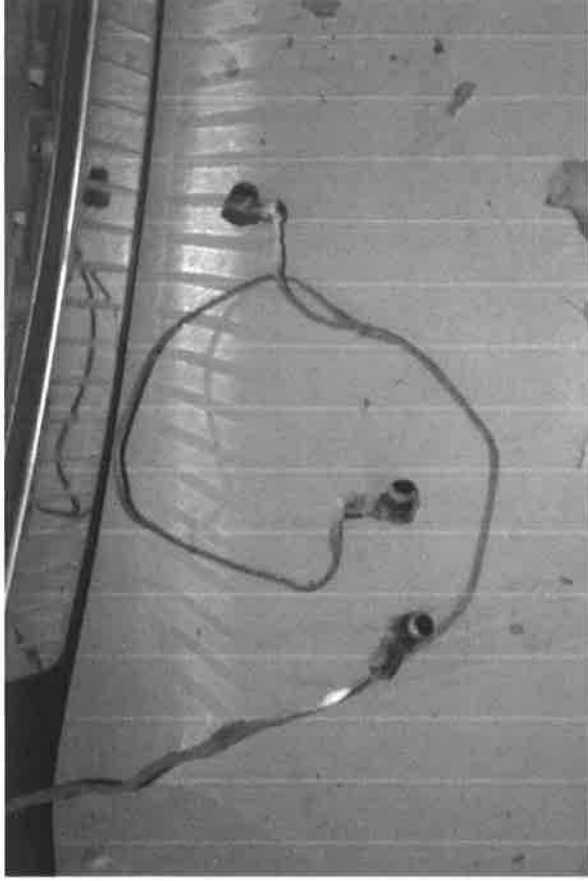

RE-INSPECTION PHOTOS



Our Ref: 2021/9006
Vehicle No.: SKE877E

RE-INSPECTION PHOTOS

