

ASS. FEO. BY:

REF:

ASSIGNMENT

From: _____ Date: _____

Estimated Cost: _____

OD / TP / WS / TP RES / OD RES / EVA / INV / MV

To Inspect Vehicle No: _____

at Workshop m/s _____

of _____

Insured: _____

Policy No. _____

Claims No. _____

Sum Insured: _____ Excess: _____

(Client's Record)

Make of Veh: _____

(Policy Condition)

Remark: The veh had commenced its
repair at the time of inspection.

N/S	O/S

Bal. or Market Value: _____

IDAC Accident Rpt: _____ Consistent?: Yes or No

GIA / PR Seen: _____ Consistent?: Yes or No

Est. Repairs: _____ days Res.: Yes or No

Lum Sum: _____ % 3 Val.: Yes or No

CA / REV / REP. / 24 HRS

Date: _____ Person Contacted: _____

Vehicle: IN / OUT

Veh No: SFG989P Yr Regn: 2012 / Oct.Type: M.Car / M.Cycle / Bus / Van / Lorry / Taxi / Prime Mover /

Truck / Trailer or

Make: BMW 520i C.C. 1997Colour: Blue A/C: Insured / Std / NI / NASp. Reading: 203119 T/Radio: Insured / Std / NI / NA

Eng/No: _____

C/No: WBAXG120S0DX51128Gen. Cond: Good / Fair / Poor / BurntSteering: Inorder / Jammed / Leaked / Burnt orBrake: Inorder / Jammed / Leaked / Burnt orModi: Nil / S/Rim / STD A/Rim orTyre Size: F: 245/45R18R: 245/45R18BS / DUN / EXNOVA / GY / FS / LIZA / MIC / OHTSU PIR / SUMI /

TOYO / YOKO or

Front _____ Rear _____

R/Bal. 06 mm R/Bal. 06 mmL/Bal. 06 mm L/Bal. 06 mmD.O.A. _____ D.O.I. 21/09/21Survey held at T.K.Des. of Damages: Frt / Rear / O/S N/S / U/C / Rooftop or

The U/C / Chassis frame / Body Structure affected due to collision.

Date / Time	Action / Instruction
	<u>TP Ching.</u>
	<u>MV: 40K</u>
	<u>PV: 32K</u>
	<u>Nett: 8K</u>

Date/Time, File Pass to?

☐

Preli. Report

1)

☐

Final Report

Date/Time, File Return to?

2)

Days Of Repair: _____

Resurvey No. of Trip: _____

Survey Fee: _____

Transportation: _____

Report Format: _____

Lump Sum / L&L: G

Add Fee: ☐ Site Insp (\$)☐ Interview (\$)☐ Tech. Invs (\$)☐ Weekend (\$)

S + RS. \$

Photos

Others

SC1K21990006 / ComfortDolGro Engineering Pte Ltd [579701]
 ENTRY DATE & TIME: 09/09/2021 14:02 (SGT)
 SUBMITTED BY: Brenda Ng
 VERSION: 1 (09/09/2021 14:02 (SGT))

SINGAPORE ACCIDENT STATEMENT

IMPORTANT NOTICE

1. Please report correctly the details of the accident to speed up the claims process.
2. This Form must be completed by the Policyholder and/or the Authorised Driver.
3. Information provided must be as truthful and accurate as possible. Any wilful misrepresentation or withholding of material facts may allow insurance companies to repudiate policy liability.
4. The issue and acceptance of this Form by insurance companies is not an admission of policy liability on the part of the insurance companies.
5. Any false reporting may be referred to the Police for investigation.
6. This report will be forwarded by the insurers of the GIA Records Management Centre established by the General Insurance Association of Singapore (GIA) for archiving and that copies of this report will, for a fee, be made available upon application by interested parties.
7. By the lodgement of this report to the insurers, you hereby consent to the archiving of this report at the centre and to copies of the report being made available aforesaid.

ACCIDENT STATEMENT

Date of Submission	09/09/2021 14:02 (SGT)
Date of Accident	08/09/2021 12:50 (SGT)
Exact Location of Accident	Campbell Ln, Singapore
Additional Location Information	CAMPBELL LANE OPENPARK
Country/State of Loss	Singapore

DETAILS OF OWN VEHICLE

Vehicle Registration Number	SFG989P
INSURED/POLICYHOLDER	
Is company?	No
Name Of Registered Owner	ANANDA GANESH S/O SIVANANDAM
NRIC No	S7138791G
Email Address	sivanandam@singnet.com.sg
Mobile Phone No	(Phone) +65-94512327
Alternative Phone No	+65-94512327

VEHICLE PARTICULARS

Manufacturer	BMW
Model	520i
Variant	-
Exact purpose for which vehicle was being used at time of accident	Private use
Are you claiming under your own insurance policy for repair to your vehicle?	No - Claiming third party
Vehicle Category	Private car
Transmission	Auto
CC	2000

INSURANCE COMPANY

Name of Insurance Company	Sompo Insurance Singapore Pte. Ltd.
Type of Coverage	Comprehensive
Fleet Policy	No
Policy Number	D20MTPV01013592
Cover Note Number	-

DRIVER

Name of Driver	ANANDA GANESH S/O SIVANANDAM
NRIC No	S7138791G

Date Of Birth 11/10/1971
 Occupation Indoor
 Date Of Driving Pass 10/12/2003
 Driving experience 17 YEARS AND 9 MONTHS
 Gender Male
 Mobile Number (Phone) +65-94512327
 Alt. Phone Number +65-94512327
 Email Address sivanandam@singnet.com.sg
 Address BLK147LORONG 2 TOA PAYOH #04-342
 Address complement -
 Postcode 310147
 Is the driver the policyholder? Yes
 If No, Relationship of the Driver with the Insured -
 Does Driver Own Other Vehicles? No
 Vehicle Registration Number of Other Vehicle Owned by Driver -
 Insurance Company of Other Vehicle Owned by Driver -

GENERAL INFORMATION OF THE ACCIDENT

Type of Accident Hit and run / Vandalism / Damaged whilst parked
 Weather Conditions Clear
 Road Surface Dry

OTHER INFORMATION

Was any foreign vehicle involved in the accident? No
 Number of vehicles involved in the accident 2
 Was anybody injured in the Accident? No
 Was any injured conveyed to hospital by ambulance? -
 Was any other vehicle or property damaged? Yes
 Number of Passengers (Including Driver) 0
 Has the driver been approached by unknown person(s) soliciting/offering accident claims assistance? No

DETAILS OF POLICE ACTION

Was the accident reported to the police? Yes
 Police Station Name Toa Payoh Neighbourhood Police Centre
 Police Station Phone No (Phone) +65-18002519999
 Alt. Police Station Phone No (Fax) +65-63548749
 Police Station Address 93 Toa Payoh Central Toa Payoh Community Building #01-02 Singapore 319194
 Was notice of intended Prosecution given? No
 If yes, against whom? -

CIRCUMSTANCES OF ACCIDENT

PLEASE REFER TO ATTACHED.

ATTACHMENT(S)

Are accident photos available for attachment? Yes
 Was there any video captured by Car Camera? Yes
 Was there any audio recorded? No

DETAILS OF OTHER VEHICLE PROPERTY 1

Vehicle Registration Number GBD9610K
 Vehicle Manufacturer -
 Vehicle Model -
 Vehicle Variant -
 Vehicle Colour -

13-09-21;14:41 ;Kuru & Co.

TK

;6532 2007

3/ 6

Vehicle Category	Commercial vehicle
Name of Driver	
Contact Number	
Address	
Address complement	
Postcode	
Insurance Company Name	
Nature Of Damage	
Details of property damaged in accident	
No. Of Passenger (Including Driver)	

SKETCH PLAN

SKETCH PLAN

IMPORTANT NOTICE

1. Please report correctly the details of the accident to speed up the claims process.
2. This Form must be completed by the Policyholder and/or the Authorised Driver.
3. Information provided must be as truthful and accurate as possible. Any wilful misrepresentation or withholding of material facts may allow insurance companies to repudiate policy liability.
4. The issue and acceptance of this Form by insurance companies is not an admission of policy liability on the part of the insurance companies.
5. Any false reporting may be referred to the Police for investigation.
6. The report will be forwarded by the Insurers of the GIA Records Management Centre established by the General Insurance Association of Singapore (GIA) for archiving and that copies of this report will for a fee be made available upon application by interested parties.
7. By the lodgement of this report to the insurers, you hereby consent to the archiving of this report at the centre and to copies of the report being made available aforesaid.
8. Consent under the Personal Data Protection Act (PDPA)
I understand, acknowledge, agree and consent that :
(a) My insurer, my workshop and the General Insurance Association of Singapore ("GIA") may/are permitted to collect, use, disclose and/or process my personal data/personal information set out in this (form) and any other personal information provided by me or possessed by my insurer (collectively the "Personal Information") and disclose and transfer such Personal Information to all insurer(s) who have insured vehicle(s) involved in this accident (all insurer(s) who have insured vehicle(s) involved in this accident shall be collectively referred to as the "Insurers"), the Insurers' lawyers/law firms, the Monetary Authority of Singapore and any relevant government agency/authority (such as the police), for the purpose(s) of :
(i) processing, handling and/or dealing with my claims including the settlement of the claims and any necessary investigations relating to the claims;
(ii) investigating the accident and/or my claims;
(iii) carrying out and/or dealing with my instructions or responding to any enquiries by me;
(iv) administering my claims (including the mailing of correspondence, statements, invoices, reports or notices to me, which could involve disclosure of certain personal data about me to bring about delivery of the same as well as on the external cover of envelopes/mail packages), and/or
(v) complying with applicable law in administering, processing, handling and/or dealing with my claims.
(collectively the "Purposes")
(b) all insurer(s) who have insured vehicle(s) involved in this accident and the Insurers' lawyers/law firms, may/are permitted to collect, use, disclose and/or process my Personal Information for one or more of the above Purposes; and
(c) my Personal Information may/can be disclosed by any of the Insurers and/or GIA to their third party service providers or agents (including their lawyers/law firms), which may be sited outside of Singapore, for one or more of the above Purposes.

Policyholder's Signature / Date & Time

Sketch Plan

Driver's Signature (If driver is not the policyholder) / Date & Time

Witnessed by Reporting Centre Personnel

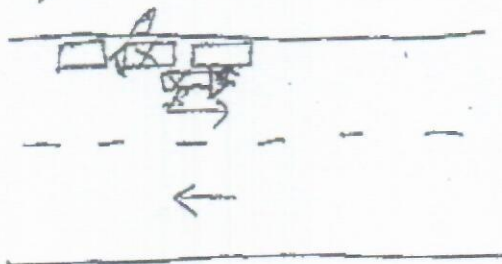

A : SF9 989P
B : GBD 9610K

SKETCH PLAN #2

Describe Circumstances of the Accident

I parked my car at Campbell lane and went to the market. Noticed my car's rear right side brought back scratches & damaged upon returning. As I watched my car's dash video. The van came too close to my car to park in the lot next to mine. That his van caused the damage to my car. He came out of the van noticed the damage & sped off.

Please refer to police report: T120210909/2041

Declaration

We declare the foregoing particulars are true in every respect.

Policyholder's Signature / Date & Time

P. J. 21

Driver's Signature (If driver is not the policyholder) / Date & Time

9-9-21

Witnessed by Reporting Centre Personnel

POLICE REPORT



**SINGAPORE
POLICE FORCE**



T/20210909/2041

Police Station Of Origin:
Toa Payoh N.P.C
93 Toa Payoh Central #01-02 Toa Payoh
Community Building SINGAPORE 319194
Tel No: 1800-2519999

1 of 3

Report No. T/20210909/2041

REPORT OF A TRAFFIC ACCIDENT

Date/Time Report Made: 09/09/2021 13:33		Vide Report No.:		Station Diary No.: 60
Informant's Particulars				
Name of Informant: ANANDA GANESH S/O SIVANANDAM		Address: APT BLK 147 LORONG 2 TOA PAYOH #04-342 SINGAPORE 310147		
ID Type / ID No.: NRIC NO / S7138791G		Contact No.: Home/Office: Mobile: 94512327		
Nationality: SINGAPORE CITIZEN		Email:		
Sex: Male	Age: 49	Date of Birth: 11/10/1971	Type of Informant: Driver	
Race: Indian		Language: English	Institution / School Name:	
Occupation: Real estate agent		Driving Licence Information: Class: 3 Date of Expiry:		

General Information of the Accident				
Type of Accident: Non-Injury Hit and Run	Drink Drive: No	Date/Time of Accident: 08/09/2021 12:50	Type of Location: Car Park	
Location: CAMPBELL LANE				
Weather: Clear		Road Surface: Dry	Road Speed Limit:	
Traffic Flow: Two Way		Traffic Control: Not Controlled	Traffic Volume: Light	
Type of Collision: Moving Vehicle Against - Parked Vehicle			Anyone conveyed by ambulance: No	

Details of Vehicle Involved						
Vehicle No.	Type	Make	Model	Color	Condition	No. of Passenger
GBD9610K	Van					0
SFG989P	Car	BMW	520I 2.0L AT D/AB 2WD 4DR GAS/D NAV	Blue	Slightly Damaged	0

Details of Vehicle Insurance			
Vehicle No.	Insurance Company	Insurance No.	Effective / Expiry Date

POLICE REPORT #2



**SINGAPORE
POLICE FORCE**



T720210909/2041

Police Station Of Origin:
Toa Payoh N.P.C

2 of 3

93 Toa Payoh Central #01-02 Toa Payoh
Community Building SINGAPORE 319194
Tel No: 1800-2519999

Report No. T720210909/2041

CONTINUATION OF REPORT

Details of Vehicle Insurance				
Vehicle No.	Insurance Company	Insurance No.	Effective	Expiry Date
SFG989P	TENET SOMPO INSURANCE PTE. LTD.	D20MTPV0101359 2	29/10/2020	28/10/2021

Details of Person Involved			
Any Pedestrian Involved: No			
No. of Pedestrians Injured: NIL		Use of Pedestrian Crossing: NA	
Driver			
Name	ANANDA GANESH S/O SIVANANDAM	ID No.	S7138791G
Related Vehicle	SFG989P (Car)	Contact No.	94512327
Hospital/Clinic	NIL	Class of Driving Licence & Expiry Date	Class: 3 Date of Expiry: NIL
Date Treatment	NIL	Date Discharge	NIL
No. of Days granted Medical Leave	NIL	Degree of Injury	NIL

Brief Details.

On 08/09/2021 at about 1250hrs, I parked my vehicle, SFG989P at the parking lots along Campbell Lane. Subsequently, at about 1340hrs, I returned back to my vehicle and drove back home. Upon parking at the multi-storey carpark of my home, I discovered that there were damages on my vehicle left body near the rear tyre. I viewed my in-vehicle camera. I discovered that earlier on, while my vehicle was parked at Campbell Lane, one van, GDB9610K had reversed and hit onto my vehicle. The driver then came down and looked at my car. After which, the van drove off. I have reported the matter to my insurance company and I was advised to lodge a police report.

POLICE REPORT #3

**SINGAPORE
POLICE FORCE**

T/20210909/2041

Police Station Of Origin:

Toa Payoh N.P.C

93 Toa Payoh Central #01-02 Toa Payoh

Community Building SINGAPORE 319194

Tel No: 1800-2519999

3 of 3

Report No. T/20210909/2041

CONTINUATION OF REPORT

Sketch Plan

Informant is not able to provide sketch plan

IMPORTANT: Please attach a copy of your vehicle's Insurance Certificate to this report. If you don't have the certificate with you now, please fax a copy to 65474885 stating the report number as reference.

Signature of Officer Recording The Report E / Sr Staff Sgt MUHAMMAD AFIQ BIN SAIFUL BAHRY	Signature Of Informant:
Signature Of Interpreter: Not applicable	Date/Time: 09/09/2021 13:33
Officer In Charge Of Case: TP / HRT / SSI KASMAWATI BTE SAMIAN Contact No.: 65476368	Classification Of Case: SN 168
Authentication Stamp NP168	 SIGNATURE

[> Back to OneMotoring](#)**Enquire PARF/COE Rebate for Registered Vehicle****Vehicle Owner Particulars**

Owner ID Type: Singapore NRIC
Owner ID: 791G

Vehicle Details

Vehicle No.: SFG989P
Vehicle to be Exported: No
Intended Deregistration Date: 21 Sep 2021
Vehicle Make: B.M.W.
Vehicle Model: 520I 2.0L AT D/AB 2WD 4DR GAS/D NAV
Primary Colour: Blue
Manufacturing Year: 2012
Engine No.: B1300303N20B20B
Chassis No.: WBAXG12050DX51128
Maximum Power Output: 135.0 kW (181 bhp)
Open Market Value: \$40,902.00
Original Registration Date: 29 Oct 2012
First Registration Date: 29 Oct 2012
Transfer Count: 1
Actual ARF Paid: \$40,902.00

Intended PARF Rebate Details

PARF Eligibility: Yes
PARF Eligibility Expiry Date: 28 Oct 2022
PARF Rebate Amount: \$22,496.00

Intended COE Rebate Details

COE Expiry Date: 28 Oct 2022
COE Category: B - Car (1601cc & above)
COE Period(Years): 10
QP Paid: \$85,801.00
COE Rebate Amount: \$9,456.00
Total Rebate Amount: \$31,952.00

The information contained herein is correct as at 21 Sep 2021

OK

**BMW 5 Series 520i Highline****\$36,000**

\$27,480 /yr

30-Mar-2012

1,997 cc

150,000 km

Luxury

Available

Remus Aftermarket Exhaust With Cert LTA Approved. OZ 19" Ultraleggera HLT Rims W/ Michelin PS4S Tyres! 100% No Leakage Issue, Workshop Verification Friendly. Documented Full Servicing & Parts Replacement History Since 2015. 2 Owners Unit Meticulously Maintained...

Posted: 29-Aug-2021 Tags: 2012 BMW 520i, BMW 520i, BMW, 520i

PREMIUM AD

**BMW 5 Series 520i Highline****\$65,000**

\$72,730 /yr

30-Apr-2012

1,997 cc

33,000 km

Luxury

Available

Car Is In Titanium Silver Metallic With Venetian Beige Interior. Comes With Rear Door Sunshades, Rear Aircon Controls, Upgraded Instrument Cluster And Sport Steering Wheel With Paddle Shifters. Car Also Has Full Navigation System From Factory And Rear View Ca...

Posted: 14-Sep-2021 Tags: 2012 BMW 520i, BMW 520i, BMW, 520i

DIRECT OWNER

**BMW 5 Series 520i Highline (New 10-yr COE)****\$95,800**

\$9,570 /yr

30-Apr-2012

1,997 cc

121,000 km

Luxury

Available

Nice Bidded Number Plate To Go With! Serviced Regularly By Trusted Workshop! Engine Mounting, Coolant Pipe, Brake, Engine Overhaul Done W/ Receipts! Highline Edition! Selling Close To Export Value. Comes With 1 Year Warranty For Your Peace Of Mind! Good To Rene...

Car Buyers Automotive Pte Ltd

Posted: 03-Sep-2021 Tags: 2012 BMW 520i, BMW 520i, BMW, 520i

PREMIUM AD

**BMW 5 Series 520i Highline****\$41,888**

\$31,500 /yr

24-May-2012

1,997 cc

-

Luxury

Available

Car Is In Immaculate Condition Recently Done A Major Full Overhaul With All Engine Components Parts Replaced And External Parts. New Hoses And Cooling System Replace, Too Many To List. With Receipts And Invoices To Proof. Smooth, Powerful Drive With 19" Sports Rim...

Posted: 13-Aug-2021 Tags: 2012 BMW 520i, BMW 520i, BMW, 520i

DIRECT OWNER

ADVERTISING

**BMW 5 Series 520i (New 10-yr COE)****\$99,555**

\$9,950 /yr

31-May-2012

1,997 cc

-

Luxury

Available

Posted: 19-Aug-2021 Tags: 2012 BMW 520i, BMW 520i, BMW, 520i

**BMW 5 Series 520i (New 10-yr COE)****\$113,800**

\$11,370 /yr

28-Sep-2012

1,997 cc

-

Luxury

Available

10 Years Brand New COE. \$0 Drive Away And Full Loan Available. Comes With 1 Year MTM In-House Warranty. New 6 Mth Road Tax. Choice Of Color. Actual 1 Ownership Due To Number Plate Swop. Free 6 Servicing. Comfortable And Smooth Ride. No Oil Leak. No Repai...

Posted: 04-Aug-2021 Tags: 2012 BMW 520i, BMW 520i, BMW, 520i

PREMIUM AD

**BMW 5 Series 520i Highline (New 10-yr COE)****\$102,800**

\$10,270 /yr

28-Sep-2012

1,997 cc

86,520 km

Luxury

Available

Full Loan Available! New Arrival. 2 Owner, Low Mileage Unit! Black Interior, Stock Healthy Engine! Extremely Well Maintained! 100% Accident Free. No Funny Noises! Solid Working Condition! Best Buy Guaranteed! 6 Months Warranty Provided! High Trade In Available...

Posted: 29-Jul-2021 Tags: 2012 BMW 520i, BMW 520i, BMW, 520i

PREMIUM AD

**BMW 5 Series 520i Highline****\$39,888**

\$19,000 /yr

29-Sep-2012

1,997 cc

-

Luxury

Available

Ideal For Short Term Drive. Selling Slightly Above Paper Plus Body. New Matt Grey Paint And Leather Seat. View To Believe High Trade In. Act Fast, Don't Miss It. Call Now For More Detail.

Posted: 08-Sep-2021 Tags: 2012 BMW 520i, BMW 520i, BMW, 520i

PREMIUM AD

IW 5 Series 520i**\$41,800**

\$19,700 /yr

29-Oct-2012

1,997 cc

115,000 km

Luxury

Available

CONSIGNMENT

Compare



B565. Very Well Maintained And Very Seldom Driven As Its The Owner's 2nd Car. Always Parked Under Shelter. Regularly Serviced On Time. Great Loan Packages Available. Trade Ins Always Welcomed. Enquire Now! Let Our Team Of Friendly Car Advisors Assist You In G...

Posted: 24-Aug-2021 Tags: 2012 BMW 520i, BMW 520i, BMW, 520i



BMW 5 Series 520i

\$41,000

\$17,900 /yr

28-Nov-2012

1,997 cc

235,000 km

Luxury

Available

Servicing Done In July. Reliable And Comfortable Ride.

Posted: 13-Sep-2021 Tags: 2012 BMW 520i, BMW 520i, BMW, 520i

DIRECT OWNER



BMW 5 Series 520i Highline

\$42,000

\$17,810 /yr

12-Dec-2012

1,997 cc

160,000 km

Luxury

Available

Accident Free, All Wear And Tear Done Up! Receipt To Show!

Posted: 20-Sep-2021 Tags: 2012 BMW 520i, BMW 520i, BMW, 520i

DIRECT OWNER



BMW 5 Series 520i

\$48,000

\$22,170 /yr

20-Dec-2012

1,997 cc

109,100 km

Luxury

Available

High 'aper Value, Luxurious, Spacious And Comfortable. Black Leather With Sophisto Grey. Low Mileage, Road Tax Till Dec. No Sticky Handle. 5 Owners Due To Transfer Between Family Members, Proof Provided. I'm The 2nd Owner. Selling As It Is Condition. Body Expor...

Posted: 11-Aug-2021 Tags: 2012 BMW 520i, BMW 520i, BMW, 520i

DIRECT OWNER

Save this search criteria, to get email alerts whenever a match is found.

Make

Model

Price

Depreciation

Reg Date

Eng Cap

Mileage

Veh Type

Status

For old advertisements, view **Expired ads**

20 results/page

[Home](#) | [New Cars](#) | [Used Cars](#) | [Rental Cars](#) | [Sell My Car](#) | [Directory](#) | [Products](#) | [Insurance](#) | [Article](#) | [Forum](#) | [Resources](#)

sgCarMart is the number one car classifieds for parallel import cars, Toyota, Honda, Nissan, Mitsubishi & BMW. There are plenty of cars for sale, from vans, trucks, sedan cars, luxury cars, sports cars or stationwagons SUV, MPV, hatchback, to COE cars & OPC cars. You can also buy from a car auction, look up car loans, financial services, low mileage cars, car brands, carpark rates & car insurance. Find buy used bmw 520, bmw 520 Singapore, used bmw 520 Singapore, used bmw 520, used vehicles Singapore or even buy used bmw 520 Singapore. We have new car dealers comprising parallel importers, authorised car dealers, and used car dealers on our site. Find new car price lists, new car launches and new car promotions. Visit our partner sites for job openings for Singapore jobs, real estate, mover, car performance parts, car discussion, forum discussion, commercial vehicle leasing & COE results.

All prices and other information displayed on sgCarMart.com are gathered from sources and based on algorithms that are believed by sgCarMart.com to be reliable, but no assurance can be given that this information is accurate, complete or current. sgCarMart.com does not assume any responsibility for errors or omissions or warrant the accuracy of this information.

Follow sgCarMart.com

[About Us](#) | [Careers](#) | [Contact Us](#) | [Sitemap](#) | [Terms of Service](#) | [Privacy Policy](#) | [Personal Data Protection Statement](#)

©2004-2021 sgCarMart, Singapore. All rights reserved.