

SINGAPORE ACCIDENT STATEMENT

IMPORTANT NOTICE

1. Please report correctly the details of the accident to speed up the claims process.
2. This Form must be completed by the Policyholder and/or the Authorised Driver
3. Information provided must be as truthful and accurate as possible. Any wilful misrepresentation or withholding of material facts may allow insurance companies to repudiate policy liability.
4. The issue and acceptance of this Form by insurance companies is not an admission of policy liability on the part of the insurance companies.
5. **Any false reporting may be referred to the Police for investigation.**
6. This report will be forwarded by the insurers of the GIA Records Management Centre established by the General Insurance Association of Singapore (GIA) for archiving and that copies of this report will, for a fee, be made available upon application by interested parties.
7. By the lodgement of this report to the insurers, you hereby consent to the archiving of this report at the centre and to copies of the report being made available aforesaid.

ACCIDENT STATEMENT

Date of Submission 08/09/2021 18:11 (SGT)
Date of Accident 08/09/2021 10:45 (SGT)
Exact Location of Accident Changi N Way, Singapore
Additional Location Information -
Country/State of Loss Singapore

DETAILS OF OWN VEHICLE

Vehicle Registration Number GBL3724M

INSURED/POLICYHOLDER

Is company? Yes
Name Of Registered Owner PAN PACIFIC VAN & TRUCK LEASING PTE LTD
Company Reg No 2XXXXX635R
Email Address ppemclaims@gmail.com
Mobile Phone No (Phone) +65-88128935
Alternative Phone No (Office) +65-62840827

VEHICLE PARTICULARS

Manufacturer Nissan
Model Nv350
Variant -
Exact purpose for which vehicle was being used at time of accident Employment
Are you claiming under your own insurance policy for repair to your vehicle? No - Claiming third party
Vehicle Category Commercial vehicle
Transmission Manual
CC 1998

INSURANCE COMPANY

Name of Insurance Company India International Insurance Pte Ltd
Type of Coverage Comprehensive
Fleet Policy Yes
Policy Number D19MFL0005549_01
Cover Note Number -

DRIVER

Name of Driver MOHAMAD SHAHID BIN MOHAMAD AYOOB
NRIC No SXXXX242F

Date Of Birth	16/05/1988
Occupation	Outdoor
Date Of Driving Pass	25/11/2014
Driving experience	6 YEARS AND 10 MONTHS
Gender	Male
Mobile Number	(Phone) +65-88128935
Alt. Phone Number	-
Email Address	ppemclaims@gmail.com
Address	APT BLK 455A SENGKANG WEST AVENUE
Address complement	#03-39
Postcode	SINGAPORE 791455
Is the driver the policyholder?	No
If No, Relationship of the Driver with the Insured	Hirer
Does Driver Own Other Vehicles?	No
Vehicle Registration Number of Other Vehicle Owned by Driver	-
Insurance Company of Other Vehicle Owned by Driver	-

GENERAL INFORMATION OF THE ACCIDENT

Type of Accident	Side Swipe
Weather Conditions	Clear
Road Surface	Dry

OTHER INFORMATION

Was any foreign vehicle involved in the accident?	No
Number of vehicles involved in the accident	2
Was anybody injured in the Accident?	No
Was any injured conveyed to hospital by ambulance?	-
Was any other vehicle or property damaged?	Yes
Number of Passengers (Including Driver)	3
Has the driver been approached by unknown person(s) soliciting/offering accident claims assistance?	No

PASSENGER 1

Name	UNKNOWN
Gender	Female

PASSENGER 2

Name	UNKNOWN
Gender	Female

DETAILS OF POLICE ACTION

Was the accident reported to the police?	No
Was notice of intended Prosecution given?	No
If yes, against whom?	-

CIRCUMSTANCES OF ACCIDENT

ON THE 08/09/2021 AT AROUND 1045HRS, I WAS DRIVING MY VEHICLE A (GBL3724M) ALONG CHANGI NORTH WAY. AS I WAS APPROACHING THE RIGHT BEND, I NOTICED VEHICLE B (XD3364A) WAS TRYING TO OVERTAKE SUDDENLY THERE WAS A VEHICLE ON THE ON COMING LANE AND VEHICLE B IMMEDIATELY TRIED TO MERGE BACK ONTO THE LANE AND SWIPE SIDE ONTO VEHICLE A. THERE IS DAMAGE ON THE RIGHT SIDE OF VEHICLE A. THERE IS NO INJURIES.

ATTACHMENT(S)

Are accident photos available for attachment?	Yes
Was there any video captured by Car Camera?	No
Was there any audio recorded?	No

DETAILS OF OTHER VEHICLE PROPERTY 1

Vehicle Registration Number	XD3364A
Vehicle Manufacturer	Mitsubishi
Vehicle Model	Fp51jdr4rdea
Vehicle Variant	-
Vehicle Colour	-
Vehicle Category	NA / Unknown
Name of Driver	OWYONG MUN YEW
Contact Number	(Phone) +65-62272955
Address	-
Address complement	-
Postcode	-
Insurance Company Name	-
Nature Of Damage	-
Details of property damaged in accident	-
No. Of Passenger (Including Driver)	2

SKETCH PLAN**IMPORTANT NOTICE**

1. Please report **correctly** the details of the accident to speed up the claims process.
2. This Form must be **completed by the Policyholder and/or the Authorised Driver**.
3. Information provided must be as **truthful and accurate as possible**. Any wilful misrepresentation or withholding of material facts may allow insurance companies to **repudiate policy liability**.
4. The issue and acceptance of this Form by insurance companies is not an admission of policy liability on the part of the insurance companies.
5. **Any false reporting may be referred to the Police for investigation.**
6. The report will be forwarded by the insurers of the GIA Records Management Centre established by the General Insurance Association of Singapore (GIA) for archiving and that copies of this report will for a fee be made available upon application by interested parties.
7. By the lodgement of this report to the insurers, you hereby consent to the archiving of this report at the centre and to copies of the report being made available aforesaid.
8. **Consent under the Personal Data Protection Act (PDPA)**

I understand, acknowledge, agree and consent that :

(a) My insurer, my workshop and the General Insurance Association of Singapore ("GIA") may/are permitted to collect, use, disclose and/or process my personal data/personal information set out in this [form] and any other personal information provided by me or possessed by my insurer (collectively the "Personal Information") and disclose and transfer such Personal Information to all insurer(s) who have insured vehicle(s) involved in this accident (all insurer(s) who have insured vehicle(s) involved in this accident shall be collectively referred to as the "Insurers"), the Insurers' lawyers/law firms, the Monetary Authority of Singapore and any relevant government agency/authority (such as the police), for the purpose(s) of :

(i) processing, handling and/or dealing with my claims including the settlement of the claims and any necessary investigations relating to the claims;

(ii) investigating the accident and/or my claims;

(iii) carrying out and/or dealing with my instructions or responding to any enquiries by me;

(iv) administering my claims (including the mailing of correspondence, statements, invoices, reports or notices to me, which could involve disclosure of certain personal data about me to bring about delivery of the same as well as on the external cover of envelopes/mail packages); and/or

(v) complying with applicable law in administering, processing, handling and/or dealing with my claims.

(collectively the "Purposes")

(b) all insurer(s) who have insured vehicle(s) involved in this accident and the Insurers' lawyers/law firms, may/are permitted to collect, use, disclose and/or process my Personal Information for one or more of the above Purposes; and

(c) my Personal Information may/can be disclosed by any of the Insurers and/or GIA to their third party service providers or agents (including their lawyers/law firms), which may be sited outside of Singapore, for one or more of the above Purposes.

Policyholder's Signature / Date & Time

Driver's Signature (if driver is not the policyholder) / Date & Time 8/9/21 1215

Witnessed by Reporting Centre Personnel Sayyaf

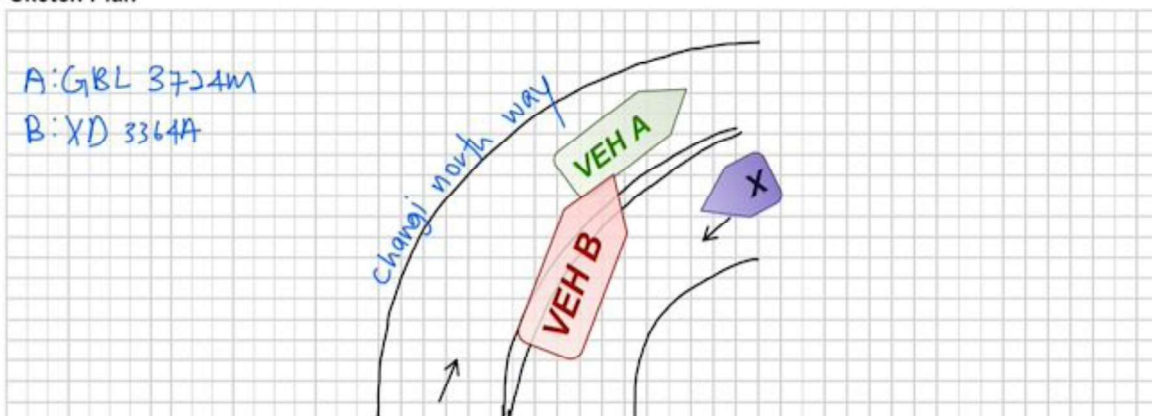
Sketch Plan

Describe Circumstances of the Accident

ON THE 08/09/2021 AT AROUND 1045HRS, I WAS DRIVING MY VEHICLE A GBL3724M ALONG CHANGI NORTH WAY. AS I WAS APPROACHING THE RIGHT BEND, I NOTICED VEHICLE B XD3364A WAS TRYING TO OVERTAKE SUDDENLY THERE WAS A VEHICLE ON THE ON COMING LANE AND VEHICLE B IMMEDIATELY TRIED TO MERGE BACK ONTO THE LANE AND SWIPE SIDE ONTO VEHICLE A. THERE IS DAMAGE ON THE RIGHT SIDE OF VEHICLE A. THERE IS NO INJURIES.

Declaration

I/We declare the foregoing particulars are true in every respect.

Policyholder's Signature / Date & Time

Driver's Signature (If driver is not the policyholder) / Date & Time 8/9/21 1215

Witnessed by Reporting Centre Personnel Anya