



# KTO Automobile Assessors

Reg. No : 52941122M

470 Segar Road #09-232 Singapore 670470 Email: ktoaa@singnet.com.sg HP: 98505311

\*\*\*\*\*  
\*\*\*\***INVOICE**\*\*\*\*  
\*\*\*\*\*

M/S: Acclaim System Pte Ltd  
C/O Auto Best Motor Services  
Blk 3006 Ubi Road 1 #01-362  
Singapore 408700

Invoice No : 21-08563  
Invoice Ref : TP/ABM/GBB2941L/8563  
Date : 11 August 2021

DESCRIPTION	AMOUNT
For Services Rendered Inspection Report Fees Inclusive Of : Re-Inspection, Transportation And Photographs Eighty-Eight (88) Copies Vehicle No : GBB 2941 L Make/Model : Every GA 660 M	\$ 648.00
Singapore Dollars: Six Hundred Forty Eight Only	\$ 648.00

Cheques should be made payable to **KTO AUTOMOBILE ASSESSORS**. Please indicate our Invoice No. on the reverse of your cheque.

**KTO AUTOMOBILE ASSESSORS**

Ong Ah Keng (CAE, AMIMI, MSAAA)  
Automotive Appraiser

**ACCIDENT DAMAGED VEHICLE INSPECTION REPORT**

M/S : Acclaim System Pte Ltd  
C/O Auto Best Motor Services  
Blk 3006 Ubi Road 1 #01-362  
Singapore 408700

Date : 11 August 2021  
Our Ref : TP/ABM/GBB2941L/8563

**REFERENCE PARTICULARS**

Date of Accident : 06 July 2021  
Date of Inspection : 07 July 2021

Type of Inspection : Third Party Claim  
Date of Re-Inspn : 21 July 21

**VEHICLE PARTICULARS**

Registration No : GBB 2941 L  
Make : Suzuki  
Model : Every GA 660 M  
Year : 2007 (COE Expiry 17/11/2023)

Engine No : K6A7182641  
Chassis No : DA64V209750  
Odometer : ~  
Colour : Silver

**CONDITION OF VEHICLE (STATIC CHECKS AT TIME OF INSPECTION ONLY)**

Engine condition : Good  
Front brake : Serviceable  
Rear brake : Serviceable

General Body Work : Good  
Steering : Serviceable  
Lightings : Serviceable

**TYRE CONDITION (Remaining estimated life of tyre in mm)**

	<u>Make</u>	<u>Size</u>	<u>Thread Balance</u>
Front Near side	: Yokohama	155R12C	5 mm
Front Off Side	: Yokohama	155R12C	5 mm
Rear Near Side	: Yokohama	155R12C	4 mm
Rear off Side	: Yokohama	155R12C	4 mm

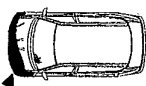
**GENERAL DESCRIPTION OF DAMAGES**

The vehicle sustained damage at the front near side portion.  
For details, refer to assessment for repairs and photographs attached.

**ASSESSMENT SUMMARY**

Our assessment of the repair costs to pre-accident condition was **\$10,300.00 nett** at lump sum basis. (Subject to GST if applicable)

Under normal circumstances, estimated period required for repairs : Fourteen (14) working days.

Enclosed Eighty-Eight (88) photographs depicting damage to the vehicle and after repair.

Inspection conducted at : Auto Best Motor Services  
Blk 3006 Ubi Road 1 #01-362 Singapore 408700

In accordance to your instruction, we have **not authorise** repairs and inspection was conducted strictly on a **"WITHOUT PREJUDICE BASIS"**.

### ASSESSMENT OF REPAIRS AND SPARE PARTS COSTS

DESCRIPTION OF PARTS AND NATURE OF REPAIRS					
A)	SPARE PARTS	QTY PC/SET	ASSESSED CONDITION	ORIGINAL QUOTATION	REVISED QUOTATION
1	Front bumper	1	Dislodged	\$ 880.00	\$ 880.00
2	Front bumper side bracket L/R @47.00	2	Cracked	\$ 94.00	\$ 94.00
3	Front bumper beam	1	Bent	\$ 290.00	\$ 290.00
4	Front headlamp assy L/R @ \$534.00	2	Smashed/Cracked	\$ 1,068.00	\$ 1,068.00
5	Front headlamp wiring harness	1 set	Cut	\$ 248.50	\$ 248.50
6	Front windscreen glass	1	Cracked	\$ 1,068.00	\$ 1,068.00
7	Front windscreen glass garnish cowl	1	Torn	\$ 375.00	\$ 375.00
8	Front windscreen glass garnish cowl LH	1	Torn	\$ 34.00	\$ 34.00
9	Front bonnet	1	Dented/Buckled	\$ 578.00	\$ 578.00
10	Front bonnet hinge L/R @ \$74.00	2	Bent	\$ 148.00	\$ 148.00
11	Front bonnet lock	1	Serviceable	\$ 115.00	~
12	Front air-con condenser	1	Bent/Cut	\$ 1,090.00	\$ 1,090.00
13	Front radiator assy	1	Bent	\$ 1,058.00	\$ 1,058.00
14	Front radiator shroud assy	1	Cracked	\$ 179.50	\$ 179.50
15	Front radiator fan & motor set	1 set	Malfunction	\$ 492.00	\$ 492.00
16	Front support panel	1	Bent	\$ 320.00	\$ 320.00
17	Front fender LR @ \$379.00	2	LH only (Dented)	\$ 758.00	\$ 379.00
18	Front fender lining LH	1	Torn	\$ 125.00	\$ 125.00
19	Front suspension LH	1	Bent	\$ 390.80	\$ 390.80
20	Front knuckle arm LH	1	Serviceable	\$ 387.40	~
21	Front wheel hub & bearing LH	1	Affected	\$ 251.00	\$ 251.00
22	Front steering tie rod LH	1	Bent	\$ 194.00	\$ 194.00
23	Front steering tie rod end LH	1	Serviceable	\$ 152.00	~
24	Front lower arm LH	1	Bent	\$ 390.00	\$ 390.00
				\$ 10,686.20	\$ 9,652.80
			Less 15%	\$ 1,602.93	\$ 1,447.92
				\$ 9,083.27	\$ 8,204.88
B)	<u>S/NETT ITEM</u>				
25	Front number plate	1	Bent	\$ 35.00	\$ 35.00
26	Front bonnet 'S' emblem	1	Scraped	\$ 58.00	\$ 58.00
27	Front bumper clips	1 set	Necessary	\$ 34.00	\$ 34.00
28	Front windscreen glass moulding	1 set	Necessary	\$ 145.00	\$ 145.00
29	Front rim LH	1	Dented	\$ 350.00	\$ 350.00
30	Front tyre ( Yokohama155R12C)	1	Cut	\$ 120.00	\$ 120.00
31	Front bonnet & fender company sticker set	1 set	Necessary	\$ 800.00	\$ 800.00
			<b>Parts Total :</b>	<b>\$ 10,625.27</b>	<b>\$ 9,746.88</b>
C)	<u>LABOUR CHARGES &amp; MISC</u>				
32	Putty & spray painting affected portions including supply of paint materials.			\$ 1,200.00	\$ 1,000.00
33	Remove damaged parts, knock out dents on front fender RH, straighten, jack out damaged panel, remove & reinstall necessary fittings to facilitate, repairs, reshape, refit, adjust, replace and realign all relevant parts.			\$ 1,500.00	\$ 1,200.00
34	Check wiring, lighting system, focus headlight, wiper motor & central locking system for proper function.			\$ 80.00	\$ 50.00
35	To rectify engine stalling & carry out diagnostic check.			\$ 250.00	\$ 180.00
36	To remove & reinstall air-con system & refill air-con gas.			\$ 120.00	\$ 120.00
				\$ 3,150.00	\$ 2,550.00

<b>Balance C/F</b>	<b>\$</b>	<b>3,150.00</b>	<b>\$</b>	<b>2,550.00</b>
37 To remove & replace front windscreen glass.	\$	120.00	\$	120.00
38 To supply front windscreen glass sealant.	\$	50.00	\$	40.00
39 Anti-rust proofing on affected panel & re-seal body panel joint.	\$	180.00	\$	120.00
40 Remove & replace under carriages damaged parts, dismantle & reassemble front suspension, control system to enable necessary repairs, check, refit same.	\$	250.00	\$	180.00
41 To conduct front wheel alignment & balancing.	\$	120.00	\$	120.00
42 To provide towing service charge.	\$	60.00	\$	60.00
<b>Labour Total :</b>	<b>\$</b>	<b>3,930.00</b>	<b>\$</b>	<b>3,190.00</b>
<b>Total Parts and Labour</b>	<b>\$</b>	<b>14,555.27</b>	<b>\$</b>	<b>12,936.88</b>

**FINAL LUMP SUM ADJUSTMENT**

**\$ 10,300.00**

**POINT OF IMPACT**

The impact was confined to the front near side portion of the vehicle.  
The damages appeared to be consistent as per the accident report statement.  
Please refer the attached schedule and photographs for details.

**ADJUSTMENT/RECOMMENDATIONS**

We have thoroughly inspected each and every item on the repairer's estimates against the actual damaged found on the vehicle. We have listed the breakdown of our findings and recommendations as per assessment above.

**CONCLUSION**

The repairer has agreed to undertake repair the vehicle at a lump sum basis of **\$10,300.00 nett** corresponding to replacement of parts, spray painting and labour charges. We now revert for your decision on the above claim.

Yours faithfully  
KTO Automobile Assessors

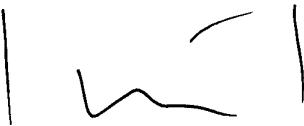

Ong Ah Keng (CAE, AMIMI, MSAAA)  
Automotive Appraiser





SUZUKI MOTOR CORPORATION JAPAN  
 TYPE EBD-DA64V  
 CHASSIS NO. DA64V-209750  
 ENGINE K6A  
 COLOR 26U C01  
 ELGF-2

スズキ株式会社

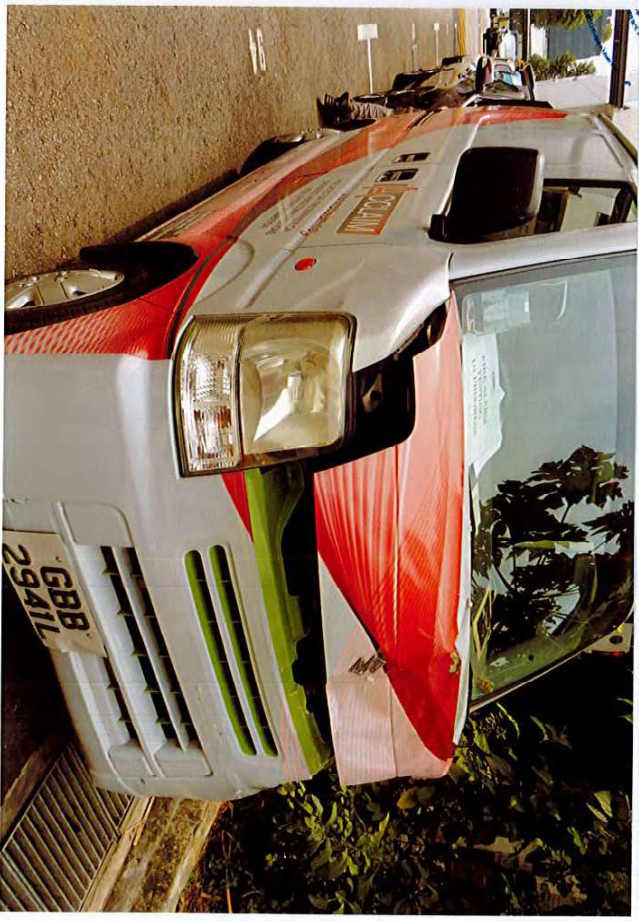



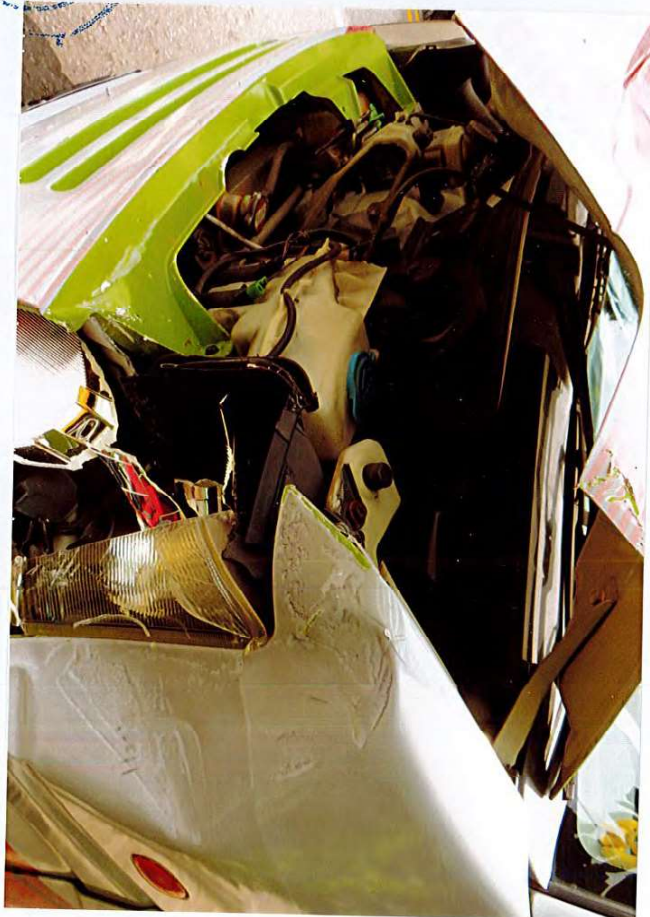







APPROX 1000



APPROX 1000

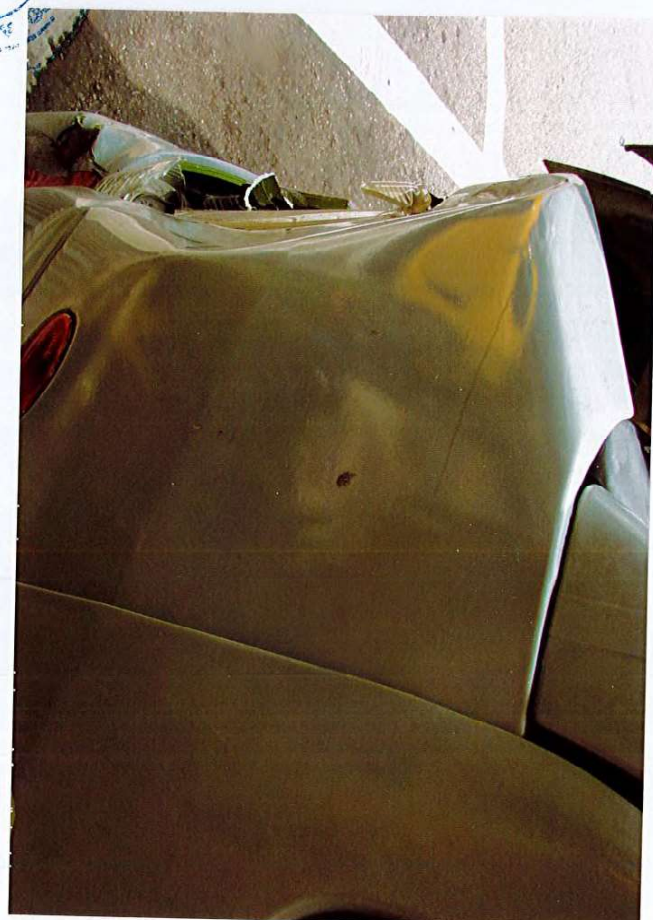



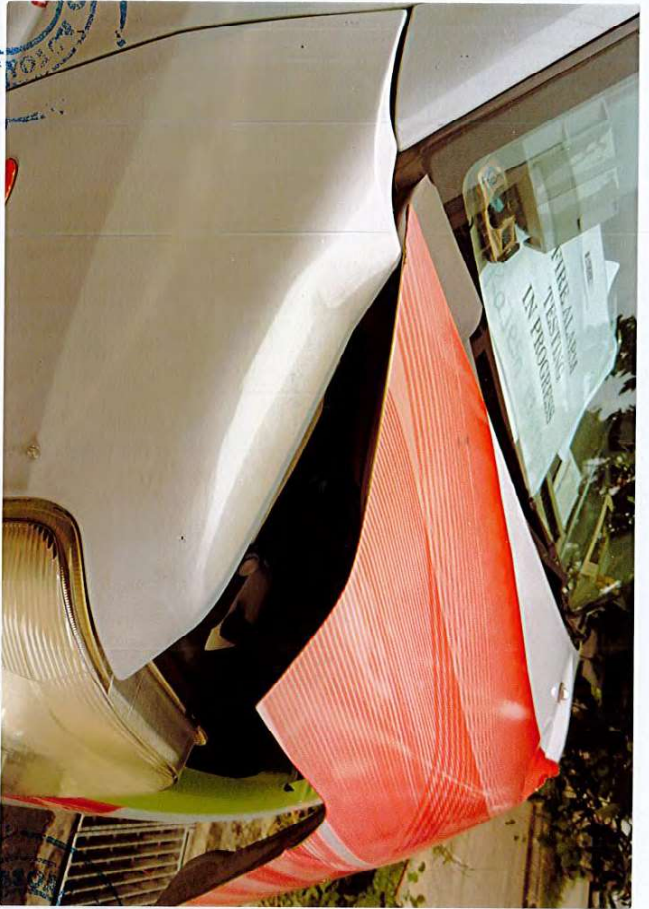







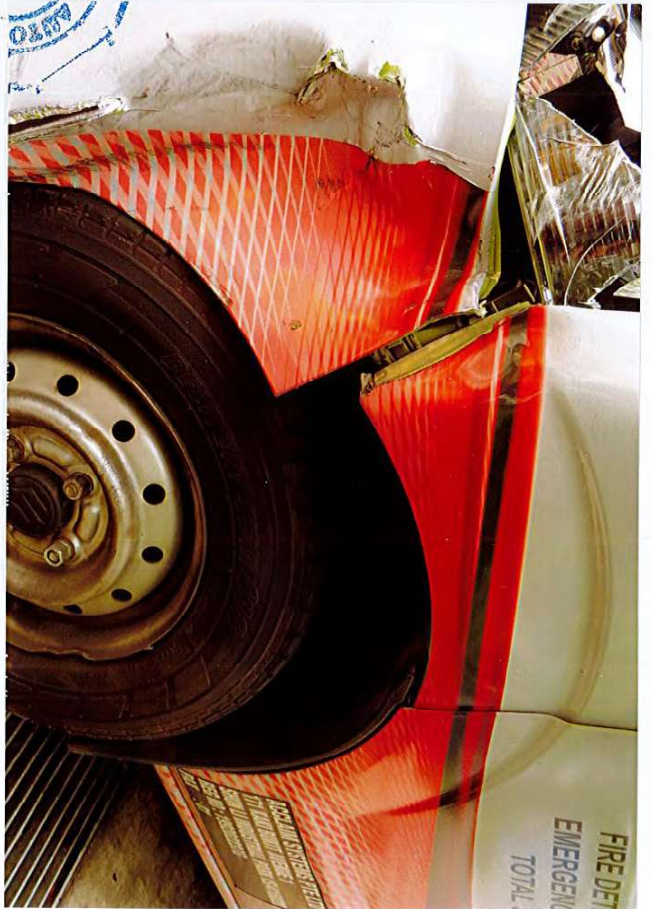



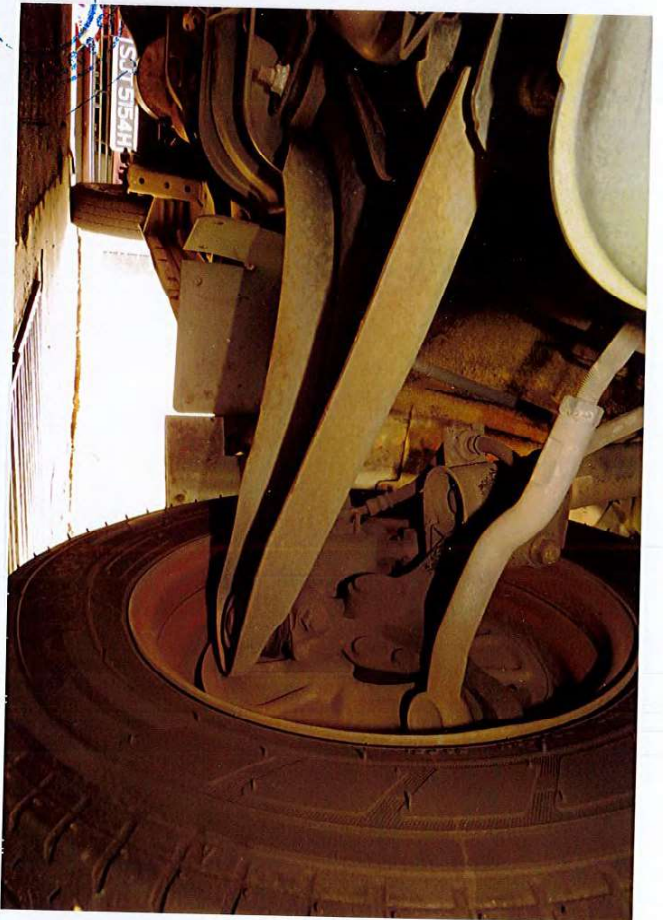
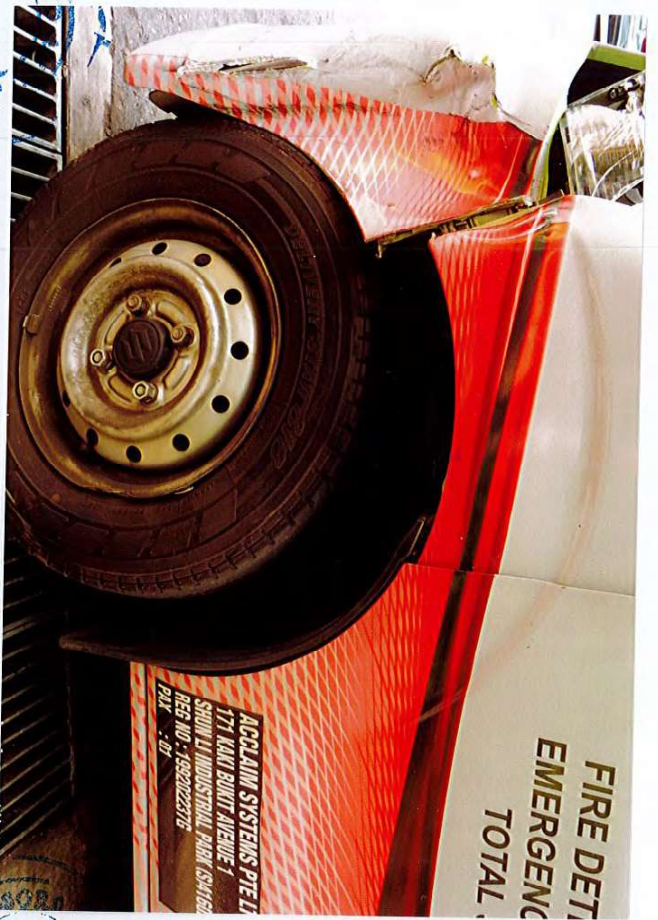



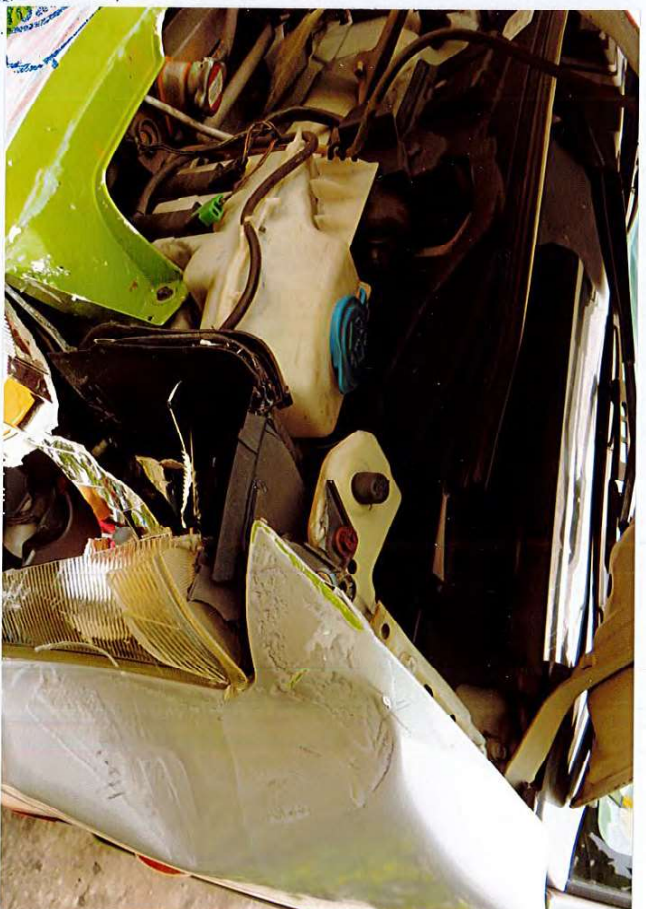
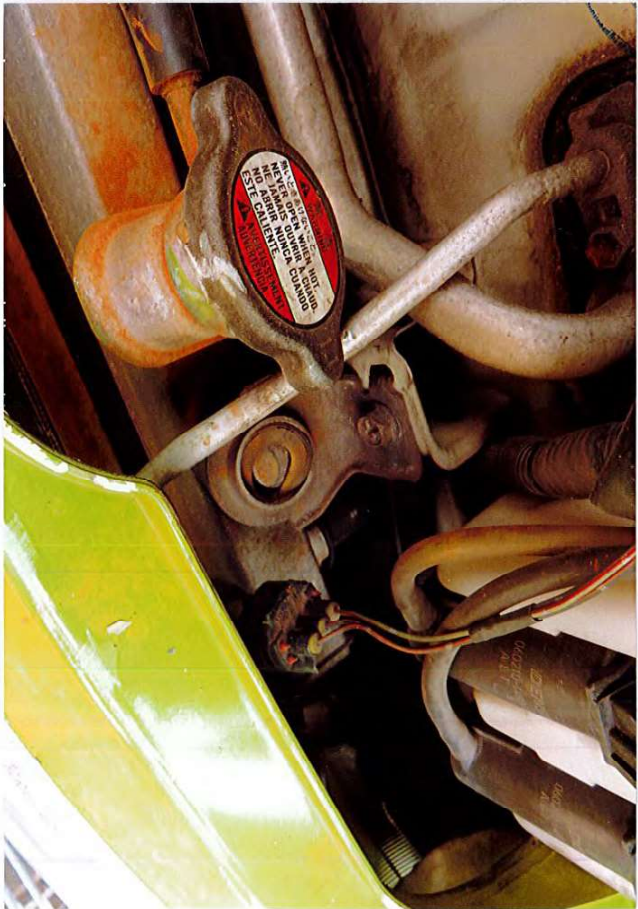
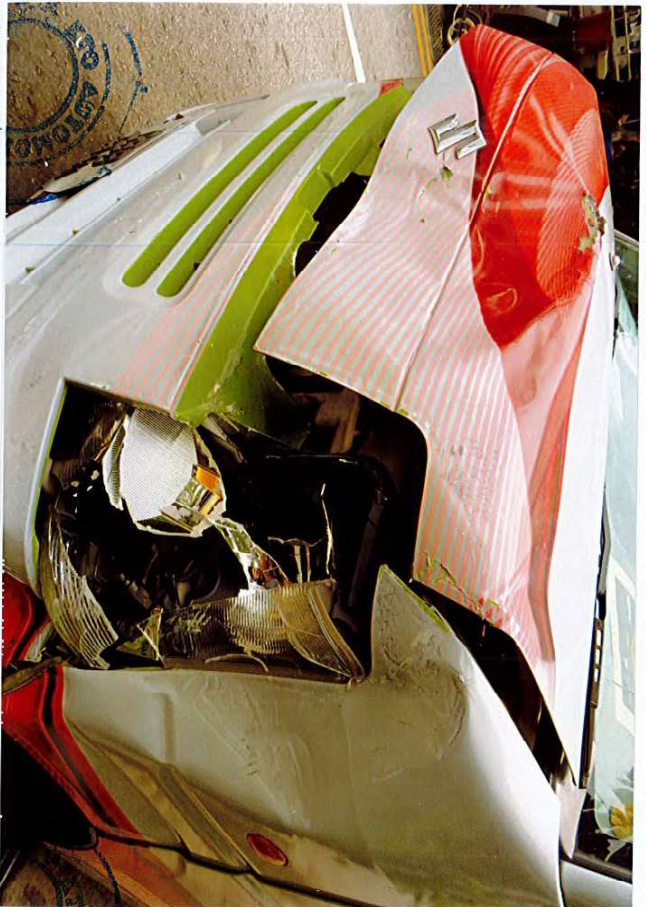



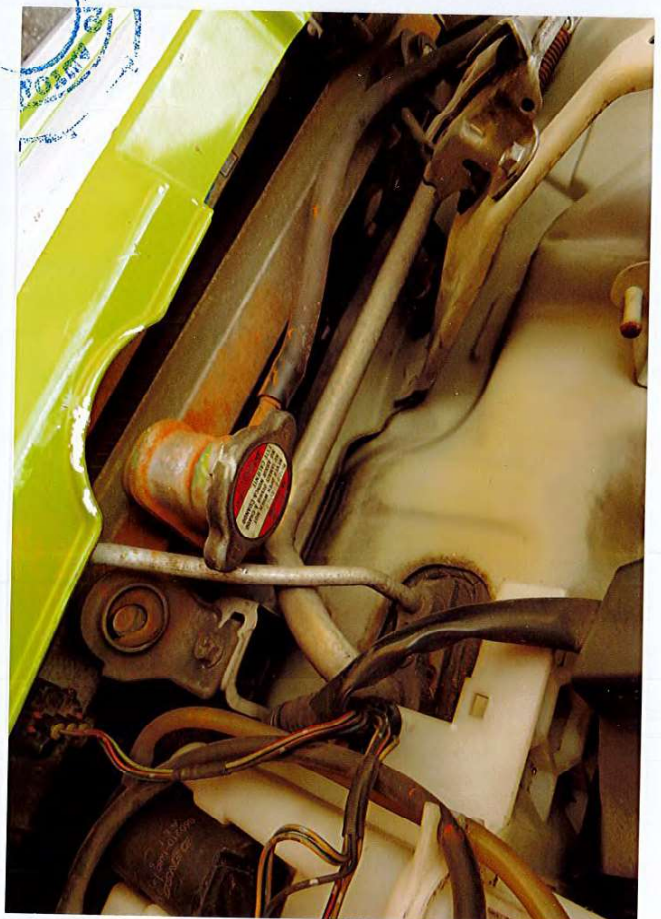
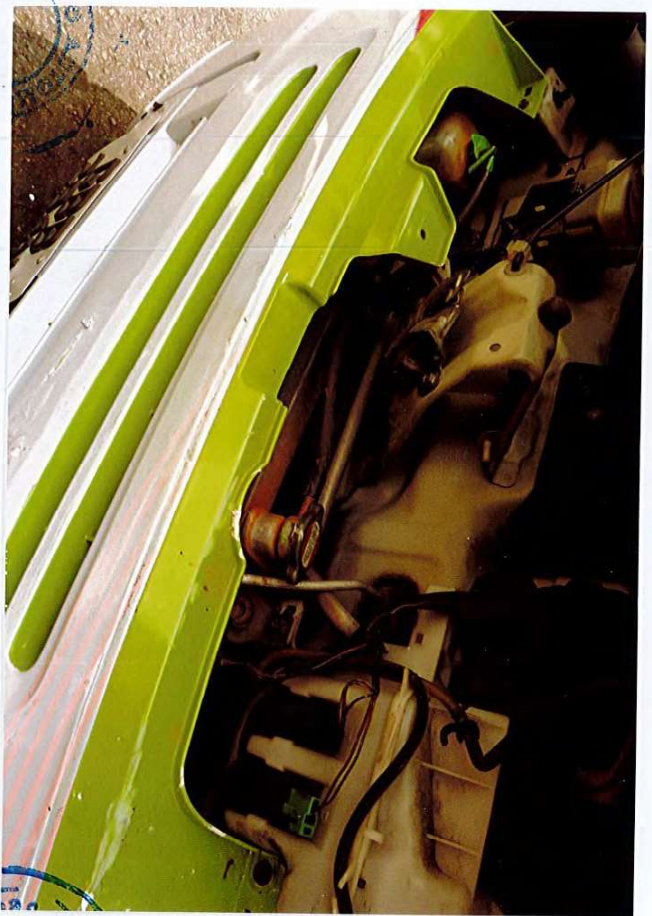



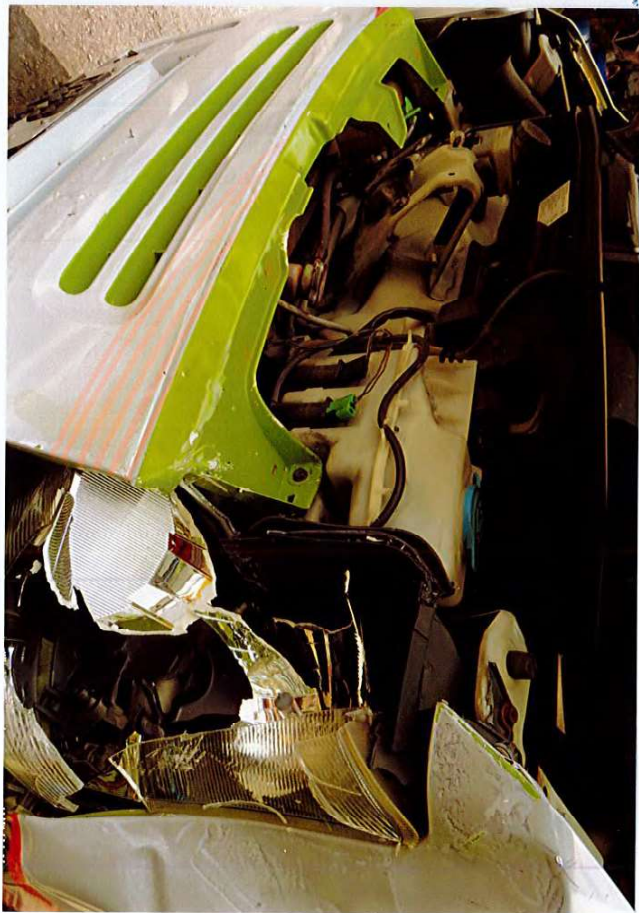
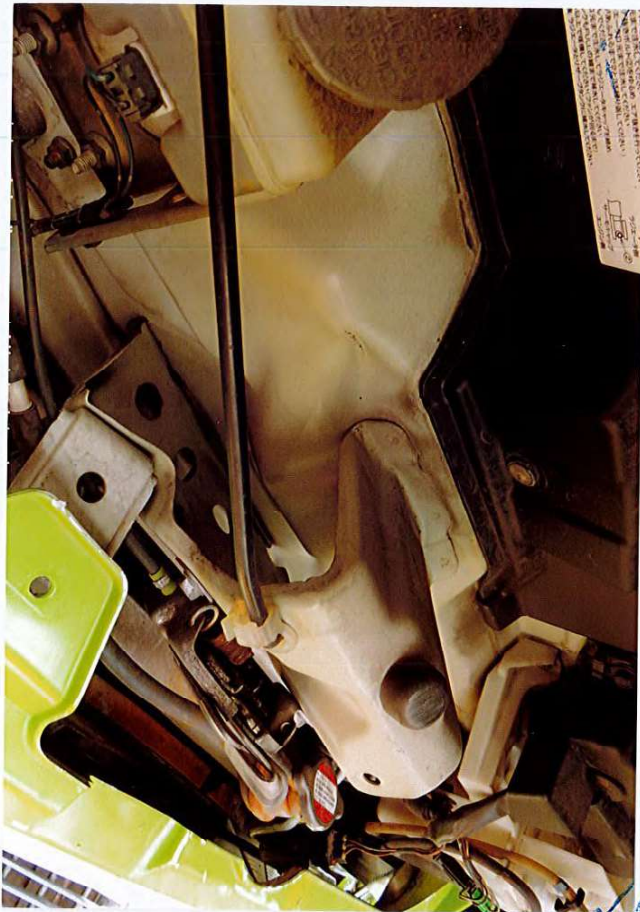



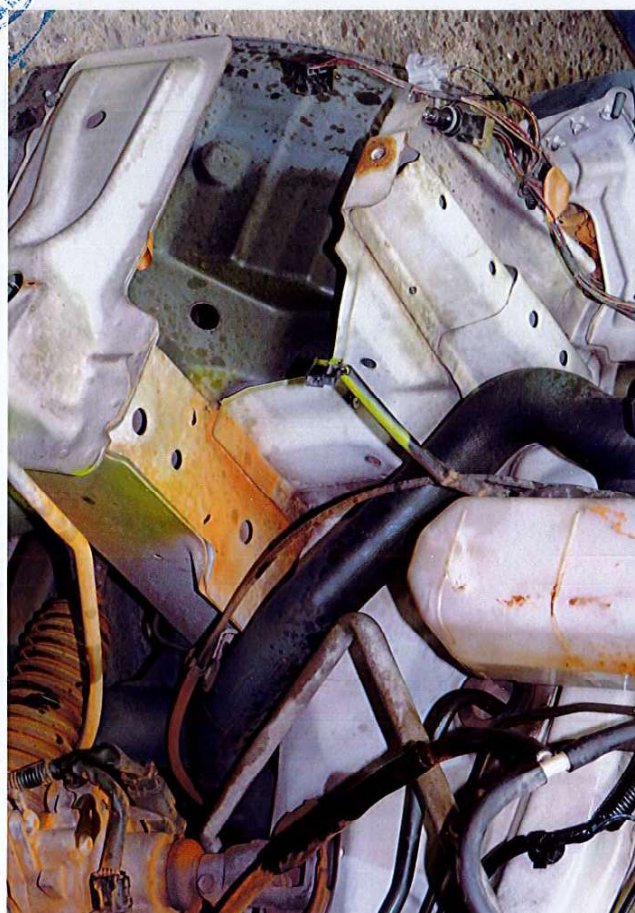
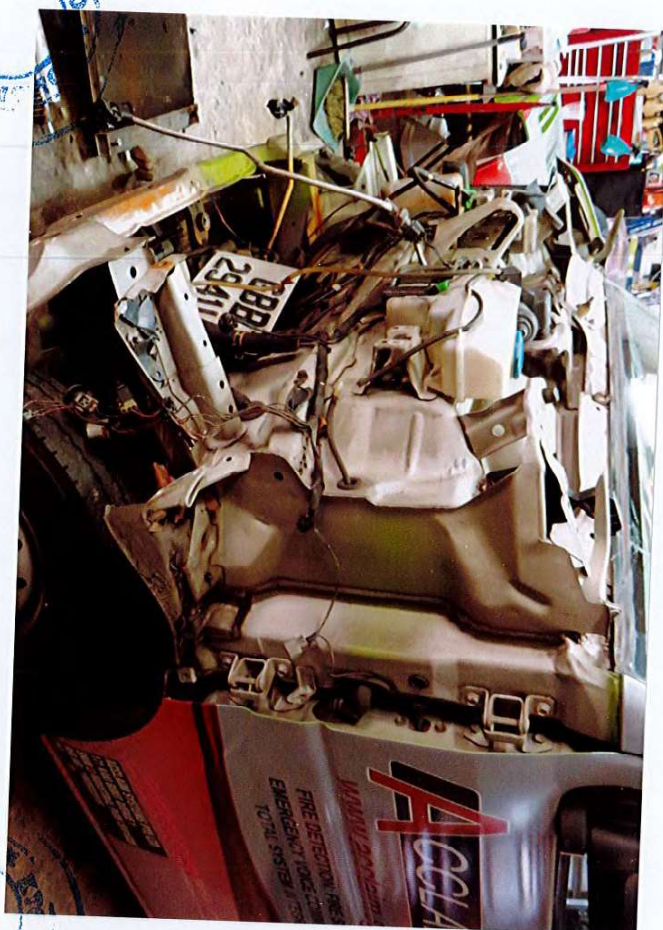
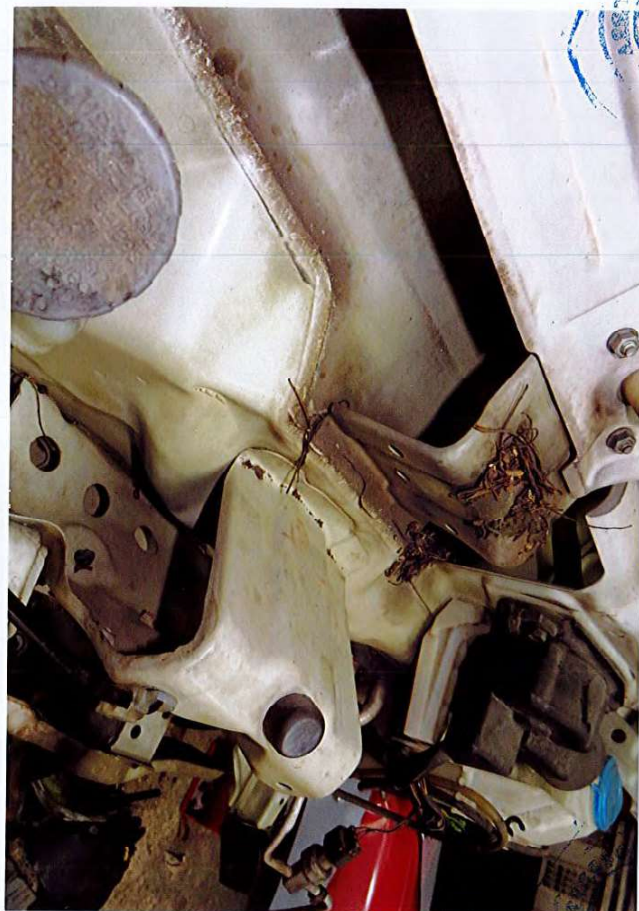



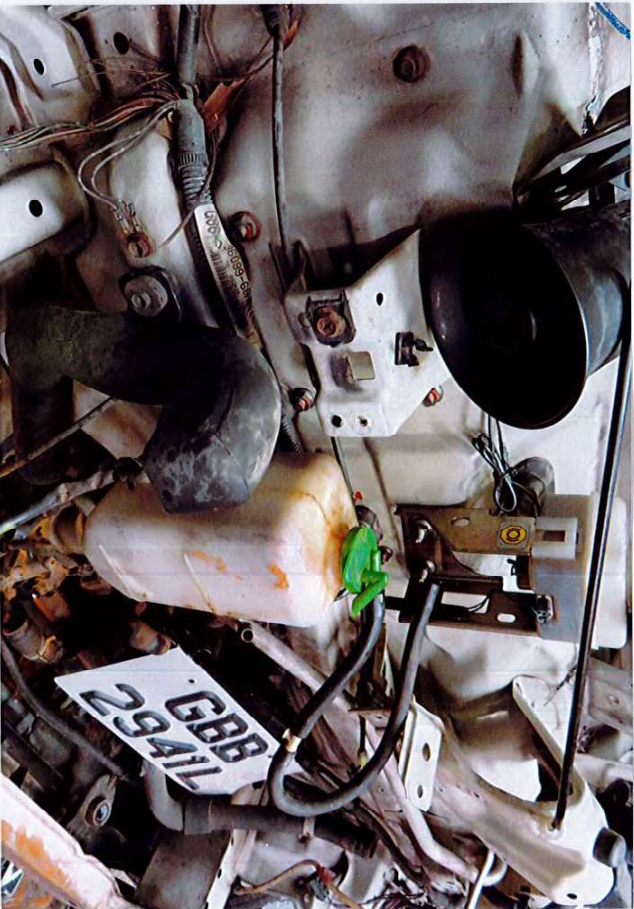
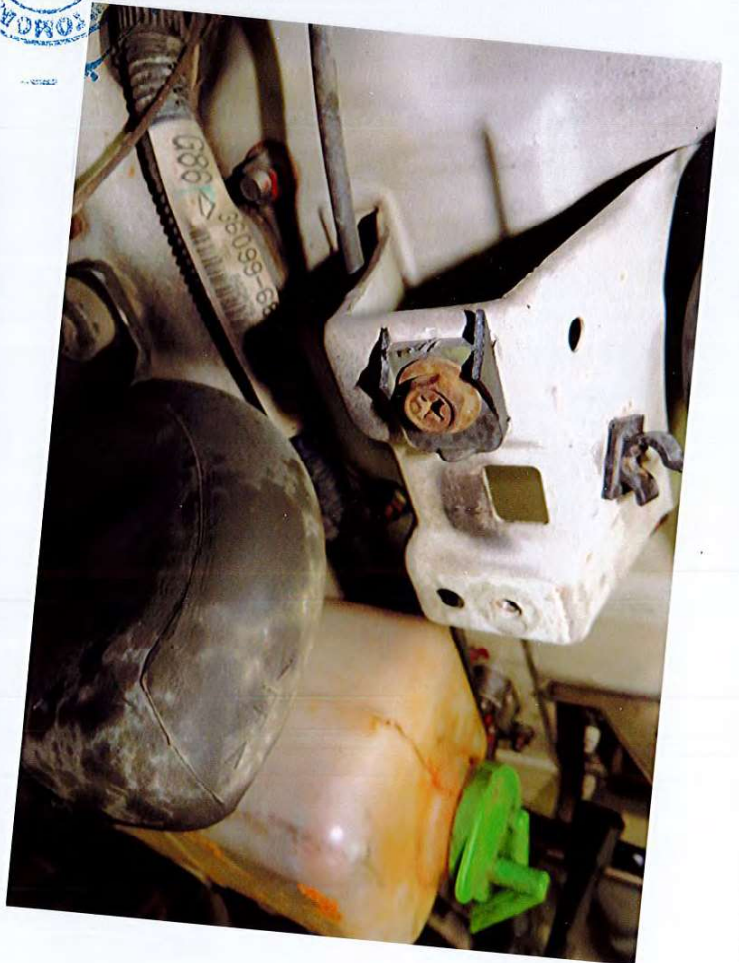
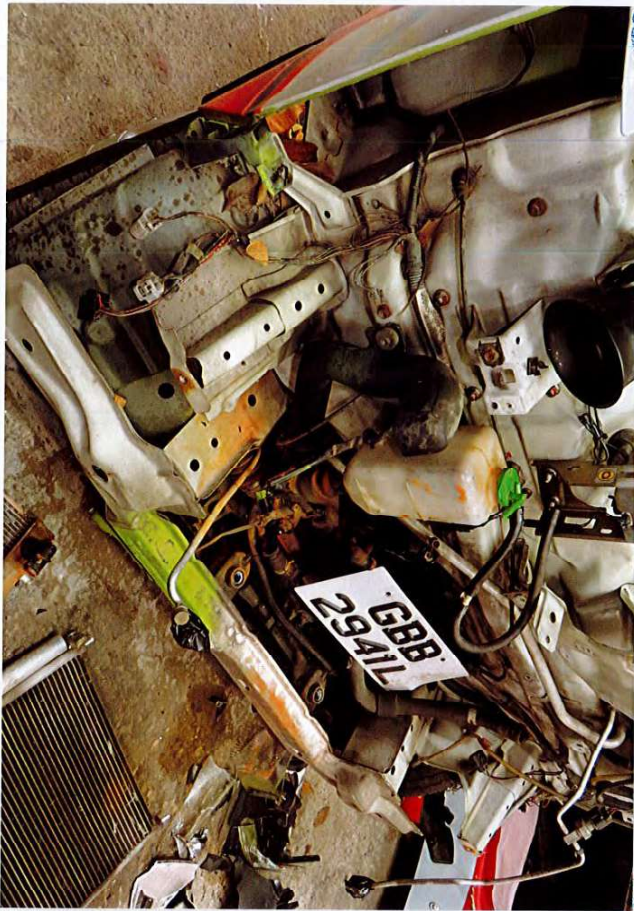
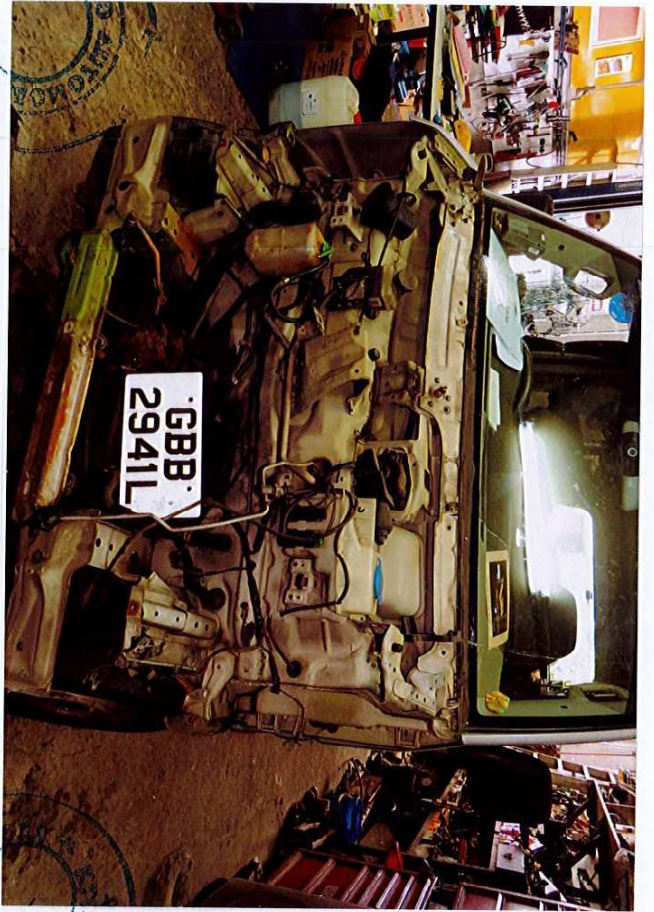



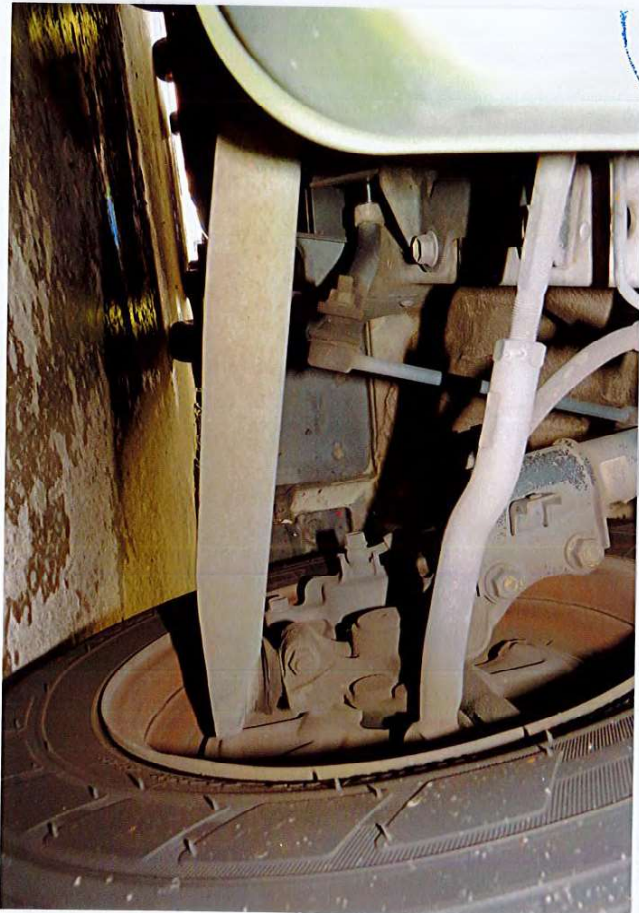



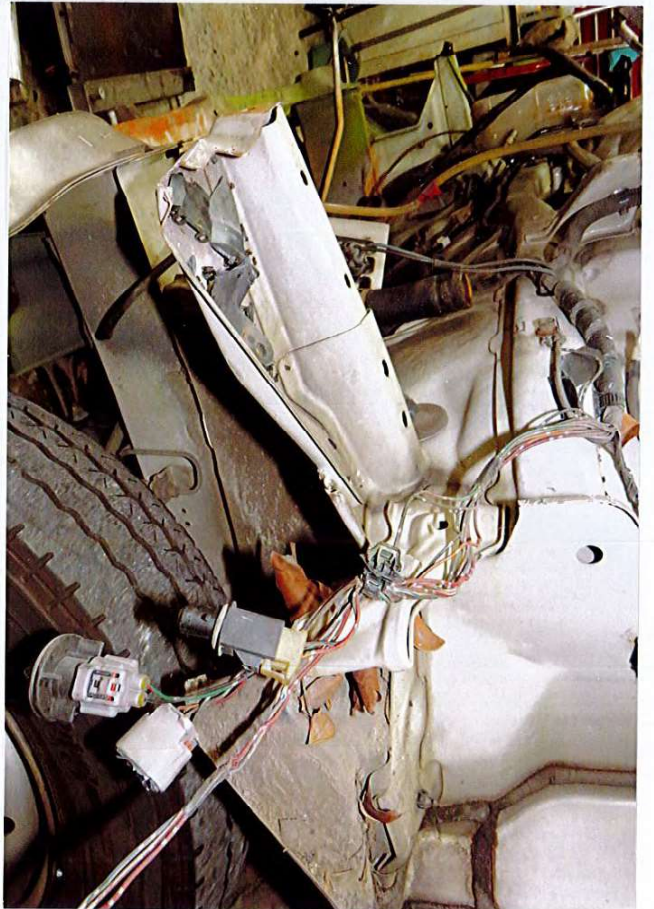
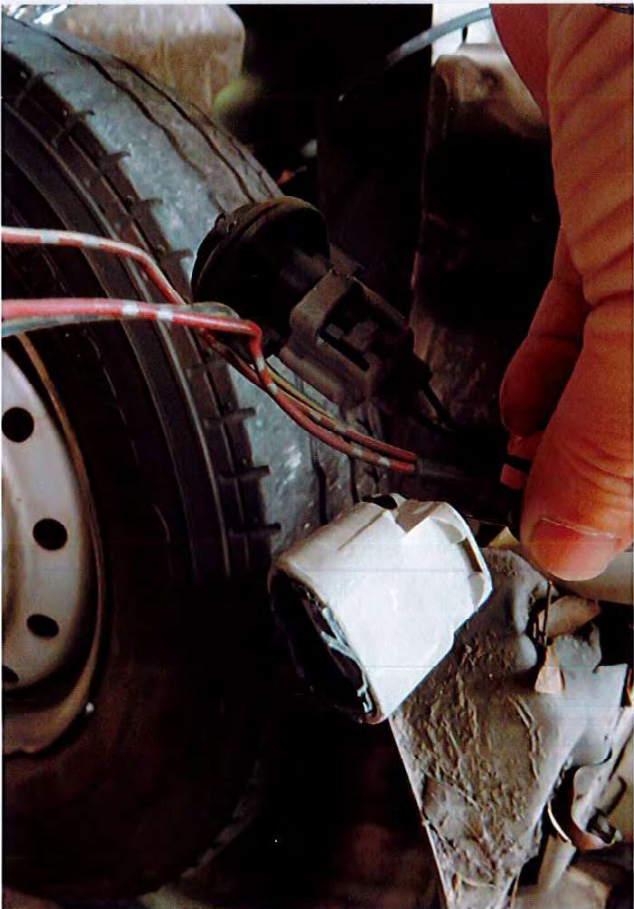
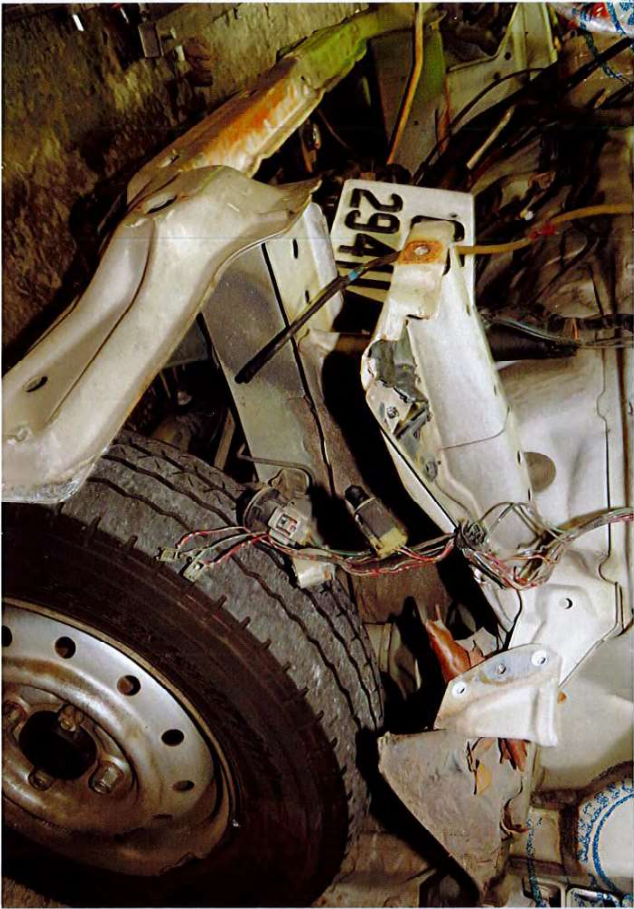



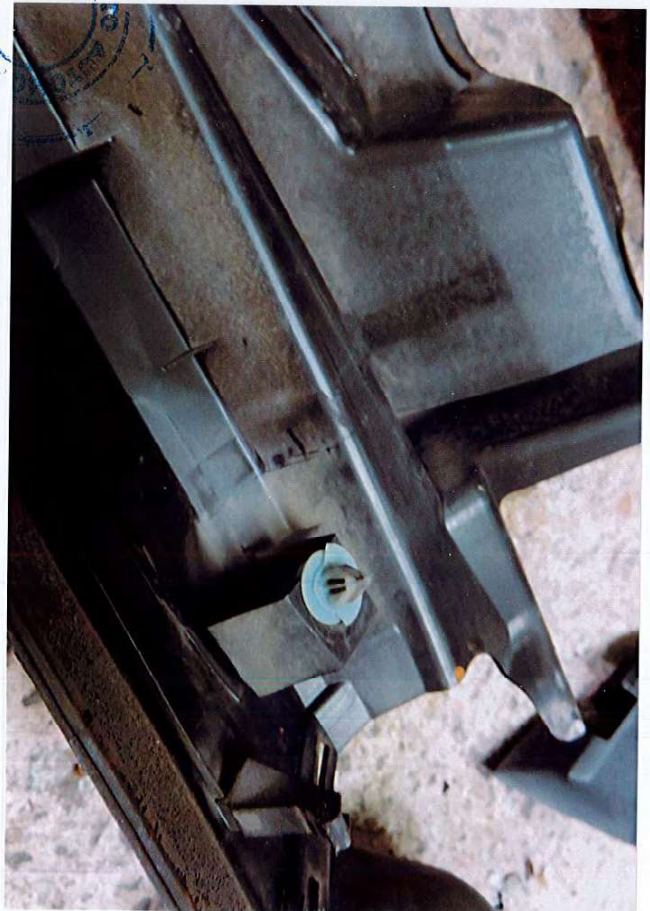
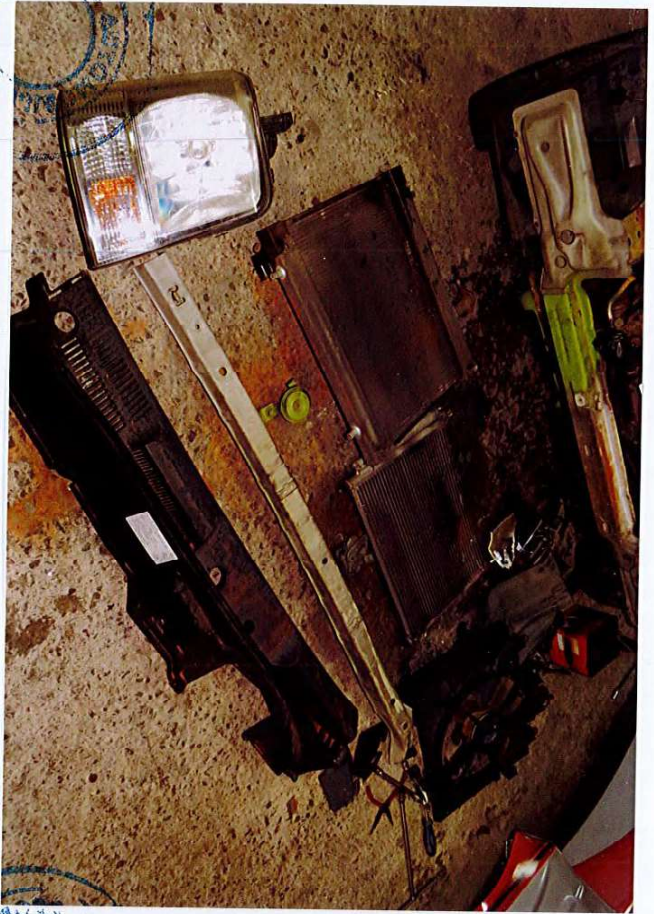







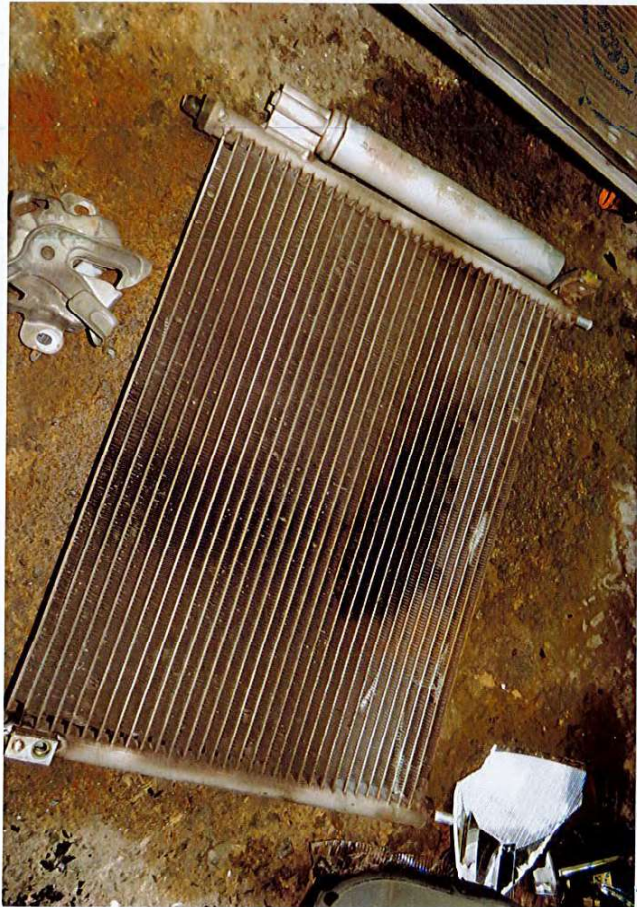



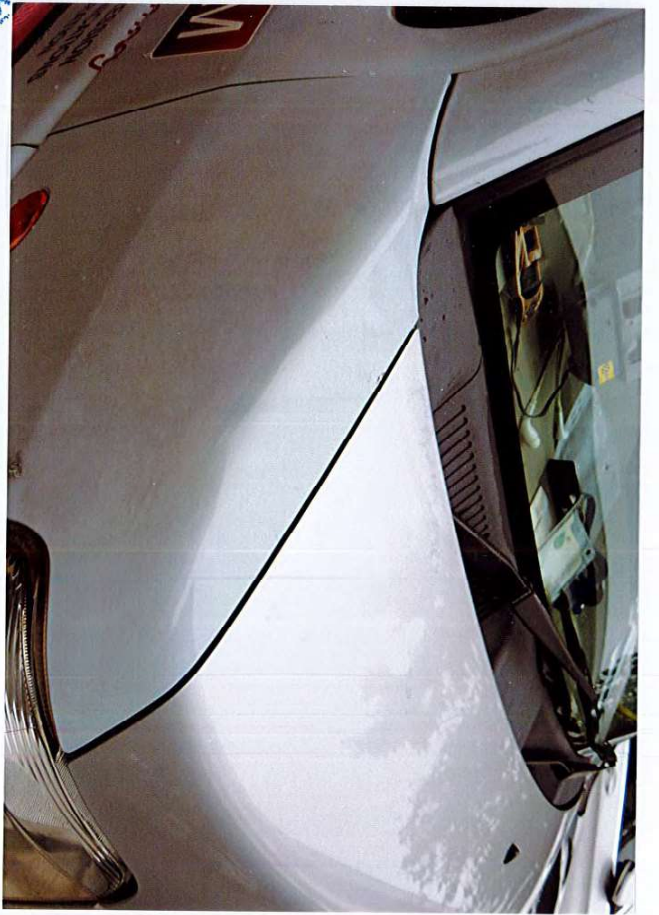

RE-INSPECTION AFTER REPAIR



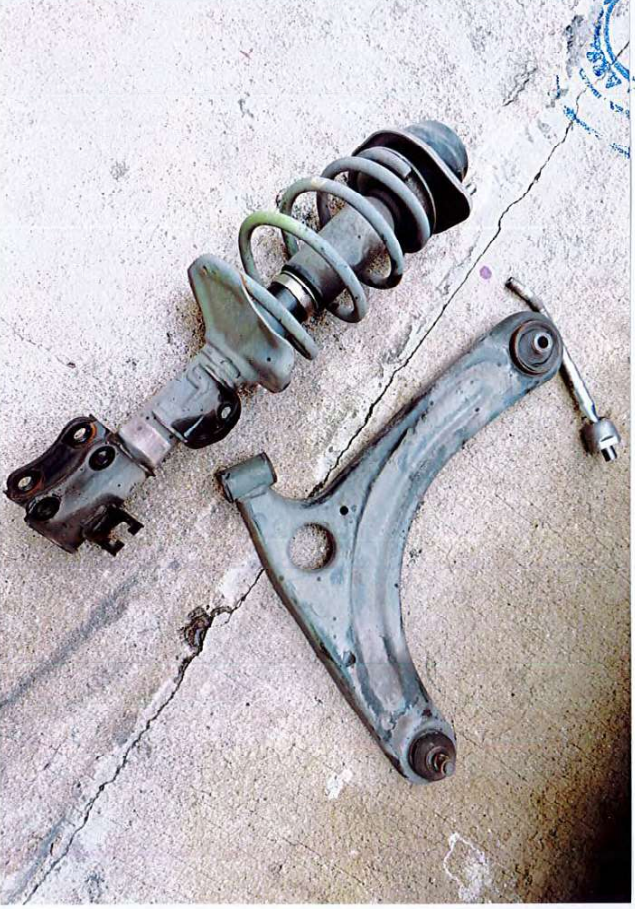
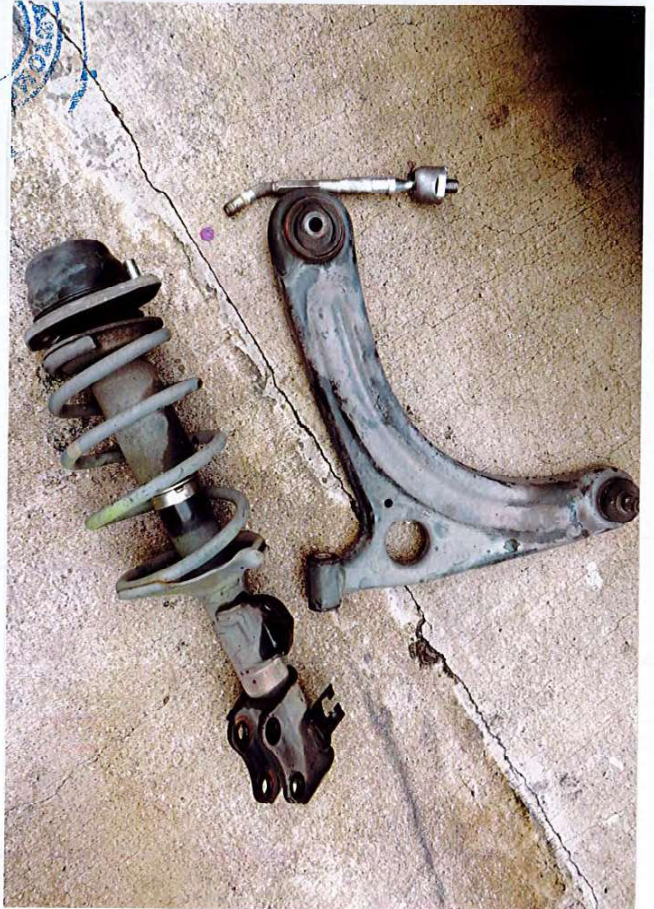

RE-INSPECTION AFTER REPAIR



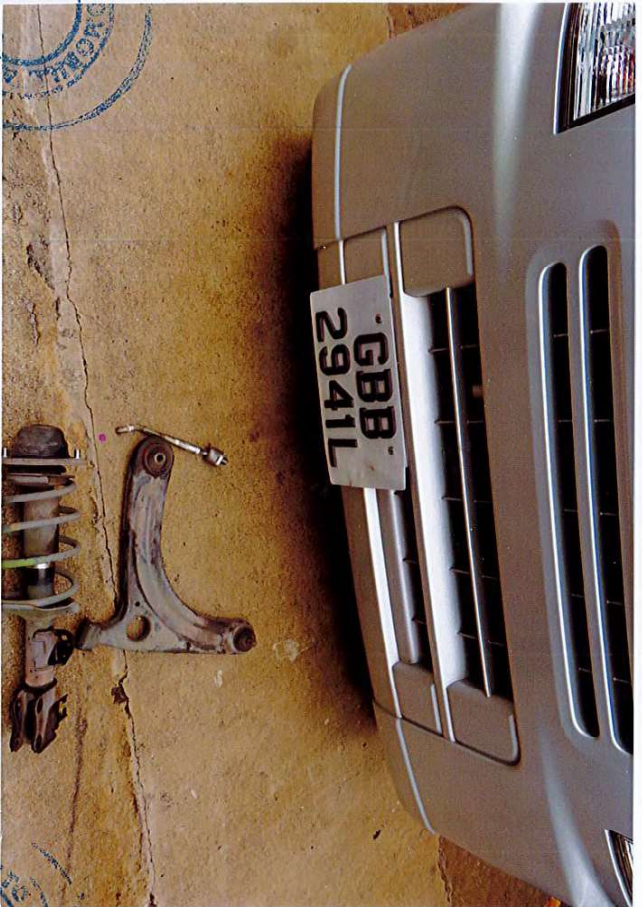

RE-INSPECTION AFTER REPAIR



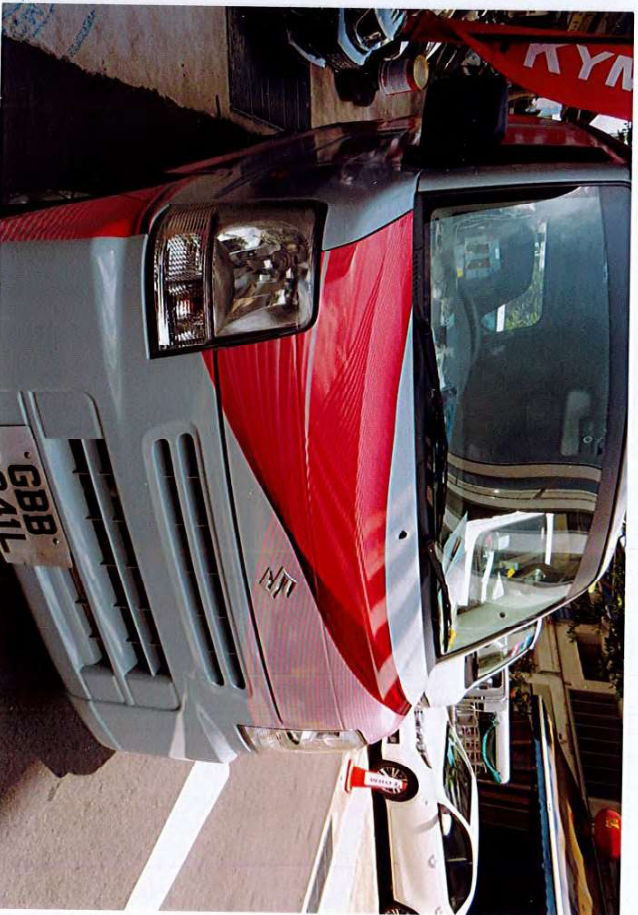

RE-INSPECTION AFTER REPAIR