

SINGAPORE ACCIDENT STATEMENT

IMPORTANT NOTICE

1. Please report correctly the details of the accident to speed up the claims process.
2. This Form must be completed by the Policyholder and/or the Authorised Driver
3. Information provided must be as truthful and accurate as possible. Any wilful misrepresentation or withholding of material facts may allow insurance companies to repudiate policy liability.
4. The issue and acceptance of this Form by insurance companies is not an admission of policy liability on the part of the insurance companies.
5. Any false reporting may be referred to the Police for investigation.
6. This report will be forwarded by the insurers of the GIA Records Management Centre established by the General Insurance Association of Singapore (GIA) for archiving and that copies of this report will, for a fee, be made available upon application by interested parties.
7. By the lodgement of this report to the insurers, you hereby consent to the archiving of this report at the centre and to copies of the report being made available aforesaid.

ACCIDENT STATEMENT

Date of Submission	13/09/2021 11:16 (SGT)
Date of Accident	11/09/2021 12:40 (SGT)
Exact Location of Accident	PIE, Singapore
Additional Location Information	(CHANGI) AFT KIM KEAT EXIT
Country/State of Loss	Singapore

DETAILS OF OWN VEHICLE

Vehicle Registration Number	SGW9239R
INSURED/POLICYHOLDER	
Is company?	No
Name Of Registered Owner	YEE KUAN FAA
NRIC No	S2571682E
Email Address	yeeyongjun@gmail.com
Mobile Phone No	(Phone) +65-81824904
Alternative Phone No	+65-81824904

VEHICLE PARTICULARS

Manufacturer	Toyota
Model	Wish
Variant	-
Exact purpose for which vehicle was being used at time of accident	Private use
Are you claiming under your own insurance policy for repair to your vehicle?	No - Claiming third party
Vehicle Category	Private car
Transmission	Auto
CC	2000

INSURANCE COMPANY

Name of Insurance Company	China Taiping Insurance (Singapore) Pte. Ltd.
Type of Coverage	Comprehensive
Fleet Policy	No
Policy Number	DMPCSNW00110222101
Cover Note Number	-

DRIVER

Name of Driver	YEE YONG JUN
NRIC No	S8971137A

Date Of Birth	27/05/1989
Occupation	Outdoor
Date Of Driving Pass	12/05/2016
Driving experience	5 YEARS AND 4 MONTHS
Gender	Male
Mobile Number	(Phone) +65-82231146
Alt. Phone Number	-
Email Address	yeeyongjun@gmail.com
Address	BLK 12A MARSILING LANE
Address complement	#02-65
Postcode	731012
Is the driver the policyholder?	No
If No, Relationship of the Driver with the Insured	Child
Does Driver Own Other Vehicles?	No
Vehicle Registration Number of Other Vehicle Owned by Driver	-
Insurance Company of Other Vehicle Owned by Driver	-

GENERAL INFORMATION OF THE ACCIDENT

Type of Accident	Collision - Head to Rear
Weather Conditions	Clear
Road Surface	Dry

OTHER INFORMATION

Was any foreign vehicle involved in the accident?	No
Number of vehicles involved in the accident	5
Was anybody injured in the Accident?	Yes
Was any injured conveyed to hospital by ambulance?	No
Was any other vehicle or property damaged?	Yes
Number of Passengers (Including Driver)	1
Has the driver been approached by unknown person(s) soliciting/offering accident claims assistance?	No

DETAILS OF POLICE ACTION

Was the accident reported to the police?	No
Was notice of intended Prosecution given?	No
If yes, against whom?	-

CIRCUMSTANCES OF ACCIDENT

PLS REFER TO THE ATTACHED STATEMENT.

ATTACHMENT(S)

Are accident photos available for attachment?	Yes
Was there any video captured by Car Camera?	Yes
Reasons for not uploading a video of the accident	WITH WORKSHOP
Was there any audio recorded?	No

DETAILS OF OTHER VEHICLE PROPERTY 1

Vehicle Registration Number	SLH5531S
Vehicle Manufacturer	-
Vehicle Model	-
Vehicle Variant	-
Vehicle Colour	-
Vehicle Category	Private car
Name of Driver	-
Contact Number	-
Address	-

Address complement -
 Postcode -
 Insurance Company Name -
 Nature Of Damage -
 Details of property damaged in accident -
 No. Of Passenger (Including Driver) -

DETAILS OF OTHER VEHICLE PROPERTY 2

Vehicle Registration Number SMQ3323E
 Vehicle Manufacturer -
 Vehicle Model -
 Vehicle Variant -
 Vehicle Colour -
 Vehicle Category Private car
 Name of Driver -
 Contact Number -
 Address -
 Address complement -
 Postcode -
 Insurance Company Name -
 Nature Of Damage -
 Details of property damaged in accident -
 No. Of Passenger (Including Driver) -

DETAILS OF OTHER VEHICLE PROPERTY 3

Vehicle Registration Number SJF9332H
 Vehicle Manufacturer -
 Vehicle Model -
 Vehicle Variant -
 Vehicle Colour -
 Vehicle Category Private car
 Name of Driver -
 Contact Number -
 Address -
 Address complement -
 Postcode -
 Insurance Company Name -
 Nature Of Damage -
 Details of property damaged in accident -
 No. Of Passenger (Including Driver) -

DETAILS OF OTHER VEHICLE PROPERTY 4

Vehicle Registration Number SNA3986P
 Vehicle Manufacturer -
 Vehicle Model -
 Vehicle Variant -
 Vehicle Colour -
 Vehicle Category Private car
 Name of Driver -
 Contact Number -
 Address -
 Address complement -
 Postcode -
 Insurance Company Name -
 Nature Of Damage -
 Details of property damaged in accident -
 No. Of Passenger (Including Driver) -

INJURED PERSONS DETAILS

INJURED 1

Name of injured person YEE YONG JUN
Gender Male
Phone No
Address
Address Complement
Post Code
Approximate Age Years Old
Injuries Sustained SLIGHT
Injured person in which vehicle? SGW9239R
Were seat belts worn? Yes
Was this injured conveyed to hospital by ambulance? No

SKETCH PLAN

IMPORTANT NOTICE

1. Please report correctly the details of the accident to speed up the claims process.
2. This Form must be completed by the Policyholder and/or the Authorised Driver.
3. Information provided must be as truthful and accurate as possible. Any willful misrepresentation or withholding of material facts may allow insurance companies to repudiate policy liability.
4. The issue and acceptance of this Form by insurance companies is not an admission of policy liability on the part of the insurance companies.
5. Any false reporting may be referred to the Police for investigation.
6. The report will be forwarded by the insurers of the GIA Records Management Centre established by the General Insurance Association of Singapore (GIA) for archiving and that copies of this report will for a fee be made available upon application by interested parties.
7. By the lodgement of this report to the insurers, you hereby consent to the archiving of this report at the centre and to copies of the report being made available aforesaid.
8. **Consent under the Personal Data Protection Act (PDPA)**
I understand, acknowledge, agree and consent that
 - (a) My insurer, my workshop and the General Insurance Association of Singapore ("GIA") may/are permitted to collect, use, disclose and/or process my personal data/personal information set out in this [Form] and any other personal information provided by me or possessed by my insurer (collectively the "Personal Information") and disclose and transfer such Personal Information to all insurer(s) who have insured vehicle(s) involved in this accident (all insurer(s) who have insured vehicle(s) involved in this accident shall be collectively referred to as the "Insurers"); the Insurers' law yers/law firms, the Monetary Authority of Singapore and any relevant government agency/authority (such as the police), for the purpose(s) of
 - (i) processing, handling and/or dealing with my claims including the settlement of the claims and any necessary investigations relating to the claims;
 - (ii) investigating the accident and/or my claims;
 - (iii) carrying out and/or dealing with my instructions or responding to any enquiries by me;
 - (iv) administering my claims (including the mailing of correspondence, statements, invoices, reports or notices to me, which could involve disclosure of certain personal data about me to bring about delivery of the same as well as on the external cover of envelopes/mail packages); and/or
 - (v) complying with applicable law in administering, processing, handling and/or dealing with my claims.
 (collectively the "Purposes")
 - (b) all insurer(s) who have insured vehicle(s) involved in this accident and the Insurers' law yers/law firms, may/are permitted to collect, use, disclose and/or process my Personal Information for one or more of the above Purposes; and
 - (c) my Personal Information may/can be disclosed by any of the Insurers and/or GIA to their third party service providers or agents (including their law yers/law firms), which may be sited outside of Singapore, for one or more of the above Purposes.

Policyholder's Signature / Date & Time

Driver's Signature (If driver is not the policyholder) / Date & Time

 13/09/21
Witnessed by Reporting Centre Personnel

Sketch Plan

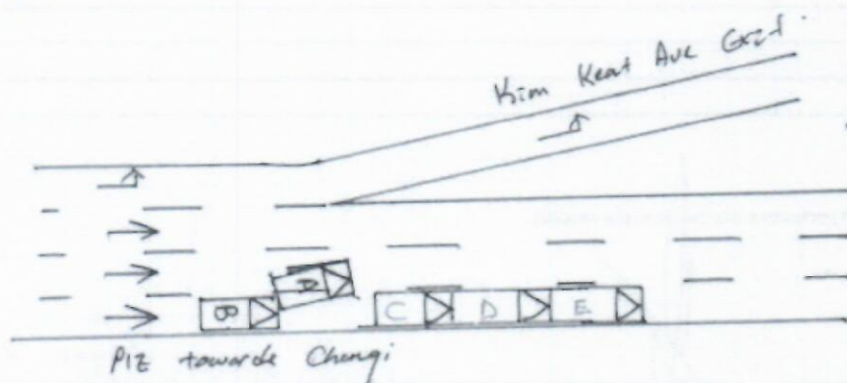

- (A) 8GW 9239R
- (B) 8LH 5531 S
- (C) SMQ 3323 E
- (D) SJF 9332 H
- (E) SNA 3986 P

Describe Circumstances of the Accident

On 11/09/2021 at @ 1240 hrs, I was travelling in my vehicle (SGW 9239R) along PIE towards Changi after Kim Heat Ave exit on the extreme right lane. I saw the vehicle (SMQ 3323E) ahead of me suddenly jam brake due to traffic jam. I applied on my brake and swerved to the centre lane. While I was swerving to the centre lane, a vehicle (SLH 55318) from behind collided onto the rear portion of my vehicle. After collision, the said vehicle moved forward and collided onto the vehicle (SMQ 3323E).

Declaration

We declare the foregoing particulars are true in every respect.

Policyholder's Signature / Date & Time

Driver's Signature (If driver is not the policyholder) / Date & Time

 13/09/21
Witnessed by Reporting Centre Personnel

[> Back to OneMotoring](#)**Enquire PARF/COE Rebate for Registered Vehicle****Vehicle Owner Particulars**

Owner ID Type: Singapore NRIC
Owner ID: 682E

Vehicle Details

Vehicle No.: SGW9239R
Vehicle to be Exported: No
Intended Deregistration Date: 14 Sep 2021
Vehicle Make: TOYOTA
Vehicle Model: WISH 2.0 AUTO
Primary Colour: White
Manufacturing Year: 2010
Engine No.: 3ZRA491808
Chassis No.: JTDGJ20W505002549
Maximum Power Output: 106.0 kW (142 bhp)
Open Market Value: \$22,003.00
Original Registration Date: 17 Jun 2010
First Registration Date: 17 Jun 2010
Transfer Count: 3
Actual ARF Paid: \$22,003.00

Intended PARF Rebate Details

PARF Eligibility: Forfeited
PARF Eligibility Expiry Date: -
PARF Rebate Amount: \$0.00

Intended COE Rebate Details

COE Expiry Date: 16 Jun 2030
COE Category: E - Open Category
COE Period(Years): 10
PQP Paid: \$33,568.00
COE Rebate Amount: \$29,390.00
Total Rebate Amount: \$29,390.00

The information contained herein is correct as at 14 Sep 2021

OK

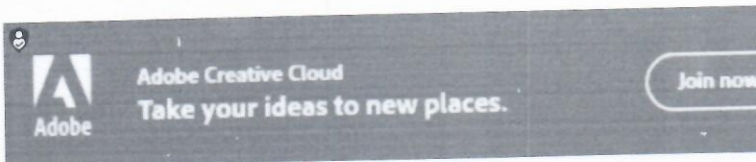

Used Car Comparison

--- Comparing 4 Vehicles ---

Toyota Wish 2.0A (COE till 03/2030)



Add to Shortlist

Toyota Wish 2.0A (COE till 02/2025)



Add to Shortlist

Toyota Wish 2.0A (COE till 08/2030)



Add to Shortlist

Toyota Wish 2.0A (COE till 09/2030)



Add to Shortlist

Clear All

Add all to Shortlist

Back to search result

CAR DETAILS

	Toyota Wish 2.0A (COE till 03/2030)	Toyota Wish 2.0A (COE till 02/2025)	Toyota Wish 2.0A (COE till 08/2030)	Toyota Wish 2.0A (COE till 09/2030)
Price	\$59,800	\$27,800	\$64,000	\$62,787
Instalment	N.A.	N.A.	N.A.	N.A.
Registration Date	12-Mar-2010	16-Aug-2010	30-Aug-2010	05-Oct-2010
Manufactured	2009	2010	2010	2010
Mileage	-	150,000 km	181,000 km	152,000 km
Transmission	Auto	Auto	Auto	Auto
Engine Cap	1,987 cc	1,987 cc	1,987 cc	1,987 cc
Road Tax	\$1,438 /yr	\$1,438 /yr	\$1,318 /yr	\$1,318 /yr
Power	106.0 kW (142 bhp)	106.0 kW (142 bhp)	106.0 kW (142 bhp)	106.0 kW (142 bhp)
Curb Weight	1,380 kg	1,380 kg	1,380 kg	1,380 kg
Features	-	Responsive 2.0L 16 Valves Dual VVT-i DOHC Engine, 142BHP, CVT Automatic Transmission With Steptronic, 4 Disc Brake, Digital Climate Aircon, 6 x SRS Airbags	Powerful & Reliable 16 Valves VVT-i DOHC Engine With 4 Speed Steptronic Gearbox, Digital Climate Control, Airbags, ABS, 7 Seater.	-
Accessories	-	Leather Seats, Upgraded Expensive 16" Sport Rims, Nice Interiors, Pioneer DVD Player, High Grade Solar Films, Reverse Sensor/Camera, Original Agent Keys	Leather Seats, Sony Headunit, Fog Lights, 15" Rims With Tyres, Knockdown Rear Seats.	-
Description	Full Loan Available! We Are sgCarMart Premium Dealer! Buy With Confidence! In House Loan Or Bank Loan Available! Fast And Easy Loan Approval! All Our Vehicles Has Undergone A 120 Points Check At Top Gear Motor Works! Peace Of Mind! Accident Free! No Worries! Warranty Provided By Top Gear Motor Works! Open Daily Including Weekends And Public Holiday!	Cheapest Than Renting A Car. Priced Genuinely To Sell, No Gimmick! Borneo Agent Unit, Good Ideal MPV Car For Short Term Economically Usage. Road Tax Till Feb 2022. Car In Excellent Condition Without Further Repair Needed. All Wear & Tear Parts Done Up. Trade In And High Loan Available. STA Evaluation Welcome. Pls Call/Whatsapp To Arrange For Viewing Or Test Drive. Hurry Before Its Gone!	Very Well Maintained MPV Unit. Fuel Efficient With Spacious Legroom For Passengers. Wear & Tears Replaced Accordingly. Free Servicing Upon Handover. Non PHV Unit, Genuine Mileage. Inspection Welcome. High Loan & Trade In Available. Call/Whatsapp Us For More Information & Viewing.	Well Maintained, In Good High Loan / Trade In! Drive-away! 100% Loan Attractive Rates! Call Us More!
COE	\$35,416	\$19,036	\$32,914	\$34,935
OMV	\$22,003	\$22,003	\$22,003	\$22,003
ARF	\$22,003	\$22,003	\$22,003	\$22,003
Depreciation	\$7,040 /yr	\$8,030 /yr	\$7,140 /yr	\$6,940 /yr
No. of Owners	4	4	3	4