

SINGAPORE ACCIDENT STATEMENT

IMPORTANT NOTICE

1. Please report correctly the details of the accident to speed up the claims process.
2. This Form must be completed by the Policyholder and/or the Authorised Driver
3. Information provided must be as truthful and accurate as possible. Any wilful misrepresentation or withholding of material facts may allow insurance companies to repudiate policy liability.
4. The issue and acceptance of this Form by insurance companies is not an admission of policy liability on the part of the insurance companies.
5. **Any false reporting may be referred to the Police for investigation.**
6. This report will be forwarded by the insurers of the GIA Records Management Centre established by the General Insurance Association of Singapore (GIA) for archiving and that copies of this report will, for a fee, be made available upon application by interested parties.
7. By the lodgement of this report to the insurers, you hereby consent to the archiving of this report at the centre and to copies of the report being made available aforesaid.

ACCIDENT STATEMENT

Date of Submission	13/09/2021 13:53 (SGT)
Date of Accident	11/09/2021 15:20 (SGT)
Exact Location of Accident	Singapore
Additional Location Information	PIE TWDS CTE
Country/State of Loss	Singapore

DETAILS OF OWN VEHICLE

Vehicle Registration Number	SDJ8278M
-----------------------------------	----------

INSURED/POLICYHOLDER

Is company?	No
Name Of Registered Owner	WAN MEE FEM
NRIC No	S1495247J
Email Address	FEMWAN@GMAIL.COM
Mobile Phone No	(Phone) +65-90603072
Alternative Phone No	+65-90603072

VEHICLE PARTICULARS

Manufacturer	Mercedes
Model	B200
Variant	-
Exact purpose for which vehicle was being used at time of accident	-
Are you claiming under your own insurance policy for repair to your vehicle?	Yes
Vehicle Category	Private car
Transmission	Auto
CC	1332

INSURANCE COMPANY

Name of Insurance Company	AIG Asia Pacific Insurance Pte. Ltd.
Type of Coverage	Comprehensive
Fleet Policy	No
Policy Number	2000003227-01
Cover Note Number	-

DRIVER

Name of Driver	NG SI LIN, LYNETE
NRIC No	S9319713E

Date Of Birth	04/06/1993
Occupation	Indoor
Date Of Driving Pass	10/09/2012
Driving experience	9 YEARS
Gender	Female
Mobile Number	(Phone) +65-92226246
Alt. Phone Number	-
Email Address	FEMWAN@GMAIL.COM
Address	57 YIO CHU KANG DR
Address complement	-
Postcode	786307
Is the driver the policyholder?	No
If No, Relationship of the Driver with the Insured	Child
Does Driver Own Other Vehicles?	No
Vehicle Registration Number of Other Vehicle Owned by Driver	-
Insurance Company of Other Vehicle Owned by Driver	-

GENERAL INFORMATION OF THE ACCIDENT

Type of Accident	Chain Collision
Weather Conditions	Clear
Road Surface	Dry

OTHER INFORMATION

Was any foreign vehicle involved in the accident?	No
Number of vehicles involved in the accident	3
Was anybody injured in the Accident?	No
Was any injured conveyed to hospital by ambulance?	-
Was any other vehicle or property damaged?	Yes
Number of Passengers (Including Driver)	1
Has the driver been approached by unknown person(s) soliciting/offering accident claims assistance?	No

DETAILS OF POLICE ACTION

Was the accident reported to the police?	Yes
Police Station Name	Ang Mo Kio North Neighbourhood Police Centre
Police Station Phone No	(Phone) +65-18004849999
Alt. Police Station Phone No	(Fax) +65-62181399
Police Station Address	51 Ang Mo Kio Avenue 9 Singapore 569784
Was notice of intended Prosecution given?	No
If yes, against whom?	-

CIRCUMSTANCES OF ACCIDENT

REFER TO POLICE REPORT T/20210911/2093

ATTACHMENT(S)

Are accident photos available for attachment?	Yes
Was there any video captured by Car Camera?	Yes
Was there any audio recorded?	No

DETAILS OF OTHER VEHICLE PROPERTY 1

Vehicle Registration Number	SMY7962S
Vehicle Manufacturer	-
Vehicle Model	-
Vehicle Variant	-
Vehicle Colour	-
Vehicle Category	Private car

Name of Driver	SIEW WENQIN
NRIC No	S8703152G
Contact Number	(Phone) +65-96216599
Address	-
Address complement	-
Postcode	-
Insurance Company Name	-
Nature Of Damage	-
Details of property damaged in accident	-
No. Of Passenger (Including Driver)	-

DETAILS OF OTHER VEHICLE PROPERTY 2

Vehicle Registration Number	SDJ2577A
Vehicle Manufacturer	-
Vehicle Model	-
Vehicle Variant	-
Vehicle Colour	-
Vehicle Category	Private car
Name of Driver	FAZLY BIN ISNIN
NRIC No	-1
Contact Number	(Phone) +65-96842274
Address	-
Address complement	-
Postcode	-
Insurance Company Name	-
Nature Of Damage	-
Details of property damaged in accident	-
No. Of Passenger (Including Driver)	-

SKETCH PLAN**IMPORTANT NOTICE**

1. Please report correctly the details of the accident to speed up the claims process.
2. This Form must be completed by the Policyholder and/or the Authorised Driver.
3. Information provided must be as truthful and accurate as possible. Any wilful misrepresentation or withholding of material facts may allow insurance companies to repudiate policy liability.
4. The issue and acceptance of this Form by insurance companies is not an admission of policy liability on the part of the insurance companies.
5. Any false reporting may be referred to the Police for investigation.
6. The report will be forwarded by the insurers of the GIA Records Management Centre established by the General Insurance Association of Singapore (GIA) for archiving and that copies of this report will for a fee be made available upon application by interested parties.
7. By the lodgment of this report to the insurers, you hereby consent to the archiving of this report at the centre and to copies of the report being made available aforesaid.
8. **Consent under the Personal Data Protection Act (PDPA)**

I understand, acknowledge, agree and consent that:

- (a) My insurer, my workshop and the General Insurance Association of Singapore ("GIA") may/are permitted to collect, use, disclose and/or process my personal data/personal information set out in this [form] and any other personal information provided by me or possessed by my insurer (collectively the "Personal Information") and disclose and transfer such Personal Information to all insurer(s) who have insured vehicle(s) involved in this accident (all insurer(s) who have insured vehicle(s) involved in this accident shall be collectively referred to as the "Insurers"), the Insurers' lawyers/law firms, the Monetary Authority of Singapore and any relevant government agency/authority (such as the police), for the purpose(s) of :
 - (i) processing, handling and/or dealing with my claims including the settlement of the claims and any necessary investigations relating to the claims;
 - (ii) investigating the accident and/or my claims;
 - (iii) carrying out and/or dealing with my instructions or responding to any enquiries by me;
 - (iv) administering my claims (including the mailing of correspondence, statements, invoices, reports or notices to me, which could involve disclosure of certain personal data about me to bring about delivery of the same as well as on the external cover of envelopes/mail packages); and/or
 - (v) complying with applicable law in administering, processing, handling and/or dealing with my claims.(collectively the "Purposes")
- (b) all insurer(s) who have insured vehicle(s) involved in this accident and the Insurers' lawyers/law firms, may/are permitted to collect, use, disclose and/or process my Personal Information for one or more of the above Purposes; and
- (c) my Personal Information may/can be disclosed by any of the Insurers and/or GIA to their third party service providers or agents(including their lawyers/law firms), which may be sited outside of Singapore, for one or more of the above Purposes.
- (d) my Personal Information will also be collected and used to compile claims history for the purpose of fraud detection, investigation and management in present and all future claims.
- (e) the information so collected under (d) above may be shared / disclosed:
 - (i) to all insurers and/or any other third parties that assist in evaluating, investigating, controlling or managing fraud, regulators, law enforcement and government agencies as reasonably required for the purposes stated, or
 - (ii) for complying with requirements under any regulations, laws or court orders.

Policyholder's Signature

Date & Time

12/01/2021

Driver's Signature

(If driver is not the policyholder)

Date & Time

Vincent Seah

Cycle & Carriage Industries Pte Ltd
Body Care & Repair Center

DID: 6771 4401 HP: 8332 0062 Fax: 6872 1272

Email: vincent.seah@cyclecarriage.com.sg

Reporting Centre Personnel's

Name:



CERTIFICATE OF INSURANCE

MERCEDES-BENZ MOTOR INSURANCE PRIVATE VEHICLE

Name of Policyholder : WAN MEE FEM
 Period of Insurance : 17 Jan 2021 To 16 Jan 2022
 Engine No. : 28291480256915
 Chassis No. : WDD2470872J076404

Vehicle No. : SDJ8278M
 Policy No. : 2000003227-01
 Endorsement No. :
 Issued Date : 04 Jan 2021

ABOUT THE COVER

Make/Model : MERCEDES Benz B200 Progressive
 Engine Capacity/Tonnage : 1,332.00 CC
 Driver Restriction : NA
 Person or Classes of Persons Entitled to Drive* :
 a) The Policyholder
 b) Any other person who is driving on the Policyholder's order or with his/her permission.
 This Policy will indemnify the Policyholder or any authorised driver only if he/she meets the specified age condition.
 You have to pay an additional sum of \$3,000 as "Young and/or Inexperienced Driver Excess" ("YIDR") if You are or Your Authorised Driver (named or unnamed) is under the age of 23 and/or has less than 2 years' driving experience.

Sum Insured : Market Value
 Off Peak Car : No

First Year of Registration : 2020
 Insuring with COE/PAF : Yes

Age Condition : All Age Condition
 Limitation as to use* :

Mileage Condition : Unlimited Mileage

Use only for social, domestic and pleasure purposes and for the Policyholder's business.
 This Policy does not cover use for hire or reward, driving tuition, driving test, racing, pace-making, reliability trial or speed-testing, the carriage of goods other than samples in connection with any trade or business or use for any purpose in connection with Motor Trade.

Loss of Use 2000cc

* Limitations rendered inoperative by Section 6 of the Motor Vehicles (Third-Party Risks and Compensation) Act (Cap. 189), Section 95 of the Road Transport Act, 1987 (Malaysia) and Road Transport (Amendment) Act 2019, are not to be included under these headings.

EXCESS

Section 1
 Fire - \$0 Own Damage - \$800 Theft - \$0 Flood Cover - \$800

Section 2
 Property Damage - \$0

Windscreen : \$100

Named Driver and Excess (where applicable)

WAN MEE FEM - \$800 (Own Damage), \$800 (Flood Cover)

APPROVED REPORTING CENTRES/AUTHORISED REPAIRERS (FOR CLAIMS RELATED REPAIRS)

1. Cycle & Carriage Eunus Service Center (For accident reporting only) Add: 330 Ubi Road 3 Singapore 408650 62061818
 2. Cycle & Carriage Pandan Loop Service Center - Body Care & Repair Add: 188 Pandan Loop Singapore 128378 62061818

For other Approved Reporting Centres/AIG Authorised Repairers, please contact our 24-hour accident emergency hotline at +65 6338 6200. Alternatively, you may refer to AIG website www.aig.sg or AIG SG Mobile App. Simply search and download "AIG SG" from iTunes or Google Play.

IMPORTANT NOTES

Hire Purchase Company/Employer's Loan: United Overseas Bank Limited

We hereby certify that the policy to which this Certificate of Insurance relates is issued in accordance with the provisions of the Motor Vehicles (Third-Party Risks and Compensation) Act (Cap. 189), Part IV of the Road Transport Act, 1987 (Malaysia), Road Transport (Amendment) Act 2019 and Motor Vehicles (Third Party Risks) Rules, 1959 (Malaysia).

0504612240

CYCLE & CARRIAGE - NL

239 ALEXANDRA ROAD

SINGAPORE 159930

Underwritten by AIG Asia Pacific Insurance Pte. Ltd.

AIG Asia Pacific Insurance Pte. Ltd.

This computer generated document does not require a signature.























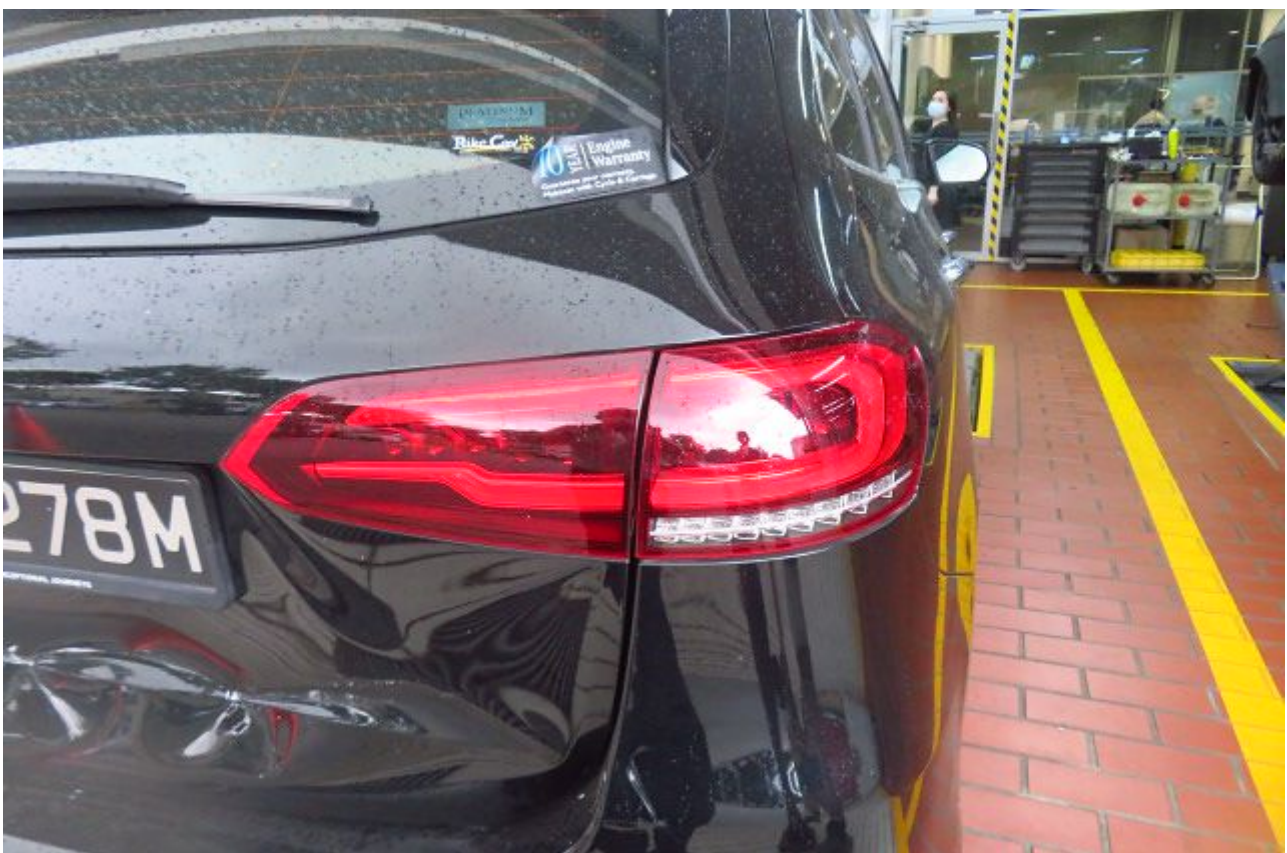





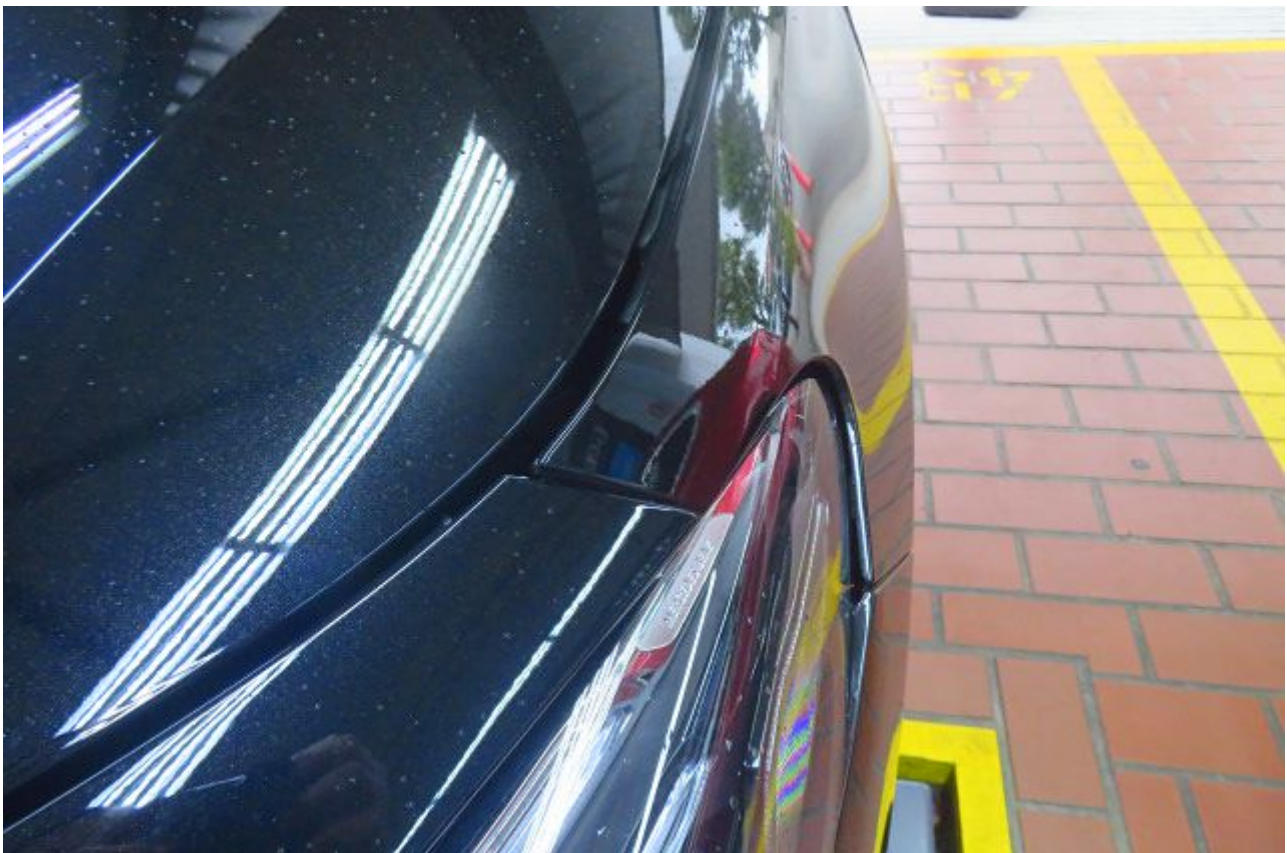



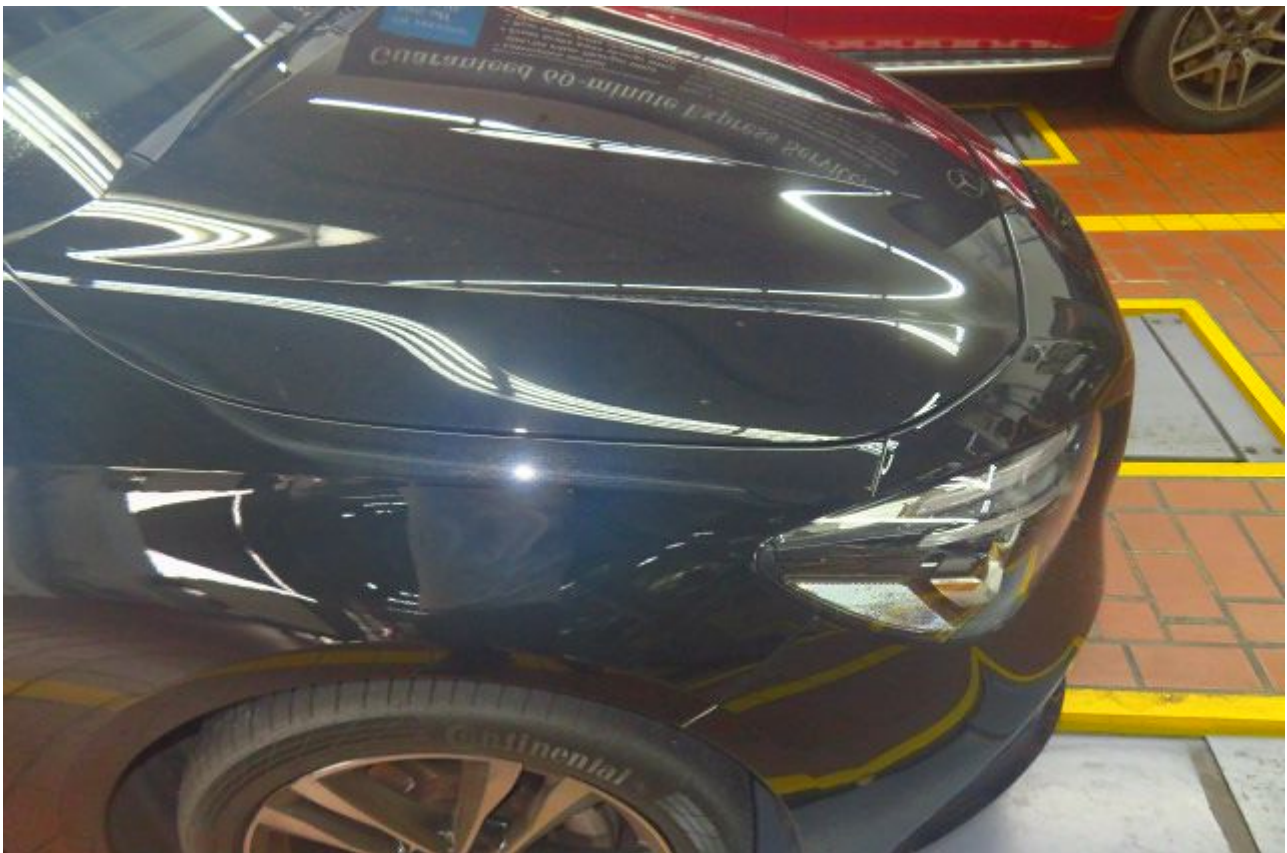

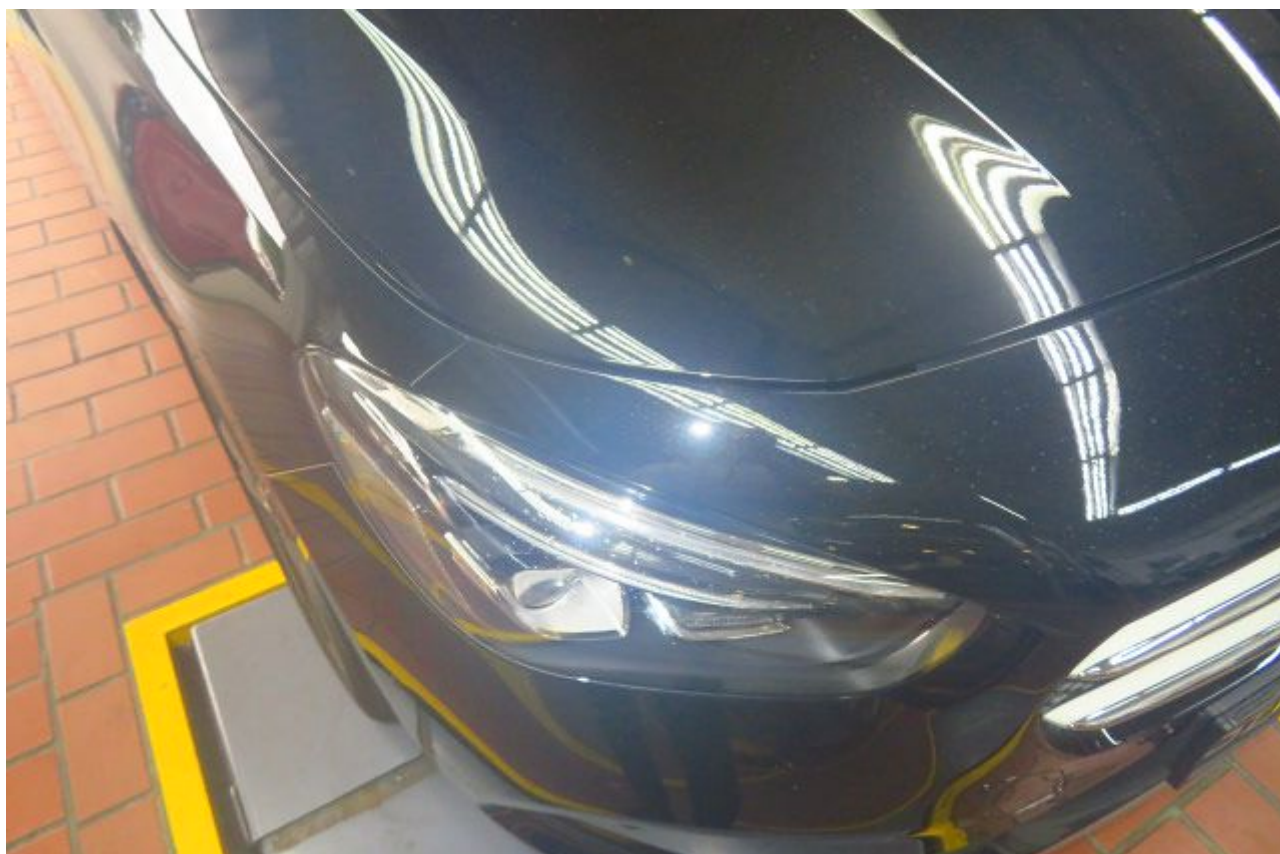



SINGAPORE POLICE FORCE



T/20210911/2093

Police Station Of Origin:
Ang Mo Kio North N.P.C
51 Ang Mo Kio Avenue 9 SINGAPORE
569784
Tel No: 1800-4849999

1 of 4

Report No. T/20210911/2093

REPORT OF A TRAFFIC ACCIDENT

Date/Time Report Made: 11/09/2021 17:49		Vide Report No.:		Station Diary No.: 51	
Informant's Particulars					
Name of Informant: NG SI LIN, LYNETTE			Address: 57 YIO CHU KANG DRIVE SINGAPORE 786307		
ID Type / ID No.: NRIC NO / S9319713E			Contact No.: Home/Office: Mobile: 92226246		
Nationality: SINGAPORE CITIZEN			Email:		
Sex: Female	Age: 28	Date of Birth: 04/06/1993	Type of Informant: Driver		
Race: Chinese			Language:		Institution / School Name:
Occupation: PRODUCT MANAGER			Driving Licence Information: Class: 3 Date of Expiry:		

General Information of the Accident

Type of Accident:	Non-Injury	Drink Drive: No	Date/Time of Accident: 11/09/2021 15:20	Type of Location:
Location: PAN-ISLAND EXPRESSWAY				
Weather: Sunny	Road Surface: Dry	Road Speed Limit:		
Traffic Flow:	Traffic Control:	Traffic Volume: Heavy		
Type of Collision: Between Moving Vehicles - Head To Rear				Anyone conveyed by ambulance: No

Details of Vehicle Involved

Vehicle No.	Type	Make	Model	Color	Condition	No of Passenger
SDJ8278M	Car				Slightly Damaged	0
SJD2577A	Car				Slightly Damaged	1
SMY7962S	Car				Slightly Damaged	0

Details of Person Involved

Any Pedestrian Involved: No	
No. of Pedestrians Injured: NIL	Use of Pedestrian Crossing: NA

**SINGAPORE
POLICE FORCE**

T/20210911/2093

Police Station Of Origin:
Ang Mo Kio North N.P.C
51 Ang Mo Kio Avenue 9 SINGAPORE
569784
Tel No: 1800-4849999

2 of 4

Report No. T/20210911/2093

CONTINUATION OF REPORT

Driver			
Name	NG SI LIN, LYNETTE		ID No. S9319713E
Related Vehicle	SDJ8278M (Car)		Contact No. 92226246
Hospital/Clinic	NIL		Class of Driving Licence & Expiry Date Class: 3 Date of Expiry: NIL
Date Treatment	NIL	Date Discharge	NIL
No. of Days granted Medical Leave	NIL	Degree of Injury	NIL
Driver			
Name	FAZLY BIN ISNIN		ID No. S7713448D
Related Vehicle	SJD2577A (Car)		Contact No. 96842274
Hospital/Clinic	NIL		Class of Driving Licence & Expiry Date Class: NIL Date of Expiry: NIL
Date Treatment	NIL	Date Discharge	NIL
No. of Days granted Medical Leave	NIL	Degree of Injury	NIL
Driver			
Name	SIEW WENQIN		ID No. S8703152G
Related Vehicle	SMY7962S (Car)		Contact No. 96216599
Hospital/Clinic	NIL		Class of Driving Licence & Expiry Date Class: NIL Date of Expiry: NIL
Date Treatment	NIL	Date Discharge	NIL
No. of Days granted Medical Leave	NIL	Degree of Injury	NIL

Brief Details.

On 11/9/2021 at 15:20hrs, I was driving my car (SDJ 8278M) along PIE expressway on the outermost lane heading towards CTE in heavy traffic. About 1km away from the exit towards CTE, the vehicle in front of me (SJD 2577A) braked suddenly. I then reacted and braked suddenly and managed to stop without hitting the vehicle in front of me. However, the vehicle behind me (SMY 7962S) also braked suddenly and hit me from behind. This caused my vehicle to move forwards and hit the vehicle in front of me (SJD 2577A). No one was injured or conveyed to hospital. My car was slightly damaged and had dents on the front and rear. I wish to lodge this report for record purposes.



**SINGAPORE
POLICE FORCE**



T/20210911/2093

Police Station Of Origin:
Ang Mo Kio North N.P.C
51 Ang Mo Kio Avenue 9 SINGAPORE
569784
Tel No: 1800-4849999

3 of 4

Report No. T/20210911/2093

CONTINUATION OF REPORT



SINGAPORE POLICE FORCE



T/20210911/2093

4 of 4

Police Station Of Origin:
Ang Mo Kio North N.P.C
51 Ang Mo Kio Avenue 9 SINGAPORE
569784
Tel No: 1800-4840999

Report No T/20210911/2093

CONTINUATION OF REPORT

Sketch Plan

Informant is not able to provide sketch plan

IMPORTANT: Please attach a copy of your vehicle's Insurance Certificate to this report. If you don't have the certificate with you now, please fax a copy to 65474885 stating the report number as reference.

Signature of Officer Recording The Report
F /

SC2 ARUNVELAYUTHAM
RAMANATHAN

Signature Of Interpreter:
Not applicable

Officer In Charge Of Case:
TP / GIA /
SI TAN JEOK LENG
Contact No.: 65476151

Authentication Stamp
NP158

Signature Of Informant:

Date/Time:
11/09/2021 17:49

Classification Of Case:



SINGAPORE
POLICE FORCE

SN 154