

SINGAPORE ACCIDENT STATEMENT

IMPORTANT NOTICE

1. Please report correctly the details of the accident to speed up the claims process.
2. This Form must be completed by the Policyholder and/or the Authorised Driver
3. Information provided must be as truthful and accurate as possible. Any wilful misrepresentation or withholding of material facts may allow insurance companies to repudiate policy liability.
4. The issue and acceptance of this Form by insurance companies is not an admission of policy liability on the part of the insurance companies.
5. **Any false reporting may be referred to the Police for investigation.**
6. This report will be forwarded by the insurers of the GIA Records Management Centre established by the General Insurance Association of Singapore (GIA) for archiving and that copies of this report will, for a fee, be made available upon application by interested parties.
7. By the lodgement of this report to the insurers, you hereby consent to the archiving of this report at the centre and to copies of the report being made available aforesaid.

ACCIDENT STATEMENT

Date of Submission 24/08/2021 09:39 (SGT)
Date of Accident 23/08/2021 18:25 (SGT)
Exact Location of Accident Near 20 Lor 5 Geylang, Singapore 388832
Additional Location Information Sims Way
Country/State of Loss Singapore

DETAILS OF OWN VEHICLE

Vehicle Registration Number SJV2055U

INSURED/POLICYHOLDER

Is company? No
Name Of Registered Owner MOSES MONOHARAN PAUL
NRIC No S1597228I
Email Address paulmm305@gmail.com
Mobile Phone No (Phone) +65-97825681
Alternative Phone No +65-97825681

VEHICLE PARTICULARS

Manufacturer Kia
Model Cerato
Variant K3 SX
Exact purpose for which vehicle was being used at time of accident Private use
Are you claiming under your own insurance policy for repair to your vehicle? Yes
Vehicle Category Private car
Transmission Auto
CC 1591

INSURANCE COMPANY

Name of Insurance Company AIG Asia Pacific Insurance Pte. Ltd.
Type of Coverage Comprehensive
Fleet Policy No
Policy Number 1800095561-03
Cover Note Number -

DRIVER

Name of Driver MOSES MONOHARAN PAUL
NRIC No S1597228I

Date Of Birth	30/05/1963
Occupation	Indoor
Date Of Driving Pass	29/10/1987
Driving experience	33 YEARS AND 10 MONTHS
Gender	Male
Mobile Number	(Phone) +65-97825681
Alt. Phone Number	+65-97825681
Email Address	paulmm305@gmail.com
Address	BLK 165 BISHAN STREET 13
Address complement	#17-276 SINGAPORE
Postcode	570165
Is the driver the policyholder?	Yes
If No, Relationship of the Driver with the Insured	-
Does Driver Own Other Vehicles?	No
Vehicle Registration Number of Other Vehicle Owned by Driver	-
Insurance Company of Other Vehicle Owned by Driver	-

GENERAL INFORMATION OF THE ACCIDENT

Type of Accident	Hit and run / Vandalism / Damaged whilst parked
Weather Conditions	Clear
Road Surface	Dry

OTHER INFORMATION

Was any foreign vehicle involved in the accident?	No
Number of vehicles involved in the accident	2
Was anybody injured in the Accident?	No
Was any injured conveyed to hospital by ambulance?	-
Was any other vehicle or property damaged?	Yes
Number of Passengers (Including Driver)	1
Has the driver been approached by unknown person(s) soliciting/offering accident claims assistance?	No

DETAILS OF POLICE ACTION

Was the accident reported to the police?	Yes
Police Station Name	Bishan Neighbourhood Police Centre
Police Station Phone No	(Phone) +65-18005529999
Alt. Police Station Phone No	(Fax) +65-65561905
Police Station Address	20 Bishan Street 23 Singapore 579757
Was notice of intended Prosecution given?	No
If yes, against whom?	-

CIRCUMSTANCES OF ACCIDENT

REFER TO POLICE REPORT NO.T/20210824/2006

ATTACHMENT(S)

Are accident photos available for attachment?	Yes
Was there any video captured by Car Camera?	Yes
Was there any audio recorded?	No

DETAILS OF OTHER VEHICLE PROPERTY 1

Vehicle Registration Number	SJP5636E
Vehicle Manufacturer	Hyundai
Vehicle Model	Avante
Vehicle Variant	-
Vehicle Colour	Red
Vehicle Category	Private car

Name of Driver	-
Contact Number	-
Address	-
Address complement	-
Postcode	-
Insurance Company Name	-
Nature Of Damage	-
Details of property damaged in accident	-
No. Of Passenger (Including Driver)	-

SKETCH PLAN**IMPORTANT NOTICE**

1. Please report correctly the details of the accident to speed up the claims process.
2. This Form must be completed by the Policyholder and/or the Authorised Driver.
3. Information provided must be as truthful and accurate as possible. Any wilful misrepresentation or withholding of material facts may allow insurance companies to repudiate policy liability.
4. The issue and acceptance of this Form by insurance companies is not an admission of policy liability on the part of the insurance companies.
5. Any false reporting may be referred to the Police for investigation.
6. The report will be forwarded by the insurers of the GIA Records Management Centre established by the General Insurance Association of Singapore (GIA) for archiving and that copies of this report will for a fee be made available upon application by interested parties.
7. By the lodgement of this report to the insurers, you hereby consent to the archiving of this report at the centre and to copies of the report being made available aforesaid.
8. **Consent under the Personal Data Protection Act (PDPA)**
I understand, acknowledge, agree and consent that :
(a) My insurer, my workshop and the General Insurance Association of Singapore ("GIA") may/are permitted to collect, use, disclose and/or process my personal data/personal information set out in this [form] and any other personal information provided by me or possessed by my insurer (collectively the "Personal Information") and disclose and transfer such Personal Information to all insurer(s) who have insured vehicle(s) involved in this accident (all insurer(s) who have insured vehicle(s) involved in this accident shall be collectively referred to as the "Insurers"), the Insurers' lawyers/law firms, the Monetary Authority of Singapore and any relevant government agency/authority (such as the police), for the purpose(s) of :
(i) processing, handling and/or dealing with my claims including the settlement of the claims and any necessary investigations relating to the claims;
(ii) investigating the accident and/or my claims;
(iii) carrying out and/or dealing with my instructions or responding to any enquiries by me;
(iv) administering my claims (including the mailing of correspondence, statements, invoices, reports or notices to me, which could involve disclosure of certain personal data about me to bring about delivery of the same as well as on the external cover of envelopes/mail packages); and/or
(v) complying with applicable law in administering, processing, handling and/or dealing with my claims.
(collectively the "Purposes")
(b) all insurer(s) who have insured vehicle(s) involved in this accident and the Insurers' lawyers/law firms, may/are permitted to collect, use, disclose and/or process my Personal Information for one or more of the above Purposes; and
(c) my Personal Information may/can be disclosed by any of the Insurers and/or GIA to their third party service providers or agents (including their lawyers/law firms), which may be sited outside of Singapore, for one or more of the above Purposes.

Policyholder's Signature / Date & Time
24/6/21

Driver's Signature (If driver is not the policyholder) / Date & Time

Witnessed by Reporting Centre Personnel

Sketch Plan

Describe Circumstances of the Accident

Refer to Police Report No. T/20210824/2006

Declaration

We declare the foregoing particulars are true in every respect.

 21/8/21
Policyholder's Signature / Date & Time

Driver's Signature (If driver is not the policyholder) / Date & Time

 
Witnessed by Reporting Centre Personnel





















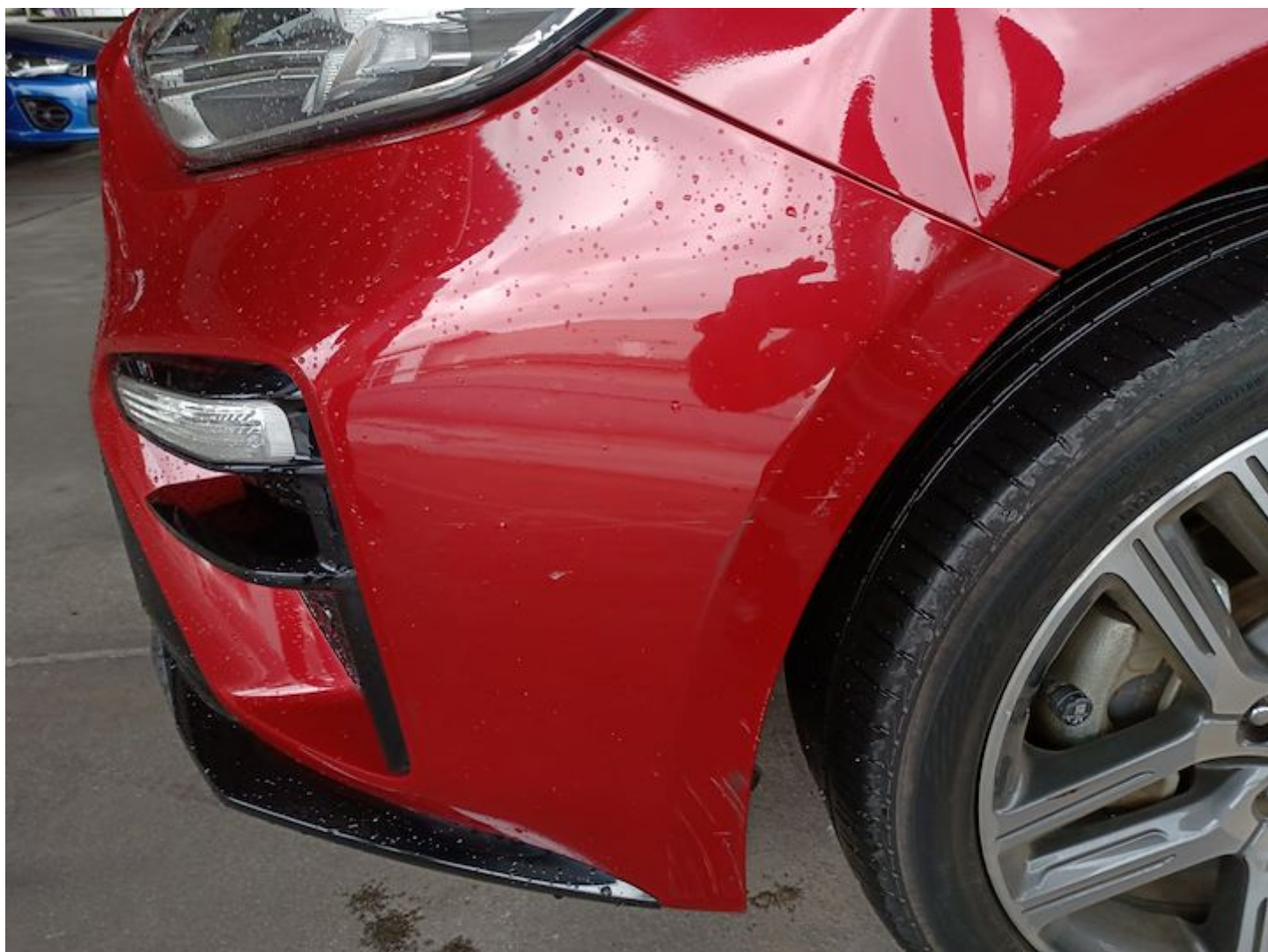

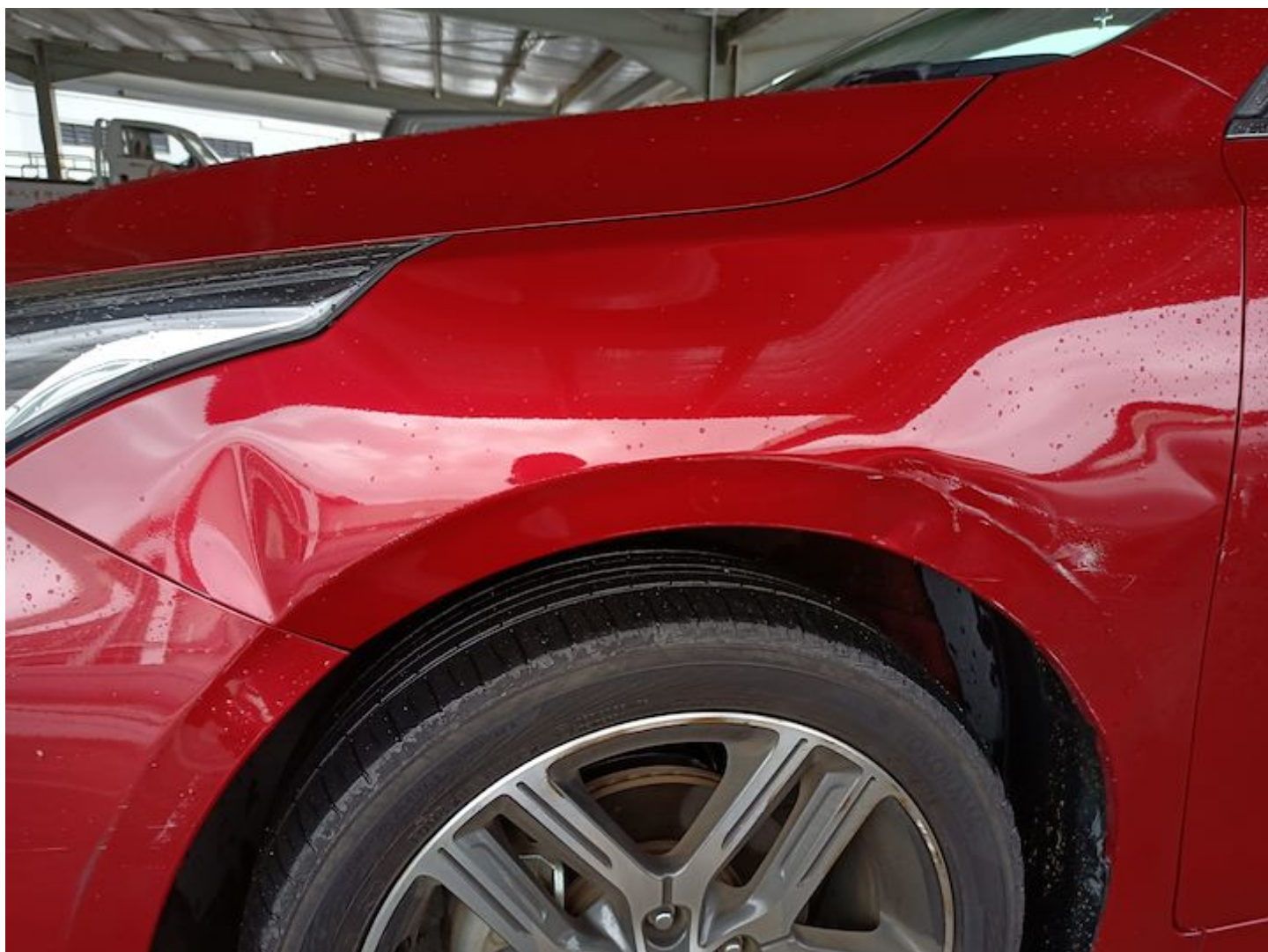





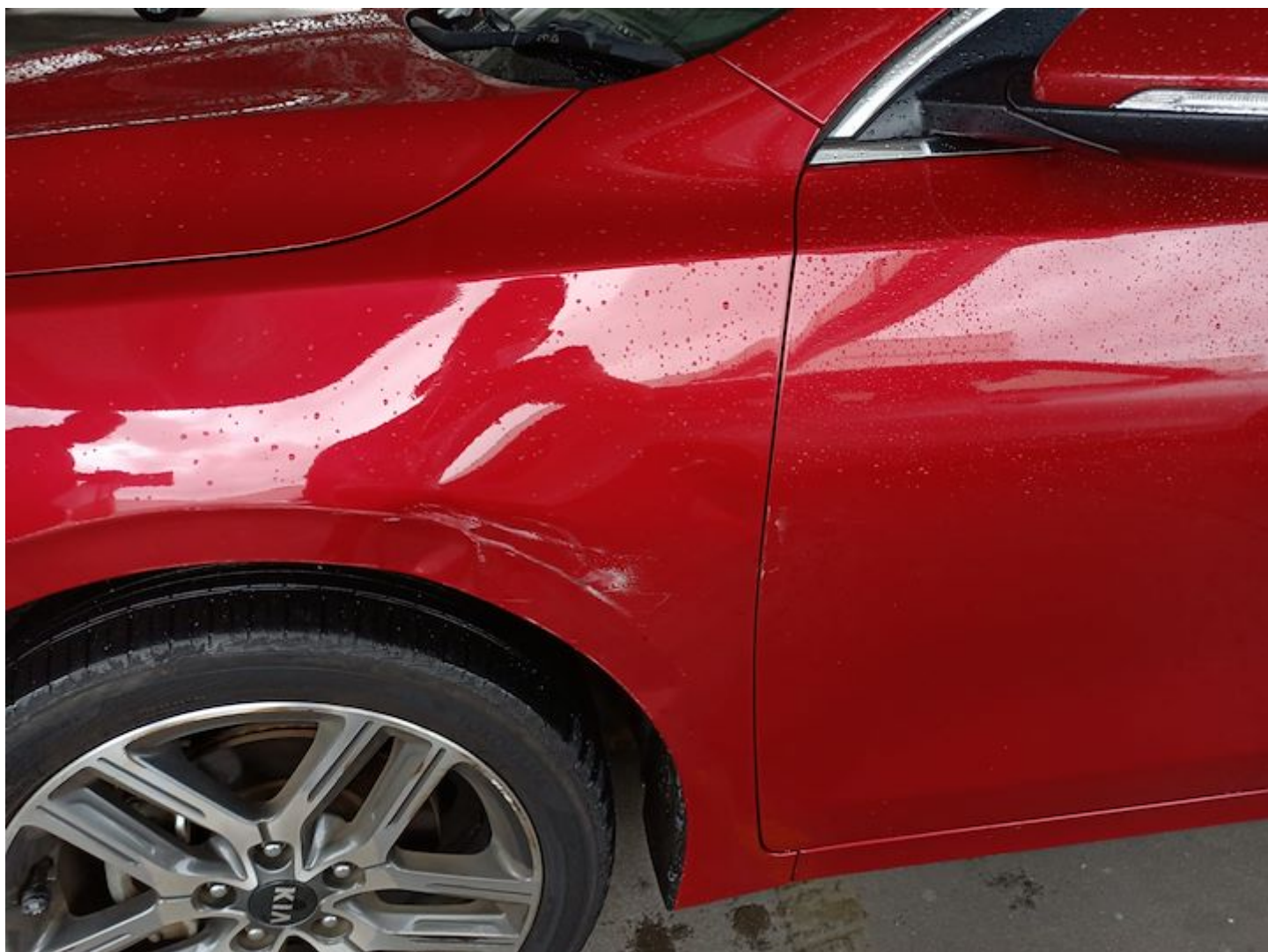













SINGAPORE POLICE FORCE



T/20210824/2006

Police Station Of Origin:
Bishan N.P.C
20 Bishan Street 23 SINGAPORE 579757
Tel No: 1800-5529999

1 of 3

Report No. T/20210824/2006

REPORT OF A TRAFFIC ACCIDENT

Date/Time Report Made: 24/08/2021 00:54		Vide Report No.:		Station Diary No.: 11	
Informant's Particulars					
Name of Informant: MOSES MONOHARAN PAUL			Address: APT BLK 165 BISHAN STREET 13 #17-276 SINGAPORE 570165		
ID Type / ID No.: NRIC NO / S15972281			Contact No.: Home/Office: Mobile: 97825681		
Nationality: SINGAPORE CITIZEN			Email:		
Sex: Male	Age: 58	Date of Birth: 30/05/1963	Type of Informant: Driver		
Race: Indian			Language: English		Institution / School Name:
Occupation: IT Consultant			Driving Licence Information: Class: 3 Date of Expiry:		

General Information of the Accident

Type of Accident:	Non-Injury Hit and Run	Drink Drive: No	Date/Time of Accident: 23/08/2021 18:25	Type of Location: X-Junction
Location: SIMS AVENUE				
Weather: Clear		Road Surface: Dry		Road Speed Limit:
Traffic Flow: One Way		Traffic Control: Traffic Light - Working		Traffic Volume: Light
Type of Collision: Moving vehicle and stationary vehicle				Anyone conveyed by ambulance: No

Details of Vehicle Involved

Vehicle No.	Type	Make	Model	Color	Condition	No of Passenger
SJP5636E	Car	HYUNDAI	HD AVANTE 1.6 A	Red	Slightly Damaged	0
SJV2055U	Car	KIA	CERATO 1.6(A) SX	Red	Slightly Damaged	0

Details of Vehicle Insurance

Vehicle No.	Insurance Company	Insurance No	Effective	Expiry Date
SJV2055U	AIG ASIA PACIFIC INSURANCE PTE. LTD.	1800095561-03	13/08/2021	12/08/2022



**SINGAPORE
POLICE FORCE**



T/20210824/2006

Police Station Of Origin:
Bishan N.P.C
20 Bishan Street 23 SINGAPORE 579757
Tel No: 1800-5529999

2 of 3

Report No. T/20210824/2006

CONTINUATION OF REPORT

Brief Details.

On 23/08/2021 at about 1825hrs. I was travelling in my vehicle (SJV2055U), along Sims Avenue. A black colour vehicle without signaling suddenly cut into my lane so I had to slowed down and stopped in the yellow box before the traffic light. I then signaled left and checked that there was no vehicle behind me and moved into the second lane. While I was driving along the second lane when unexpectedly a red vehicle (SJP5636E) hit my car and drove off, I horn the vehicle and wave at the driver. The driver then stopped on the extreme left side of the road. The driver got out and we exchanged particulars and took photos. The driver did not carry her IC, hence she sent me a picture of her IC via Whatsapp. When I reached home I discovered that she had deleted her message and blocked me hence I cannot see her message.

I wish to add that I had in-car camera installed in my vehicle and my in-car camera had a picture of her.

**SINGAPORE
POLICE FORCE**

T/20210824/2006

Police Station Of Origin:
Bishan N.P.C
20 Bishan Street 23 SINGAPORE 579757
Tel No: 1800-5529999

3 of 3

Report No. T/20210824/2006

CONTINUATION OF REPORT**Sketch Plan**

Informant is not able to provide sketch plan

IMPORTANT: Please attach a copy of your vehicle's Insurance Certificate to this report. If you don't have the certificate with you now, please fax a copy to 65474885 stating the report number as reference.

Signature Of Officer Recording The Report:

E /

Sgt 2 TAN QI AN

Signature Of Informant:

Signature Of Interpreter:

Not applicable

Date/Time:

24/08/2021 00:54

Officer In Charge Of Case:

TP / HRT /

SI KALESWARI PALANI

Contact No.: 65476902

Classification Of Case:

Authentication Stamp
NP168SINGAPORE
POLICE FORCE

SN 061

SIGNATURE



CERTIFICATE OF INSURANCE

KIA AUTO PROTECTOR PRIVATE VEHICLE

Name of Policyholder : MOSES MONOHARAN PAUL
 Period of Insurance : 13 Aug 2021 To 12 Aug 2022
 Engine No. : G4FGJH704583
 Chassis No. : KNAF3416MK5014002

Vehicle No. : SJV2055U
 Policy No. : 1800095561-03
 Endorsement No. :
 Issued Date : 05 Jul 2021

ABOUT THE COVER

Make/Model : KIA Cerato K3 1.6 SX

Engine Capacity/Tonnage : 1,591.00 CC

Driver Restriction : NA

Sum Insured : Market Value
 Off Peak Car : No

First Year of Registration : 2018
 Insuring with COE/PARF : Yes

Person or Classes of Persons Entitled to Drive* :

a) The Policyholder

b) Any other person who is driving on the Policyholder's order or with his/her permission.

This Policy will indemnify the Policyholder or any authorised driver only if he/she meets the specified age condition.

You have to pay an additional sum of \$3,000 as "Young and/or Inexperienced Driver Excess" ("YIDR") if You are or Your Authorised Driver (named or unnamed) is under the age of 23 and/or has less than 2 years' driving experience.

Age Condition : All Age Condition

Mileage Condition : Unlimited Mileage

Limitation as to use* :

Use only for social, domestic and pleasure purposes and for the Policyholder's business.

This Policy does not cover use for hire or reward, driving tuition, driving test, racing, pace-making, reliability trial or speed-testing, the carriage of goods other than samples in connection with any trade or business or use for any purpose in connection with Motor Trade.

Loss of Use 1500cc - 1600cc

* Limitations rendered inoperative by Section 8 of the Motor Vehicles (Third-Party Risks and Compensation) Act (Cap. 169), Section 95 of the Road Transport Act, 1987 (Malaysia) and Road Transport (Amendment) Act 2019, are not to be included under these headings.

EXCESS

Section 1

Fire - \$0 Own Damage - \$600 Theft - \$0 Flood Cover - \$600

Section 2

Property Damage - \$0

Windscreen : \$100

Named Driver and Excess (where applicable)

MOSES MONOHARAN PAUL - \$600 (Own Damage), \$600 (Flood Cover)

APPROVED REPORTING CENTRES/AUTHORISED REPAIRERS (FOR CLAIMS RELATED REPAIRS)

1.Cycle & Carriage Authorised Service Centre (For accident reporting & windscreen claim only) Add: 330 Ubi Rd 3 Singapore 408650 67461000

2.Cycle & Carriage Body & Paint Centre Add: 209 Pandan Gardens Singapore 609339 65684501

3.Cycle & Carriage Authorised Service Centre (For accident reporting & windscreen claim only) Add: 241 Alexandra Road Singapore 159931 64278800

4.Cycle & Carriage Authorised Service Centre (For accident reporting & windscreen claim only) Add: 600 Sin Ming Ave Singapore 575733 69328000

For other Approved Reporting Centres/AIG Authorised Repairers, please contact our 24-hour accident emergency hotline at +65 6338 6200. Alternatively, you may refer to AIG website www.aig.sg or AIG SG Mobile App. Simply search and download "AIG SG" from iTunes or Google Play.

IMPORTANT NOTES

Hire Purchase Company/Employer's Loan: Standard Chartered Bank (Singapore) Limited

We hereby certify that the policy to which this Certificate of Insurance relates is issued in accordance with the provisions of the Motor Vehicles(Third Party Risks and Compensation) Act (Cap. 169), Part IV of the Road Transport Act, 1987 (Malaysia), Road Transport (Amendment) Act 2019 and Motor Vehicles (Third Party Risks) Rules, 1959 (Malaysia).

0500709905

CYCLE & CARRIAGE - LANCE(KIA)

239 ALEXANDRA ROAD

SINGAPORE 159930 ANSP-MOTOR

Underwritten by AIG Asia Pacific Insurance Pte. Ltd.

AIG Asia Pacific Insurance Pte. Ltd.

This computer generated document does not require a signature.

SSPMLU