

ASS. REC. BY:

REF: AIG

CS/AIG21009491/Kqf3

Kenneth

ASSIGNMENT

From: _____ Date: _____

Estimated Cost: _____

OD/TP/WS/TP RES/OD RES/EVA/INV/MVTo Inspect Vehicle No: SKC 85Jat Workshop m/s Hiep Le

of _____

Insured: _____

Policy No. 1900246338-01Claims No. 9063022131SGSum Insured: _____ Excess: 800 ?

(Client's Record)

Make of Veh: _____

(Policy Condition)

Remark: The veh had commenced its repair at the time of inspection.

<input checked="" type="checkbox"/>	<input checked="" type="checkbox"/>
N/S	O/S
<input type="checkbox"/>	<input type="checkbox"/>

Bal. or Market Value: \$109k

IDAC Accident Report: _____ Consistent?: Yes or No

GIA / PR Seen: _____ Consistent?: Yes or No

Est. Repairs: 03 days Res.: Yes or NoLum Sum: 1131 % 3 Val.: Yes or No

CA / REV / REP. / 24 HRS

Date: _____ Person Contacted: _____ Vehicle: IN / OUT

Veh No: SKC 85J Yr Regn: 11, 16Type: M. Car / M. Cycle / Bus / Van / Lorry / Taxi / Prime Mover /Truck / Trailer or (A)Make: Mer C200 c.c. 1991Colour: Black A/C: Insured / Std / NI / NASp. Reading: 130080 T/Radio: Insured / Std / NI / NA

Eng/No: _____

C/No: WDD 2050422R 215585Gen. Cond: Good / Fair / Poor / BurntSteering: In order / Jammed / Leaked / Burnt orBrake: In order / Jammed / Leaked / Burnt orModl: NI / S/Rlm / STD / A/Rlm orTyre Size: F: 225/45R18R: 245/40R18BS / DUN / EXNOVA / GY / FS / LIZA / MIC / OHTSU / PIR / SUMI /

TOYO / YOKO or _____

Front _____ Rear _____

R/Bal. 9 mm R/Bal. 9 mmL/Bal. 9 mm L/Bal. 9 mmD.O.A. 3/9/21 D.O.I. 9/9/2021

Survey held at _____

Des. of Damages: Fr / Rear / O/S / N/S / U/C / Rooftop or

The U/C / Chassis frame / Body Structure affected due to collision.

Date / Time Action / Instruction

09/09/21 revert to AIG via Merimen.

10/09/21 @ 1.11pm Victor informed C/A via Merimen.

10/09/21 Informed Han Wei C/A & ex: \$800 by email.

28/01/22 @ 1.24pm confirmed with Han Wei final fig \$15468.79. (Red \$10566.24, 41%)

Date/Time, File Pass to?

☐

: Prell. Report

1)

☐

: Final Report

Date/Time, File Return to?

Days Of Repair: 5Resurvey No. of Trip: 2

Survey Fee:

Transportation:

S + RS. \$

Fees

Others

TOTAL

Report Format: MER-OD

Lump Sum / I.B.I: \$ 15468.79Add Fee: ☐ : Site Insp (\$☐ : Interview (\$☐ : Tech Invs (\$☐ : Weekend (\$

HIAP LEK AUTOMOBILE TRADING

160 SIN MING DRIVE
SIN MING AUTOCITY

#05-17

SINGAPORE 575658

TEL:64531743 FAX:62668605

Email: hiaplek@hotmail.com

*Not Authorized
Resony B4 prim
5 days*

ESTIMATE

TO: AIG AISA PACIFIC INSURANCE PTE LTD
78 Shenton Way
#09-16 AIG BUIDLING
Singapore 079120

DATE:07/09/2021
POLICY #:1900246338-01
YOUR REF#: SKC 85J

RE: VEHICLE NO : SKC 85J MERCEDES C200

S \$

TO SUPPLY:

1	1PC	FRT BONNET	R ₁ 2300.50 ✓
2	1PC	FRT BONNET EMBLEM	RM 42.80 ✓
3	1PC	FRT BONNET INSULATOR	RM 160.50 X
4	10PCS	FRT BONNET INSULATOR CLIPS @1.82	RM 18.20 X
5	2PCS	FRT BONNET CATCH LH/RH @ 21.40	R 42.80 X
6	2PCS	FRT BONNET CATCH STOPPER LH/LH @19.26	RM 38.52 X
7	1PC	FRT BONNET CENTER LOCK	R 39.57 X
8	2PCS	FRT BONNET LOCK LH/RH @38.52	77.04 7
9	2PCS	FRT BONNET LOCK SWITCH LH/RH @24.61	49.22 7
10	2PCS	FRT BONNET STOPPER LH/RH @5.35	RM 10.37 X
11	2 PCS	FRT BONNET SHOCK ABSORBER LH/RH @62.06	RM 124.12 X
12	2PCS	FRT BONNET HINGE LH/RH @104.86	R 209.72 X
13	2PCS	FRT BONNET HINGE PINS LH/RH @109.14	RM 218.28 X
14	1PC	FRT BUMPER	An/lem 813.20 ✓
15	8PCS	FRT BUMPER CLIPS @2.14	RM 17.12 ✓
16	1PCS	FRT BUMPER TOP WEATHER STRIP	RM 18.19 ✓
17	4PCS	FRT BUMPER PARKING SENSOR @99.51	398.04 7
18	2PCS	FRT BUMPER LOWER GRILLE LH/RH @35.31	RM 70.62 X
19	2PCS	FRT BUMPER LOWER GRILLE SENSOR LH/RH @29.96	RM 59.92 X
20	1PC	FRT BUMPER LOWER GRILLE CENTER	RM 72.76 X
21	2PCS	FRT BUMPER LOWER CHROME MOULDING LH/RH @94.16	188.32 7
22	1PCS	FRT BUMPER LOWER CHROME CENTER MOULDING	187.25 7
23	1PC	FRT BUMPER TOP FRAME CENTER	51.36 7
24	2PCS	FRT BUMPER SIDE BRACKET LH/RH @41.73	83.46 7
25	1PC	FRT RADIATOR GRILLE BASE	CM 77.04 ✓
26	1PC	FRT RADIATOR GRILLE CENTER CHROME	117.70 7
27	2PCS	FRT RADIATOR GRILLE OUTER CHROME LH TOP @38.52	RM 77.04 X
28	2PCS	FRT RADIATOR GRILLE OUTER CHROME RH BOTOM @48.15	96.30 7
29	1PC	FRT RADIDATOR MERCEDES EMBLEM CHROME	43.87 7
30	1PCS	FRT RADITOR GRILLE STAR	CM 74.90 ✓
31	1PC	FRT RADIAITOR GRILLER INNER SHEILD	72.76 7
32	1PC	FRT BUMPER RE-INFORCEMENT	R ₁ 246.10 ✓
33	1PC	FRT SUPPORT PANEL	Bu 395.90 ✓
34	2PCS	FRT ANGLE BRACKET LH/RH @34.24	68.48 7
35	1PC	FRT STRUT	24.61 7
36	1PC	FRT BUMPER SPONGE CENTER	94.16 7
37	1PC	FRT BUMPER INSIDE PART CENTER	72.76 7
38	2PCS	FRT BUMPER INSIDE PARTS LH/RH @44.94	89.88 7
39	1PC	FRT MOUNTING CONSOLE	139.10 7
40	1PC	FRT BUMPER TOP FRAME	51.36 7

BALANCE BRING FORWARD

7033.84

BALANCE BROUGHT FORWARD

S \$

7033.84

41	1PC	FRT FENDER LH	567.10	X
42	1PC	FRT FENDER RH	460.10	X
43	1PC	FRT FENDER INNER SHIELD INNER LH	71.69	X
44	1PC	FRT FENDER INNER SHIELD INNER RH	80.25	X
45	1PC	FRT FENDER INNER SHIELD OUTER LH	69.55	X
46	1PC	FRT FENDER INNER SHIELD OUTER RH	69.55	X
47	10PCS	FRT FENDER INNER SHIELD CLIPS @1.71	17.12	X
48	1PC	FRT HEAD LAMP LH	2407.50	7
49	1PC	FRT HEAD LAMP RH	2514.50	7
50	2PC	FRT RADIATOR	567.10	7
51	1PC	FRT RADIATOR FAN ASSY	1016.50	7
52	1PC	AIRCON CONDENSOR	1102.10	7
53	1PC	FRT NUMBER PLATE BASE	80.25	7
54	4PCS	COOLANT @8.03	32.12	7
COST PLUS 10%			16089.27	
			1608.93	
			17698.20	

SPECIAL NET ITEM

NUMBER PLATE AND CASING

70.00

LABOUR CHARGES

1	CHECKING OF WIRING AND FOCUS HEADLAMPS.	200.00	200
2	TO REMOVE AND REPLACE FRONT DAMAGED PARTS, STRAIGHTEN, ALIGN FRONT AFFECTED AREAS, FLUSH COOLANT. STRAIGHTEN FRONT CHASIS MEMBER.	1800.00	600
3	TO REMOVE AND REFIT FRONT AIRCON GASES, CHECK FAN MOTOR WIRING	120.00	100
4	TO DO RESETTING FOR BUMPER SENORS AND AFFECTED AREA AND CHECK WIRING.	200.00	60
5	TO PUTTY AND SPRAY PAINTING ON AFFECTED PORTIONS.	1500.00	800
6	TO RUST PROOF AFFECTED AREAS	200.00	X

TOTAL

21788.20

*REMARK: SUPPLEMENTARY PARTS EXPECTED
ESTIMATE PREPARE BY MR ONG, HP:96601347

LKK Auto Consultants hence notify the Repairer of the following:

- To resurvey before/after spray painting
- To display damaged part(s) during resurvey
- Parts prices are subject to confirmation
- Third party survey is on a "Without Prejudice" basis
- No illegal modification(s) is allowed
- Supplementary item(s) must be resurveyed and is subject to final approval from Insurance Company

Acknowledged by Repairer
Signature:
Date:

協力汽車貿易
HIAP LEK AUTOMOBILE TRADING

.....

> Back to OneMotoring

Enquire PARF/COE Rebate for Registered Vehicle

Vehicle Owner Particulars

Owner ID Type: Singapore NRIC
Owner ID: 611I

Vehicle Details

Vehicle No.: SKC85J
Vehicle to be Exported: Yes
Intended Deregistration Date: 07 Sep 2021
Vehicle Make: MERCEDES BENZ
Vehicle Model: C200 AMG LINE (R18 LED)
Primary Colour: Black
Manufacturing Year: 2016
Engine No.: 27492030719573
Chassis No.: WDD2050422R215585
Maximum Power Output: 135.0 kW (181 bhp)
Open Market Value: \$44,616.00
Original Registration Date: 24 Nov 2016
First Registration Date: 24 Nov 2016
Transfer Count: 0
Actual ARF Paid: \$54,463.00

Intended PARF Rebate Details

PARF Eligibility: Yes
PARF Eligibility Expiry Date: 23 Nov 2026
PARF Rebate Amount: \$40,847.00

Intended COE Rebate Details

COE Expiry Date: 23 Nov 2026
COE Category: B - Car above 1600cc or 97kW (130bhp)
COE Period(Years): 10
QP Paid: \$57,508.00
COE Rebate Amount: \$29,968.00
Total Rebate Amount: \$70,815.00

The information contained herein is correct as at 07 Sep 2021

OK

SINGAPORE ACCIDENT STATEMENT

IMPORTANT NOTICE

1. Please report correctly the details of the accident to speed up the claims process.
2. This Form must be completed by the Policyholder and/or the Authorised Driver
3. Information provided must be as truthful and accurate as possible. Any wilful misrepresentation or withholding of material facts may allow insurance companies to repudiate policy liability.
4. The issue and acceptance of this Form by insurance companies is not an admission of policy liability on the part of the insurance companies.
5. Any false reporting may be referred to the Police for investigation.
6. This report will be forwarded by the insurers of the GIA Records Management Centre established by the General Insurance Association of Singapore (GIA) for archiving and that copies of this report will, for a fee, be made available upon application by interested parties.
7. By the lodgement of this report to the insurers, you hereby consent to the archiving of this report at the centre and to copies of the report being made available aforesaid.

ACCIDENT STATEMENT

Date of Submission -
Date of Accident 03/09/2021 14:15 (SGT)
Exact Location of Accident CTE, Singapore
Additional Location Information Towards city
Country/State of Loss Singapore

DETAILS OF OWN VEHICLE

Vehicle Registration Number SKC85J

INSURED/POLICYHOLDER

Is company? No
Name Of Registered Owner Toh Kang Wei Kenny
NRIC No SXXXX611I
Email Address kennytoh@oeo.com.sg
Mobile Phone No (Phone) +65-98552034
Alternative Phone No +65-98552034

VEHICLE PARTICULARS

Manufacturer Mercedes
Model C200
Variant -
Exact purpose for which vehicle was being used at time of accident Private use
Are you claiming under your own insurance policy for repair to your vehicle? Yes
Vehicle Category Private car
Transmission Auto
CC 1991

INSURANCE COMPANY

Name of Insurance Company
Type of Coverage
Fleet Policy
Policy Number
Cover Note Number
AIG Asia Pacific Insurance Pte. Ltd.
Comprehensive
No
1900246338-01

DRIVER

Name of Driver
NRIC No
Toh Kang Wei Kenny
SXXXX611I

SKETCH PLAN

IMPORTANT NOTICE

1. Please report correctly the details of the accident to speed up the claims process.
2. This Form must be completed by the Policyholder and/or the Authorised Driver.
3. Information provided must be as truthful and accurate as possible. Any wilful misrepresentation or withholding of material facts may allow insurance companies to repudiate policy liability.
4. The issue and acceptance of this Form by insurance companies is not an admission of policy liability on the part of the insurance companies.
5. Any false reporting may be referred to the Police for investigation.
6. The report will be forwarded by the insurers of the GIA Records Management Centre established by the General Insurance Association of Singapore (GIA) for archiving and that copies of this report will for a fee be made available upon application by interested parties.
7. By the lodgement of this report to the insurers, you hereby consent to the archiving of this report at the centre and to copies of the report being made available aforesaid.
8. **Consent under the Personal Data Protection Act (PDPA)**

I understand, acknowledge, agree and consent that :

(a) My insurer, my workshop and the General Insurance Association of Singapore ("GIA") may/are permitted to collect, use, disclose and/or process my personal data/personal information set out in this [form] and any other personal information provided by me or possessed by my insurer (collectively the "Personal Information") and disclose and transfer such Personal Information to all insurer(s) who have insured vehicle(s) involved in this accident (all insurer(s) who have insured vehicle(s) involved in this accident shall be collectively referred to as the "Insurers"), the Insurers' lawyers/law firms, the Monetary Authority of Singapore and any relevant government agency/authority (such as the police), for the purpose(s) of :

(i) processing, handling and/or dealing with my claims including the settlement of the claims and any necessary investigations relating to the claims;

(ii) investigating the accident and/or my claims;

(iii) carrying out and/or dealing with my instructions or responding to any enquiries by me;

(iv) administering my claims (including the mailing of correspondence, statements, invoices, reports or notices to me, which could involve disclosure of certain personal data about me to bring about delivery of the same as well as on the external cover of envelopes/mail packages); and/or

(v) complying with applicable law in administering, processing, handling and/or dealing with my claims.
(collectively the "Purposes")

(b) all insurer(s) who have insured vehicle(s) involved in this accident and the Insurers' lawyers/law firms, may/are permitted to collect, use, disclose and/or process my Personal Information for one or more of the above Purposes; and

(c) my Personal Information may/can be disclosed by any of the Insurers and/or GIA to their third party service providers or agents (including their lawyers/law firms), which may be sited outside of Singapore, for one or more of the above Purposes.

Policyholder's Signature / Date & Time

Sketch Plan

Driver's Signature (If driver is not the policyholder) / Date & Time

Witnessed by Reporting Centre Personnel

Angie Soh

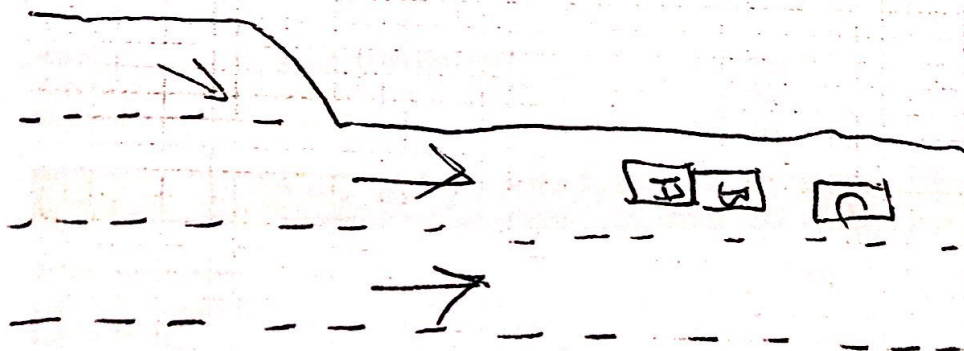

A - SKL955 (my car)
B - SH8553B