



LKK Auto Consultants Pte Ltd

51 Ubi Ave 1 #01-25 Paya Ubi Industrial Park, Singapore 408933

TEL: 6256 3561 FAX: 6256 4315

Reg. No: 199607198R GST Reg. No. 19-9607198-R

TAX INVOICE

MS FIRST CAPITAL INSURANCE LTD

INV No. AC2106773

36 ROBINSON ROAD
#16-01 CITY HOUSE
SINGAPORE 068877

INV Date 30/09/2021
Reference CC4/FCI21009486/Kra3q2
Code FCI2

PROFESSIONAL SERVICE FEE

Vehicle No. SLW 6047M
Insured Veh. SBS 6554E
Claim No. D21002634M
Policy No.
Accident Date 07/09/2021
Inspection Date 10/09/2021

Description	Total
Survey Inspection	305.00
Resurvey Inspection	
Digital Photographs	
Transportation	
Subtotal	305.00
GST (7%)	21.35
Grand Total	326.35

We shall be glad if you could forward the payment at your early convenience.

Cheque should be crossed and made payable to **'LKK Auto Consultants Pte Ltd'**

LKK Auto Consultants Pte Ltd

LKM



LKK Auto Consultants Pte Ltd

51 Ubi Ave 1 #01-25 Paya Ubi Industrial Park, Singapore 408933

TEL: 6256 3561 FAX: 6256 4315

Reg. No: 199607198R GST Reg. No. 19-9607198-R

Affiliated to Federation Internationale Des Experts En Automobile				
MS FIRST CAPITAL INSURANCE LTD 36 ROBINSON ROAD #16-01 CITY HOUSESINGAPORE 068877			Ref: CC4/FCI21009486/Kra3q2	
			Date: 30/09/2021	
			Code: FCI2	
1. Policy Particulars :- THIRD PARTY CLAIM				
Insured Veh.	SBS 6554E	Veh. Inspected	SLW 6047M	
Policy No.		Coverage (\$)	0.00	
Claim No.	D21002634M	Excess (\$)	0.00	
Assign From	ESTHER	Assign Date	09/09/2021	
2. Vehicle Particulars & Condition				
Make & Model	MAZDA 3 (A)	c.c	1496	
Engine No.	HIDDEN	Year of Reg.	2018	
Chassis No.	JM6BN22A8H0167938	Colour	METALLIC BLACK	
Odometer	231615 KM	Steering	IN ORDER	
Brakes	IN ORDER	Modification	STANDARD ALLOY RIM	
General	GOOD			
3. Conditions of Tyres				
	Size	Make	Balance	
R/H Front Tyre	205/55 R16	YOKOHAMA	6 mm	
L/H Front Tyre	205/55 R16	YOKOHAMA	6 mm	
R/H Rear Tyre	205/55 R16	YOKOHAMA	6 mm	
L/H Rear Tyre	205/55 R16	YOKOHAMA	6 mm	
4. Description of Damages				
THE VEHICLE SUSTAINED DAMAGES AT THE REAR PORTION. DAMAGES SEE DETAILS.				
5. General Information				
Accident Date	07/09/2021	Inspection Date	10/09/2021	
Survey held at	OPTIMA WERKZ PTE LTD 9A SERANGOON NORTH AVE 5 SINGAPORE 554500			
5a. Remarks				
A)THE INSPECTION WAS CONDUCTED ON A"WITHOUT PREJUDICE" BASIS. B)IN ACCORDANCE TO YOUR INSTRUCTIONS, WE HAVE NOT AUTHORISED REPAIRS.				
5b. Estimate Days of Repair				
ESTIMATED NORMAL PERIOD FOR REPAIR:			3 Working Days	



LKK Auto Consultants Pte Ltd

51 Ubi Ave 1 #01-25 Paya Ubi Industrial Park, Singapore 408933

TEL: 6256 3561 FAX: 6256 4315

Reg. No: 199607198R GST Reg. No. 19-9607198-R

Page No.:1 of 2

ADJUSTMENT ON REPAIR COST FOR VEHICLE NO. SLW 6047M

Qty	Description of Parts	Condition	Estimate By Workshop (\$)	Our Adjusted (\$)
<u>REPLACEMENT OF PARTS</u>				
1	REAR BOOTLID WEATHERSTRIPE	SERVICEABLE	140.00	-
1	REAR BUMPER	BUCKLED / DENTED	1,229.00	1,074.80
1	REAR BUMPER SIDE BRACKET LH	DISTORTED	38.00	38.00
1	REAR BUMPER SIDE BRACKET RH	SERVICEABLE	38.00	-
1	REAR BUMPER REFLECTOR LH	SERVICEABLE	53.00	-
1	REAR BUMPER REFLECTOR RH	SERVICEABLE	53.00	-
1	REAR BUMPER TOWING COVER LH	MISSING	25.00	25.00
1	REAR BUMPER REINFORCEMENT	TO REPAIR SEE LABOUR	605.00	-
1	REAR END PANEL	TO REPAIR SEE LABOUR	581.00	-
1	REAR END PANEL UPPER COVER	SERVICEABLE	95.00	-
1	REAR SPARE TYRE UPPER BOARD	SERVICEABLE	390.00	-
1	REAR BOOTLID (NPA)	TO REPAIR SEE LABOUR	-	-
	LESS 20% DISCOUNT		-649.40	-227.56
			2,597.60	910.24
<u>SPECIAL NETT ITEMS</u>				
1	REAR BUMPER CLIPS (SN)	NECESSARY	50.00	50.00
1	REAR BUMPER REVERSE SENSOR (SN)	SHORTED	300.00	200.00
1	REAR END PANEL JOINT SEALANT (SN)	NOT NECESSARY	80.00	-
1	REAR END PANEL UPPER COVER CLIPS (SN)	NOT NECESSARY	30.00	-
			460.00	250.00
<u>LABOUR</u>				
	LABOUR CHARGES TO REMOVE, REPLACE, REFIX REPAIR & READJUST REAR ACCIDENT AREAS & ETC. INCLUSIVE OF THE REPAIR OF REAR BUMPER REINFORCEMENT, REAR END PANEL AND REAR BOOTLID.		700.00	300.00
	LABOUR CHARGES FOR PAINTING & TO SUPPLY PAINT & FURNISHING MATERIALS AT REAR BUMPER, REAR BOOTLID, REAR END PANEL & ETC.		700.00	400.00



LKK Auto Consultants Pte Ltd

51 Ubi Ave 1 #01-25 Paya Ubi Industrial Park, Singapore 408933

TEL: 6256 3561 FAX: 6256 4315

Reg. No: 199607198R GST Reg. No. 19-9607198-R

Page No.:2 of 2

Qty	Description of Parts	Condition	Estimate By Workshop (\$)	Our Adjusted (\$)
	LABOUR CHARGES TO REMOVE & REPLACE REAR BUMPER REVERSE SENSOR & ETC.		100.00	50.00
	TO CHECK WIRING & ELECTRICAL SYSTEM & ETC.		80.00	15.00
			1,580.00	765.00
GRAND TOTAL			4,637.60	1,925.24
RECOMMENDED COST OF LUMP SUM REPAIRS (TO ITS PRE-ACCIDENT CONDITION)				1,550.00

Report Ref No. CC4/FCI21009486/Kra3q2

KONG SENG CHEONG

Licensed Appraiser

DISCLAIMER OF LIABILITY TO THIRD PARTIES:- This Report is made solely for the use and benefit of the Client named on the front page of this Report.

No liability of responsibility whatsoever, in contract or tort, is accepted to any third party who may rely on the Report wholly or in part. Any third party acting or relying on this Report, in whole or in part, does so at his or her own risk.



LKK Auto Consultants Pte Ltd

51 Ubi Ave 1 #01-25 Paya Ubi Industrial Park, Singapore 408933

TEL: 6256 3561 FAX: 6256 4315

Reg. No: 199607198R GST Reg. No. 19-9607198-R

PHOTOGRAPHS FOR VEHICLE NO. SLW 6047M

INSPECTION





LKK Auto Consultants Pte Ltd

51 Ubi Ave 1 #01-25 Paya Ubi Industrial Park, Singapore 408933

TEL: 6256 3561 FAX: 6256 4315

Reg. No: 199607198R GST Reg. No. 19-9607198-R

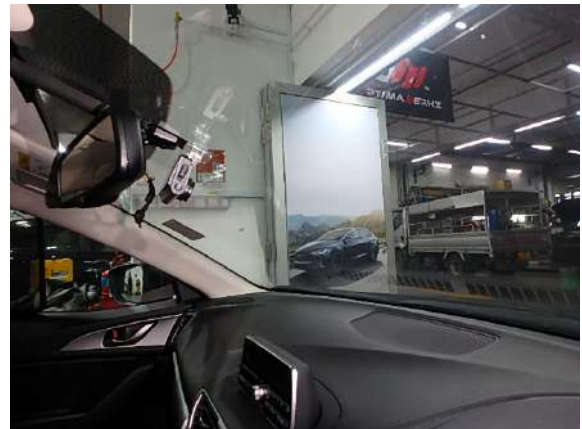



LKK Auto Consultants Pte Ltd

51 Ubi Ave 1 #01-25 Paya Ubi Industrial Park, Singapore 408933

TEL: 6256 3561 FAX: 6256 4315

Reg. No: 199607198R GST Reg. No. 19-9607198-R





LKK Auto Consultants Pte Ltd

51 Ubi Ave 1 #01-25 Paya Ubi Industrial Park, Singapore 408933

TEL: 6256 3561 FAX: 6256 4315

Reg. No: 199607198R GST Reg. No. 19-9607198-R

PHOTOGRAPHS FOR VEHICLE NO. SLW 6047M

RE-INSPECTION





LKK Auto Consultants Pte Ltd

51 Ubi Ave 1 #01-25 Paya Ubi Industrial Park, Singapore 408933

TEL: 6256 3561 FAX: 6256 4315

Reg. No: 199607198R GST Reg. No. 19-9607198-R

PHOTOGRAPHS FOR VEHICLE NO. SLW 6047M

RE-INSPECTION

