

REC BY: Thevan

REF: CS3/AIG21009468/1943

# ASSIGNMENT

From:

Date:

Estimated Cost:

OD/TP/WS/TP RES/OD RES/EVA/INV/MV

To Inspect Vehicle No:

at Workshop m/s

of

Insured:

Policy No.

Claims No. 1620648227SG

Sum Insured:

Excess:

(Client's Record)

Make of Veh:

(Policy Condition)

Remark: The veh had commenced its repair at the time of inspection.

Bal. or Market Value:

49k

IDAC Accident Report:

Consistent?: Yes or No

GIA / PR Seen:

Consistent?: Yes or No

Est. Repairs:

5

days

Res.: Yes or No

Lum Sum:

%

3 Val.: Yes or No

CA / REV / REP. / 24 HRS

Date:

Person Contacted:

Vehicle: IN / OUT

Veh No:

SHB38066

Yr Regn:

14/3, 09

Type: M/Car / M/Cycle / Bus / Van / Lorry / Taxi / Prime Mover /

Truck / Trailer or

Make:

Honda stream RS2

c.c 1799

Colour:

red

A/C: Insured / Std / NI / NA

Sp. Reading

327374

T/Radio: Insured / Std / NI / NA

Eng/No:

C/No:

RN61080102

Gen. Cond: Good / Fair / Poor / Burnt

Steering: In order / Jammed / Leaked / Burnt or

Brake: In order / Jammed / Leaked / Burnt or

Modi: Nil / S/Rim / STD A/Rim or

Tyre Size:

F: 225/402R16

R: 225/402R16

BS / DUN / EXNOVA / GY / FS / LIZA / MIC / OHTSU / PIR / SUMI /

TOYO / YOKO or

tourador

Front

Rear

R/Bal.

6

mm

R/Bal.

6

mm

L/Bal.

6

mm

L/Bal.

6

mm

D.O.A.

3/9/21

D.O.I.

9/9/21 1400

Survey held at

613

Des. of Damages: Frt / Rear / O/S / N/S / U/C / Roof/Top or

The U/C / Chassis frame / Body Structure affected due to collision.

Date / Time

Action / Instruction

MV: 49k

rebate: 24807

NV: 24193

20/09/21 Submit DAR.

Date/Time. File Press to?

☐

Prell. Report

20/09 Typist

☐

Final Report

Date/Time. File Return to?

3

Days Of Repair:

5

Resurvey No. of Trip:

1

Survey Fee:

Transportation:

S + RS. SI

Finibus

Others

TOTAL

Add Fee:

☐

Site Insp (\$

☐

Interview (\$

☐

Tech. Invs (\$

☐

Wet end (\$

Report Form:

MER-DAR

Link Form / UIC:



## Condition (CON)

(01) Bent (2) Dented (3) Distorted (4) Cracked (5) Cut (6) Scratched  
 (07) Deformed (08) Shifted (09) Buckled (10) Broken (11) Necessary  
 (12) Missing (13) Torn (14) Unconfirmed (15) Not Working

## MOTORCAR (Rear)

## ACTION (AC)

(1) Replace (✓) (2) Repair (X) (3) Check (?)  
 (4) Not Consistent (NC)

Aug 2005

## Rear Portion

NAC	INC	Item	CON	AC	Qty
1137	993626	Rear Number Plate	BT	✓	
1138	993627	Rear Number Plate Base			
1139	993630	Rear Number Plate Garnish			
1140	993632	Rear Number Plate Lamp			
1141	992958	Rear Bumper (Fiber)	Cut	✓	
1142	993085	Rear Bumper Upper	CRA		
1143	993017	Rear Bumper Lower			
1144	993054	Rear Bumper Side	MIS	✓	
1145	993103	Rear Bumper Tow Cover	Cut	✓	
1146	992341	Rear Bumper Clips	NEC	✓	
1147	992976	Rear Bumper Bracket	CRA	✓	
1148	993068	Rear Bumper Side Retainer			
1149	993045	Rear Bumper Reinforcement			
1150	992970	Rear Bumper Beam			
1151	993077	Rear Bumper Sponge			
1152	992999	Rear Bumper Damper			
1153	993040	Rear Bumper Protector			
1154	993036	Rear Bumper Pad			
1155	993026	Rear Bumper Moulding			
1156	993044	Rear Bumper Reflector			
1157	993023	Rear Bumper Lower Spoiler			
1158	994023	Reverse Sensor	Cut	✓	
1159	993327	Rear End Panel	DT	✓	
1160	993339	Rear End Panel Top Garnish	CRA	✓	
1161	993333	Rear End Panel Inner Trim			
1162	990333	Boot Compartment Inner Trim			
1163	993851	Rear LH Taillamp			
1164	993853	Rear LH Taillamp Garnish			
1165	993859	Rear LH Taillamp Panel			
1166	995116	Rear RH Taillamp	CRA	✓	
1167	993853	Rear RH Taillamp Garnish			
1168	993859	Rear RH Taillamp Panel			
1169	993554	Rear Apron Panel			
1170	992895	Bootlid			
1171	991328	Bootlid Emblem			
1172	990356	Bootlid Handle			
1173	995250	Bootlid Moulding			
1174	990376	Bootlid Reflector			
1175	995222	Bootlid Lamp LH			
1176	992899	Bootlid Lamp RH			
1177	995243	Bootlid Lock			
1178	990377	Bootlid Rubber			
1179	990382	Bootlid Hinge			
1180	993877	Bootlid Spoiler			
1181	994543	Tailgate	BUC	✓	
1182	991328	Tailgate Emblem			
1183	994643	Tailgate Outer Handle			
1184	994640	Tailgate Moulding			
1185	994545	Tailgate Garnish			
1186	994648	Tailgate Reflector			
1187	994549	Tailgate Lamp			
1188	994646	Tailgate Protector			
1189	994676	Tailgate Wiper Arm			
1190	994677	Tailgate Wiper Blade			
1191	994679	Tailgate Wiper Nozzle			
1192	994555	Tailgate Wiper Motor			
1193	994602	Tailgate Glass			
1194	994606	Tailgate Glass Rubber			
1195	994604	Tailgate Glass Moulding	NEC	✓	
1196	994607	Tailgate Glass Sealant	NEC	✓	
1197	994629	Tailgate Lock	Jan	✓	
1198	994651	Tailgate Rubber	Cut	✓	
1199	994611	Tailgate Hinge			
1200	994594	Tailgate Damper			
1201	994613	Tailgate Inner Board	CRA	✓	

Vehicle No: 5HB38066

NAC	INC	Item	CON	AC	Qty
1202	993784	Spare Tyre Board			
1203	994328	Spare Tyre Panel			
1204	995065	Spare Tyre			
1205	994326	Spare Tyre Lock Screw			
1206	993787	Spare Tyre Cover			
1207	995323	Triangle Breakdown Sign			
1208	990507	CD Changer Assy			
1209	990164	Antenna			
1210	990534	Centre Exhaust Pipe Assy			
1211	990532	Centre Exhaust Mounting			
1212	993364	Rear Exhaust Pipe			
1213	993357	Rear Exhaust Chrome Pipe			
1214	993361	Rear Exhaust Mounting			
1215	993358	Rear Exhaust Heat Shield			
1216	995223	Rear LH Chassis Member			
1217	993165	Rear RH Chassis Member			
1218	993436	Rear LH Fender			
1219	993449	Rear LH Fender Protector			
1220	993420	Rear LH Fender Inner Panel			
1221	993431	Rear LH Fender Inner Trim			
1222	993415	Rear LH Fender Inner Garnish			
1223	993425	Rear LH Fender Inner Shield			
1224	993621	Rear LH Mudflap			
1225	993933	Rear LH Wheel Rim			
1226	994025	Rear LH Rim Cover			
1227	995065	Rear LH Tyre			
1228	993456	Rear RH Fender			
1229	993450	Rear RH Fender Protector			
1230	993420	Rear RH Fender Inner Panel			
1231	993431	Rear RH Fender Inner Trim			
1232	993415	Rear RH Fender Inner Garnish			
1233	993425	Rear RH Fender Inner Shield			
1234	993622	Rear RH Mudflap			
1235	993934	Rear RH Wheel Rim			
1236	994025	Rear RH Rim Cover			
1237	995065	Rear RH Tyre			
1238	995162	Rear Fender Extension Panel LH			
1239	993491	Rear Fender Extension Panel RH			
1240	993430	Rear Fender Inner Top Garnish			
1241	993673	Rear Fender 1/4 Glass			
1242	993452	Rear Fender 1/4 Glass Rubber			
1243	993453	Rear Fender 1/4 Glass Sealant			
1244	993949	Rear Windscreen Glass			
1245	993976	Rear Windscreen Rubber			
1246	993961	Rear Windscreen Moulding			
1247	993955	Rear Windscreen Sealant			
1248	994729	Third Brake Light			
1249	993385	Rear Fender Air Grille			
1250	992167	Fuel Lid			
1251	992168	Fuel Neck			
1252	992179	Fuel Tank			
1253	992184	Fuel Tank Bracket			
1254	992191	Fuel Tank Float			
1136	990247	Sticker			

No of Items:

Assessor:

Thuan



> Back to OneMotoring

## Enquire PARF/COE Rebate for Registered Vehicle

### Vehicle Owner Particulars

Owner ID Type: Singapore NRIC  
Owner ID: 883F

### Vehicle Details

Vehicle No.: SKB3806G  
Vehicle to be Exported: Yes  
Intended Deregistration Date: 13 Sep 2021  
Vehicle Make: HONDA  
Vehicle Model: STREAM 1.8 RSZ A  
Primary Colour: Silver  
Manufacturing Year: 2008  
Engine No.: R18A1788975  
Chassis No.: RN61080102  
Maximum Power Output: 103.0 kW (138 bhp)  
Open Market Value: \$17,948.00  
Original Registration Date: 19 Mar 2009  
First Registration Date: 19 Mar 2009  
Transfer Count: 4  
Actual ARF Paid: \$17,948.00

### Intended PARF Rebate Details

PARF Eligibility: Forfeited  
PARF Eligibility Expiry Date: -  
PARF Rebate Amount: \$0.00

### Intended COE Rebate Details

COE Expiry Date: 18 Mar 2029  
COE Category: B - Car (1601cc & above)  
COE Period(Years): 10  
PQP Paid: \$33,018.00  
COE Rebate Amount: \$24,807.00  
Total Rebate Amount: \$24,807.00

The information contained herein is correct as at 13 Sep 2021

OK

$$\text{clp: } 6500$$

$$\frac{12}{12}$$

$$= 542$$

$$7 \text{ yrs } 6 \text{ m } | 90$$

$$542 \times 90 = 48780$$

$$= 4912$$

$$4912 - 24807$$

$$= 24193$$

## HONDA STREAM 1.8 Used Vehicle List (20 vehicles)

Car Model	Price	Depreciation	Reg Date	Eng Cap	Mileage	Company	Availability
<b>Honda Stream 1.8A RSZ (COE till 08/2022)</b>	<b>\$8,500</b>	\$9,180 /yr	18-Aug-2007	1,799 cc	-		<b>Available</b>
Office No. - - Richard - 90664778							
<b>Honda Stream 1.8A RSZ (COE till 12/2022)</b>	<b>\$11,000</b>	\$8,470 /yr	16-Jan-2008	1,799 cc	140,000 km	Consulting Cars Pte Ltd	<b>Available</b>
RSZ Model With Sunroof! Stock HID Headlights! Well Maintained! Cheap And Easy Drive! No Repairs Needed! Paintwork Still Good! Drive Till The End Of COE Without Burning A Hole In Your Pocket! Brand New... Office No. - - James Ang - 86861377   Victor Chang - 91811581							
<b>Honda Stream 1.8A X (COE till 11/2023)</b>	<b>\$15,988</b>	\$7,310 /yr	21-Nov-2008	1,799 cc	-	1st Daytona Motor Trading	<b>Available</b>
Office No. - - Mr Ho - 96811390							
<b>Honda Stream 1.8A Sunroof (COE till 01/2023)</b>	<b>\$9,200</b>	\$6,940 /yr	11-Jan-2008	1,799 cc	-	Seng Huat Motors Trading Pte Ltd	<b>Available</b>
2 Owners Sunroof Unit. Very Well Maintained By Previous Owner. Excellent Condition. All Parts Original And Stock. Gearbox Warranty 6 Months. See To Believe. Office No. - 68442050 Jon - 98315151							
<b>Honda Stream 1.8A (COE till 12/2023)</b>	<b>\$20,800</b>	\$9,190 /yr	19-Dec-2008	1,799 cc	120,000 km	SmartCars Boutique Pte Ltd	<b>Available</b>
1 00% Guaranteed Accident-Free, Non-PHV Affordable Short-Term Family Car; Top Choice 7- Seater MPV, Reliable And Easy Maintain Engine, Extremely Well-Maintained, Wear&Tear Parts Replaced, Guaranteed Lo... Office No. - 67410182 Wyne - 82980773   Gary - 98883009							
<b>Honda Stream 1.8A X (COE till 01/2024)</b>	<b>\$19,800</b>	\$8,310 /yr	09-Feb-2009	1,799 cc	176,580 km	Benefit Auto Enterprise Pte Ltd	<b>Available</b>
100% Loan Available With Hassle Free Loan Procedure! Well Maintained By Owner! Superb Condition Inside Out With Original Paint Work! Trade In Welcome! Flexible Bank/In House Financing Available With F... Office No. - 68444161 Razali - 90405005   Jay Tan - 91574802   Jude Ng - 98522060							
<b>Honda Stream 1.8A X (COE till 07/2023)</b>	<b>\$16,000</b>	\$8,530 /yr	31-Jul-2008	1,799 cc	-	Valiant Motors Pte Ltd	<b>Available</b>
Well Maintained And Serviced Regularly. Perfect For A Short Term Drive. 100% And High Loan Available. Trade-In Welcome. Flexible In-House Financing Packages Available. What Are You Waiting For? Call O... Office No. - - Ryan - 92325669   Chloe - 98230881   Enzo - 97598881							
<b>Honda Stream 1.8A (COE till 11/2022)</b>	<b>\$10,000</b>	\$8,240 /yr	08-Mar-2008	1,799 cc	140,000 km	Consulting Cars Pte Ltd	<b>Available</b>
Well Maintained! Cheap And Easy Drive! No Repairs Needed! Paintwork Still Good! Drive Till The End Of COE Without Burning A Hole In Your Pocket! Brand New Sports Rims! Trade Ins Welcome! See It To Bel... Office No. - - Victor Chang - 91811581   James - 86861377							
<b>Honda Stream 1.8A (COE till 11/2022)</b>	<b>\$6,999</b>	\$7,000 /yr	14-Sep-2007	1,799 cc	-	Sanctuary Motor	<b>Available</b>

**09/2022)**

Very Cheap. Don't Miss A Good Buy.

Office No. - 64568382 / 64568871

Rich - 97975100

**Honda Stream 1.8A X (COE till 04/2026)**    **\$39,800**    \$8,720 /yr    07-Apr-2011    1,799 cc    98,000 km    MIDAS Automobile Pte Ltd    **Available**

Cheapest In Market 09/09 Mega Sales! Interest Rate Fr 2.88%! \$0 Downpayment Available With 100% Approval Rate! STA/Workshop Evaluations Welcome! Not Forgetting Our Warranty For Engine And Gearbox! Wel...

Office No. - -

Turtle Ong - 88878825 | Jonathan Isaac - 88878835 | Richmond Chan - 88870730 | Kelvin Chew - 88878815

**Honda Stream 1.8A (COE till 08/2023)**    **\$15,998**    \$8,380 /yr    12-Aug-2008    1,799 cc    135,025 km    CarQuotz Singapore    **Available**

Drive With Assurance With 5 Star Reviews! Genuine And Transparent! Warranty Till 9/2022. Bank/In House Up To 100% Loan Monthly \$826, Highest Trade-In Assured! "Deal With Us For A Peace Of Mind" Wear A...

Office No. - -

Mr Koh - 92323333

**Honda Stream 1.8A Sunroof (COE till 11/2023)**    **\$17,800**    \$8,280 /yr    08-Nov-2008    1,799 cc    167,000 km    Carway    **Available**

1 Year Warranty (Official Certificate). Highest Spec Model, High Loan Available, Free Servicing And Maintenances, Accident Free, Sta Or Vicom Evaluation Are Welcome, All Refurbished Works Done, New Pa...

Office No. - -

Angel Chai - 83831777 | Sam Ong - 86660777

**Honda Stream 1.8A X (COE till 12/2023)**    **\$17,000**    \$7,640 /yr    05-Dec-2008    1,799 cc    180,000 km    **Available**

MPV 7 Seater, Good And Spacious Family Car, Newly Paint And Leather Seat (3years) Compressor, Aircon Filter, Alternator, Battery, Timing Belt (1years) Just Service And Change New Disc Brake, Selling D...

Office No. - -

Garyson Ng - 90932627

**Honda Stream 1.8A RSZ (COE till 04/2022)**    **\$9,588**    \$15,350 /yr    30-Apr-2007    1,799 cc    -    Monster Motors Pte Ltd    **Available**

Best And Cheapest Options For Short Term Use! Definitely Cheaper Than Renting! Suitable For Carrying Pax Or Goods With Two Rows Knockdown Seats! Cash And Carry! Insurance Quote Available Within The Da...

Office No. - -

Unice - 87989843

**Honda Stream 1.8A (COE till 10/2022)**    **\$7,588**    \$7,210 /yr    03-Oct-2007    1,799 cc    -    GV Automobile Centre Pte Ltd    **Available**

Cheapest In The Market. New Ignition Coil, New Alternator! Drive Worry Free!

Office No. - 63443344

Handsome - 90674746

**Honda Stream 1.8A (COE till 04/2022)**    **\$6,300**    \$10,360 /yr    24-Apr-2007    1,799 cc    117,000 km    Avil Motors Pte Ltd    **Available**

We Provide Door Steps Viewing, Original Paintwork, Well Maintained, See To Believe, Call For Viewing And Test Drive Today.

Office No. - 64756698

Eric Ang - 93848636 | C K - 93869133

**Honda Stream 1.8A (COE till 08/2022)**    **\$8,800**    \$9,820 /yr    07-Aug-2007    1,799 cc    179,000 km    Carway    **Available**

After-Sales Warranty (Official Certificate), LTA Rebate Now \$4700, Suitable For Short Term Usage, Free Servicing, Accident-Free, STA Or VICOM Evaluation Are Welcome, Free Grooming, Warranty Not By Thi...

Office No. - -

Sam Ong - 86660777 | Angel Chai - 83831777

**Honda Stream 1.8A X (COE till 01/2024)**    **\$19,500**    \$8,290 /yr    21-Jan-2009    1,799 cc    145,098 km    Thong Lee Trading Pte Ltd    **Available**

Well Kept By Previous Owner! Perfect For Short Term Usage! Call Us Now For Viewing Appointment.



Office No. - 68419655

Kelvin Han - 97614403 | Kelvin Tan - 90618082

**Honda Stream 1.8A (COE till 05/2028)**    **\$44,998**    \$6,700 /yr    04-Jun-2008    1,799 cc    198,407 km    CarQuotz Singapore    **Available**

Drive With Assurance With 5 Star Reviews! Genuine And Transparent! Warranty Till 9/2022. Bank/In House Up To 100% Loan \$46.9k Monthly \$711, Highest Trade-In Assured! "Deal With Us For A Peace Of Mind"...

Office No. - -

Jason Koh - 84568811 | Kenny Goh - 87588118 | Mr Koh - 92323333

**Honda Stream 1.8A X (COE till 12/2024)**    **\$26,500**    \$8,050 /yr    29-Dec-2009    1,799 cc    154,100 km    L1 Motoring Pte Ltd    **Available**

1 Year Warranty On Engine And Gearbox! New Leather Seats! Family 2nd Car! Low Usage! Well Maintained Unit! View To Believe Car Condition! Hurry! 100% Loan Available! Book An Appointment With Our Sales...

Office No. - -

Louis - 88282626

sgCarMart is the number one car classifieds for parallel import cars, Toyota, Honda, Nissan, Mitsubishi & BMW. There are plenty of cars for sale, even for COE cars, OPC cars, vans, trucks, hybrid cars, sports cars or stationwagons. You can also buy from a car auction, look up car loans, financial services, low mileage cars, car brands, carpark rates & car insurance. We have new car dealers comprising parallel importers, authorised car dealers, and used car dealers on our site. Find new car price lists, new car launches and new car promotions, and also motoring advice, car reviews & car news on the latest models. Find the right Rental Car for you - get short term rental, long term lease, private hire cars, wedding cars to cars for p-plate probation drivers. Visit our partner sites for job openings for Singapore jobs, real estate, mover, car performance parts, car discussion, forum discussion, commercial vehicle leasing & COE results.

© 2004-2021 sgCarMart. All rights reserved.

## SINGAPORE ACCIDENT STATEMENT

### IMPORTANT NOTICE

1. Please report correctly the details of the accident to speed up the claims process.
2. This Form must be completed by the Policyholder and/or the Authorised Driver
3. Information provided must be as truthful and accurate as possible. Any wilful misrepresentation or withholding of material facts may allow insurance companies to repudiate policy liability.
4. The issue and acceptance of this Form by insurance companies is not an admission of policy liability on the part of the insurance companies.
5. **Any false reporting may be referred to the Police for investigation.**
6. This report will be forwarded by the insurers of the GIA Records Management Centre established by the General Insurance Association of Singapore (GIA) for archiving and that copies of this report will, for a fee, be made available upon application by interested parties.
7. By the lodgement of this report to the insurers, you hereby consent to the archiving of this report at the centre and to copies of the report being made available aforesaid.

### ACCIDENT STATEMENT

Date of Submission	08/09/2021 15:23 (SGT)
Date of Accident	03/09/2021 07:50 (SGT)
Exact Location of Accident	Singapore
Additional Location Information	PIE EXIT CLEMENTI AVE 6
Country/State of Loss	Singapore

### DETAILS OF OWN VEHICLE

Vehicle Registration Number	SKB3806G
-----------------------------	----------

#### INSURED/POLICYHOLDER

Is company?	No
Name Of Registered Owner	MOHAMAD FAUZI BIN SHAMSUDIN
NRIC No	SXXXX883F
Email Address	QESTA.ONLINE@GMAIL.COM
Mobile Phone No	(Phone) +65-93626168
Alternative Phone No	(Home) +65-93626168

#### VEHICLE PARTICULARS

Manufacturer	Honda
Model	Stream
Variant	-
Exact purpose for which vehicle was being used at time of accident	Private use
Are you claiming under your own insurance policy for repair to your vehicle?	No - Claiming third party
Vehicle Category	Private car
Transmission	Auto
CC	1799

#### INSURANCE COMPANY

Name of Insurance Company	AXA Insurance Pte Ltd
Type of Coverage	Comprehensive
Fleet Policy	No
Policy Number	GA565915/1
Cover Note Number	-

#### DRIVER

Name of Driver	MOHAMAD RIZAL BIN SHAMSUDIN
NRIC No	SXXXX664H

Date Of Birth	09/07/1982
Occupation	Outdoor
Date Of Driving Pass	09/05/2012
Driving experience	9 YEARS AND 4 MONTHS
Gender	Male
Mobile Number	(Phone) +65-93626168
Alt. Phone Number	-
Email Address	QESTA.ONLINE@GMAIL.COM
Address	BLK 780E WOODLANDS CRESCENT #03-81
Address complement	-
Postcode	730780
Is the driver the policyholder?	No
If No, Relationship of the Driver with the Insured	Sibling
Does Driver Own Other Vehicles?	No
Vehicle Registration Number of Other Vehicle Owned by Driver	-
Insurance Company of Other Vehicle Owned by Driver	-

#### GENERAL INFORMATION OF THE ACCIDENT

Type of Accident	Collision - Head to Rear
Weather Conditions	Clear
Road Surface	Dry

#### OTHER INFORMATION

Was any foreign vehicle involved in the accident?	No
Number of vehicles involved in the accident	2
Was anybody injured in the Accident?	Yes
Was any injured conveyed to hospital by ambulance?	No
Was any other vehicle or property damaged?	Yes
Number of Passengers (Including Driver)	1
Has the driver been approached by unknown person(s) soliciting/offering accident claims assistance?	No

#### DETAILS OF POLICE ACTION

Was the accident reported to the police?	No
Was notice of intended Prosecution given?	No
If yes, against whom?	-

#### CIRCUMSTANCES OF ACCIDENT

#### REFER TO ATTACHED

#### ATTACHMENT(S)

Are accident photos available for attachment?	Yes
Was there any video captured by Car Camera?	No
Was there any audio recorded?	No

#### DETAILS OF OTHER VEHICLE PROPERTY 1

Vehicle Registration Number	SLE4404Z
Vehicle Manufacturer	-
Vehicle Model	-
Vehicle Variant	-
Vehicle Colour	-
Vehicle Category	Private car
Name of Driver	-
Contact Number	-
Address	-
Address complement	-



Postcode	-
Insurance Company Name	-
Nature Of Damage	-
Details of property damaged in accident	-
No. Of Passenger (Including Driver)	-

#### INJURED PERSONS DETAILS

##### INJURED 1

Name of injured person	MOHAMAD RIZAL BIN SHAMSUDIN
Gender	Male
Phone No	-
Address	-
Address Complement	-
Post Code	-
Approximate Age Years Old	-
Injuries Sustained	-
Injured person in which vehicle?	SKB3806G
Were seat belts worn?	Yes
Was this injured conveyed to hospital by ambulance?	No

SKETCH PLAN

IMPORTANT NOTICE

1. Please report correctly the details of the accident to speed up the claims process.
2. This Form must be completed by the Policyholder and/or the Authorised Driver.
3. Information provided must be as truthful and accurate as possible. Any wilful misrepresentation or withholding of material facts may allow insurance companies to repudiate policy liability.
4. The issue and acceptance of this Form by insurance companies is not an admission of policy liability on the part of the insurance companies.
5. Any false reporting may be referred to the Police for investigation.
6. The report will be forwarded by the insurers of the GIA Records Management Centre established by the General Insurance Association of Singapore (GIA) for archiving and that copies of this report will for a fee be made available upon application by interested parties.
7. By the lodgement of this report to the insurers, you hereby consent to the archiving of this report at the centre and to copies of the report being made available aforesaid.

**8. Consent under the Personal Data Protection Act (PDPA)**

I understand, acknowledge, agree and consent that

(a) My insurer, my workshop and the General Insurance Association of Singapore ("GIA") may/are permitted to collect, use, disclose and/or process my personal data/personal information set out in this [form] and any other personal information provided by me or possessed by my insurer (collectively the "Personal Information") and disclose and transfer such Personal Information to all insurer(s) who have insured vehicle(s) involved in this accident (all insurer(s) who have insured vehicle(s) involved in this accident shall be collectively referred to as the "Insurers"), the Insurers' law yers/law firms, the Monetary Authority of Singapore and any relevant government agency/authority (such as the police), for the purpose(s) of:

(i) processing, handling and/or dealing with my claims including the settlement of the claims and any necessary investigations relating to the claims;

(ii) investigating the accident and/or my claims;

(iii) carrying out and/or dealing with my instructions or responding to any enquiries by me;

(iv) administering my claims (including the mailing of correspondence, statements, invoices, reports or notices to me, which could involve disclosure of certain personal data about me to bring about delivery of the same as well as on the external cover of envelopes/mail packages); and/or

(v) complying with applicable law in administering, processing, handling and/or dealing with my claims

(collectively the "Purposes")

(b) all insurer(s) who have insured vehicle(s) involved in this accident and the Insurers' law yers/law firms, may/are permitted to collect, use, disclose and/or process my Personal Information for one or more of the above Purposes, and

(c) my Personal Information may/can be disclosed by any of the Insurers and/or GIA to their third party service providers or agents (including their law yers/law firms), which may be sited outside of Singapore, for one or more of the above Purposes.

*[Signature]*

Policyholder's Signature / Date & Time

Driver

Sketch Plan

*[Signature]*

Driver's Signature (if driver is not the policyholder) / Date & Time

Policyholder

*[Signature]*

Witnessed by Reporting Centre Personnel

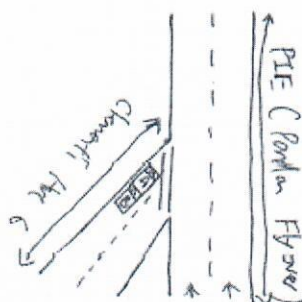

Veh A : SKB8806G

Veh B : SE4442



**Describe Circumstances of the Accident**

I was travelling on the left lane of Clonmel Ave E Exit,  
my car plate (SKB 3806 G). I stop and check of the traffic  
before I turn out to PIE (Parlan Flyover) while checking  
I suddenly felt an Impact on my rear and I went down  
to check what happen. The car behind me (SLE 44042) rear  
ended my car. We exchange particulars and left the scene. I  
went to consult doctor at Dr Nahi & Lee Family Clinic and  
received 2 days of mc.



**Declaration**

We declare the foregoing particulars are true in every respect

Policyholder's Signature / Date &  
Time: Waver

Driver's Signature (if driver is not the policyholder) / Date  
& Time: Policyholder

Witnessed by Reporting Centre  
Personnel