

HIN LUNG WORKSHOP

Blk 1008 Bukit Merah Lane 3 #01-20, S'pore 159722. Tel: 68583000 Fax: 64760075
Website: www.hinlung.com.sg GST Regn. No: M2-0065859-X

Your Ref:
Our Ref : 0728/09/21
M/s : CHINA TAIPING INSURANCE (S) PTE LTD
3 ANSON ROAD #16-00
SPRINGLEAF TOWER
SINGAPORE 079909
Attn : MOTOR CLAIMS DEPARTMENT

Page: 1
Date: 06/09/2021

Steve (LKK)
8/9/21, 3.00pm

WHL PR
P/P
My Ref Sky
10 days

Dear Sir/Madam,

ACCIDENT REPAIR ON : SLL7672J - 0
INSURED : BOLT CAR LEASING PTE LTD
DATE OF ACCIDENT : 30/08/2021
YOUR INSURED VEH NO: XD7827E

APPENDED BELOW ARE THE ESTIMATED COST OF REPAIR & PARTS TO BE REPLACED:-

		S\$	S\$	S\$
REPLACEMENT OF PARTS				
1	FRONT FENDER RH / 00 ?	1 @	350.00	350.00
2	FRONT SPLASH SHIELD RH	1 @	101.00	101.00
3	FRONT PILLAR OUT RH X	1 @	762.00	762.00
4	PANEL SIDE SILL RH X	1 @	924.00	924.00
5	REAR PANEL FENDER RH / 00	1 @	1,233.00	1,233.00
6	FRONT DOOR RH / 00	1 @	1,200.00	1,200.00
7	FRONT DOOR WEATHERSTRIP RH ?	1 @	111.00	111.00
8	FRONT DOOR HINGE UPPER RH - BT	1 @	52.00	52.00
9	FRONT DOOR HINGE LOWER RH - BT	1 @	53.00	53.00
10	REAR DOOR RH / 00	1 @	1,048.00	1,048.00
11	REAR DOOR WHEATHERSTRIP RH ?	1 @	111.00	111.00
12	REAR DOOR HINGE 'A' RH - BT	1 @	52.00	52.00
13	REAR DOOR HINGE 'B' RH - BT	1 @	54.00	54.00
14	FRONT MOULD BELTLINE RH * ? ?	1 @	86.00	86.00
15	FRONT MOULD SASH RH X ?	1 @	98.00	98.00
16	FRONT DOOR GARNISH RH ?	1 @	52.00	52.00
17	REAR MOULD BELTLINE RH - BT	1 @	76.00	76.00
18	REAR MOULD SASH RH ?	1 @	89.00	89.00
19	REAR DOOR GARNISH RH ?	1 @	65.00	65.00
20	REAR DOOR GARNISH RH ?	1 @	73.00	73.00
21	FRONT DOOR LOCK RH ?	1 @	239.00	239.00
22	FRONT DOOR FRAME, WINDOW REG RH ?	1 @	87.00	87.00
23	REAR DOOR FRAME, WINDOW REG RH ?	1 @	89.00	89.00
24	REAR DOOR LOCK RH ?	1 @	188.00	188.00
25	REAR DOOR HANDLE BASE RH X	1 @	75.00	75.00
26	REAR DOOR HANDLE OUTER RH X	1 @	42.00	42.00
27	REAR DOOR LEVER OUTER HANDLE RH X	1 @	72.50	72.50
28	REAR DOOR CAP RH X	1 @	41.00	41.00
29	SIDE DOOR MIRROR COMPLETE RH X / BR	1 @	425.00	425.00
30	REAR WINDOW MOULD / PR	1 @	85.00	85.00
31	WHEEL CAP (for RH) - 1st 1 X	1 @	56.00	112.00 56

HIN LUNG WORKSHOP

Blk 1008 Bukit Merah Lane 3 #01-20, S'pore 159722. Tel: 68583000 Fax: 64760075
Website: www.hinlung.com.sg GST Regn. No: M2-0065859-X

Your Ref:
Our Ref : 0728/09/21

Page: 2
Date: 06/09/2021

APPENDED BELOW ARE THE ESTIMATED COST OF REPAIR & PARTS TO BE REPLACED:-

		S\$	S\$	S\$
				8,045.50
SUB-TOTAL				
*SPECIAL NETT				
32 WINDSCREEN SEALANT	1 @	50.00	50.00	40

LABOUR CHARGES

1	REPLACE NEW PARTS, REMOVE/REFIT ALL	1,200.00	1000
1	ATTACHMENT PARTS TO FACILITATE REPAIR		
1			
2	SPRAY PAINT ON THE AFFECTED AREAS	1,200.00	1000
2	WITH 2K PAINT.		
2			
3	CHECK WIRING AND PROPER FUNCTIONING.	200.00	30
3			
4	TO CONDUCT 4 WHEEL ALIGNMENT	100.00	60
	Nett Total Before GST		10,795.50

Yours faithfully,

(Workshop Manager)

LHK Auto Consultants hence notify
the Repairer of the following:

- To resurvey before/after spray painting
- To display damaged part(s) during resurvey
- Parts prices are subject to confirmation
- Third party survey is on a "Without Prejudice" basis
- No illegal modification(s) is allowed
- Supplementary item(s) must be resurveyed and
is subject to final approval from Insurance Company

Acknowledged by Repairer

Signature:

Date:

SINGAPORE ACCIDENT STATEMENT

IMPORTANT NOTICE

1. Please report correctly the details of the accident to speed up the claims process.
2. This Form must be completed by the Policyholder and/or the Authorised Driver
3. Information provided must be as truthful and accurate as possible. Any wilful misrepresentation or withholding of material facts may allow insurance companies to repudiate policy liability.
4. The issue and acceptance of this Form by insurance companies is not an admission of policy liability on the part of the insurance companies.
5. Any false reporting may be referred to the Police for investigation.
6. This report will be forwarded by the insurers of the GIA Records Management Centre established by the General Insurance Association of Singapore (GIA) for archiving and that copies of this report will, for a fee, be made available upon application by interested parties.
7. By the lodgement of this report to the insurers, you hereby consent to the archiving of this report at the centre and to copies of the report being made available aforesaid.

ACCIDENT STATEMENT

Date of Submission	31/08/2021 19:12 (SGT)
Date of Accident	30/08/2021 13:34 (SGT)
Exact Location of Accident	Singapore
Additional Location Information	PIE, close to Kallang Basin Swimming Complex bus stop
Country/State of Loss	Singapore

DETAILS OF OWN VEHICLE

Vehicle Registration Number	SLL7672J
INSURED/POLICYHOLDER	
Is company?	Yes
Name Of Registered Owner	Bolt Car Leasing Pte Ltd
Company Reg No	2XXXXX483H
Email Address	cheehaw.ng@boltcarleasing.com
Mobile Phone No	(Phone) +65-97837834
Alternative Phone No	+65-97837834

VEHICLE PARTICULARS

Manufacturer	Mazda
Model	3 4-Door Sedan 1.5L SP.6 Eat
Variant	-
Exact purpose for which vehicle was being used at time of accident	Private use
Are you claiming under your own insurance policy for repair to your vehicle?	No - Claiming third party
Vehicle Category	Private car
Transmission	Auto
CC	1496

INSURANCE COMPANY

Name of Insurance Company	AXA Insurance Pte Ltd
Type of Coverage	Comprehensive
Fleet Policy	Yes
Policy Number	P1308841
Cover Note Number	-

DRIVER

Name of Driver	Bhavya Jain
Passport No/FIN	GXXXX581P

Date Of Birth 07/03/2001
 Occupation Indoor
 Date Of Driving Pass 26/02/2021
 Driving experience 6 MONTHS
 Gender Male
 Mobile Number (Phone) +65-92470113
 Alt. Phone Number -
 Email Address cheehaw.ng@boltcarleasing.com
 Address 10 Simei Rise #09-25 Changi Rise Condo
 Address complement -
 Postcode 528804
 Is the driver the policyholder? No
 If No, Relationship of the Driver with the Insured Hirer
 Does Driver Own Other Vehicles? No
 Vehicle Registration Number of Other Vehicle Owned by Driver -
 Insurance Company of Other Vehicle Owned by Driver -

GENERAL INFORMATION OF THE ACCIDENT

Type of Accident Side Swipe
 Weather Conditions Light rain
 Road Surface Wet

OTHER INFORMATION

Was any foreign vehicle involved in the accident? No
 Number of vehicles involved in the accident 2
 Was anybody injured in the Accident? No
 Was any injured conveyed to hospital by ambulance? -
 Was any other vehicle or property damaged? Yes
 Number of Passengers (Including Driver) 2
 Has the driver been approached by unknown person(s) soliciting/offering accident claims assistance? No

PASSENGER 1

Name Arnar Hans
 Gender Male

DETAILS OF POLICE ACTION

Was the accident reported to the police? No
 Was notice of intended Prosecution given? No
 If yes, against whom? -

CIRCUMSTANCES OF ACCIDENT

Refer to sketch plan

ATTACHMENT(S)

Are accident photos available for attachment? Yes
 Was there any video captured by Car Camera? Yes
 Was there any audio recorded? No

DETAILS OF OTHER VEHICLE PROPERTY 1

Vehicle Registration Number XD7827E
 Vehicle Manufacturer Scania
 Vehicle Model -
 Vehicle Variant -
 Vehicle Colour White
 Vehicle Category Commercial vehicle

Name of Driver
Licence No
Contact Number
Address
Address complement
Postcode
Insurance Company Name
Nature Of Damage
Details of property damaged in accident
No. Of Passenger (Including Driver)

Ng Eng Huat
SXXXX463G
(Phone) +65-97814463

-
-
-
-
-
-
-

SKETCH PLAN

IMPORTANT NOTICE

1. Please report correctly the details of the accident to speed up the claims process.
2. This Form must be completed by the Policyholder and/or the Authorised Driver.
3. Information provided must be as truthful and accurate as possible. Any wilful misrepresentation or withholding of material facts may allow insurance companies to repudiate policy liability.
4. The issue and acceptance of this Form by insurance companies is not an admission of policy liability on the part of the insurance companies.
5. Any false reporting may be referred to the Police for investigation.
6. The report will be forwarded by the insurers of the GIA Records Management Centre established by the General Insurance Association of Singapore (GIA) for archiving and that copies of this report will for a fee be made available upon application by interested parties.
7. By the lodgment of this report to the insurers, you hereby consent to the archiving of this report at the centre and to copies of the report being made available aforesaid.
8. **Consent under the Personal Data Protection Act (PDPA)**

I understand, acknowledge, agree and consent that:

- (a) My insurer, my workshop and the General Insurance Association of Singapore ("GIA") may/are permitted to collect, use, disclose and/or process my personal data/personal information set out in this [form] and any other personal information provided by me or possessed by my insurer (collectively the "Personal Information") and disclose and transfer such Personal Information to all insurer(s) who have insured vehicle(s) involved in this accident (all insurer(s) who have insured vehicle(s) involved in this accident shall be collectively referred to as the "Insurers"), the Insurers' lawyers/law firms, the Monetary Authority of Singapore and any relevant government agency/authority (such as the police), for the purpose(s) of:
 - (i) processing, handling and/or dealing with my claims including the settlement of the claims and any necessary investigations relating to the claims;
 - (ii) investigating the accident and/or my claims;
 - (iii) carrying out and/or dealing with my instructions or responding to any enquiries by me;
 - (iv) administering my claims (including the mailing of correspondence, statements, invoices, reports or notices to me, which could involve disclosure of certain personal data about me to bring about delivery of the same as well as on the external cover of envelopes/mail packages); and/or
 - (v) complying with applicable law in administering, processing, handling and/or dealing with my claims. (collectively the "Purposes")
- (b) all insurer(s) who have insured vehicle(s) involved in this accident and the Insurers' lawyers/law firms, may/are permitted to collect, use, disclose and/or process my Personal Information for one or more of the above Purposes; and
- (c) my Personal Information may/can be disclosed by any of the Insurers and/or GIA to their third party service providers or agents (including their lawyers/law firms), which may be sited outside of Singapore, for one or more of the above Purposes.
- (d) my Personal Information will also be collected and used to compile claims history for the purpose of fraud detection, investigation and management in present and all future claims.
- (e) the information so collected under (d) above may be shared / disclosed:
 - (i) to all insurers and/or any other third parties that assist in evaluating, investigating, controlling or managing fraud, regulators, law enforcement and government agencies as reasonably required for the purposes stated, or
 - (ii) for complying with requirements under any regulations, laws or court orders.



Policyholder's Signature

Date & Time: 31/08/2021 @ 12:20H.

Bhauget

Driver's Signature

(If driver is not the policyholder)

Date & Time: 31/08/2021

12:20



Reporting Centre Personnel's Signature

Name: Anna

NRIC/FIN No.:

SKETCH PLAN

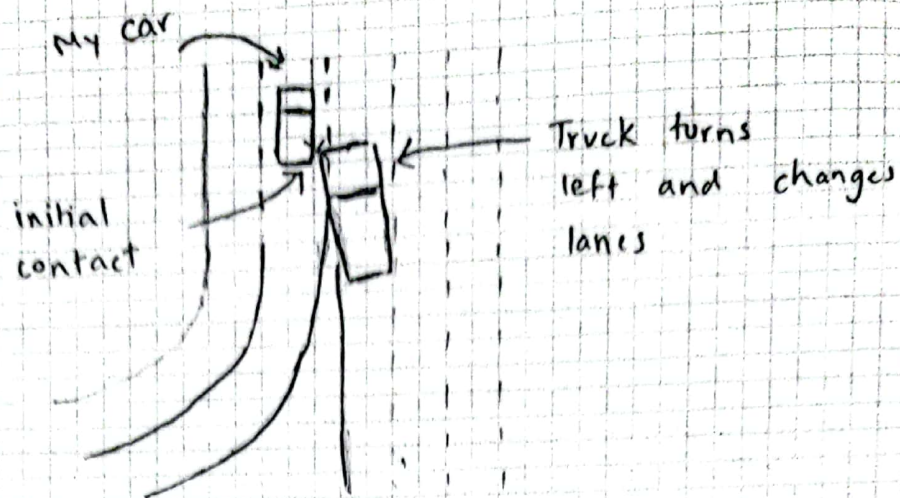

DESCRIBE CIRCUMSTANCES OF THE ACCIDENT

Accident took place on PIE, near Kallang Basin Swim Complex bus stop. I was entering PIE in my lane and the truck was in lane to the right of me (already on PIE).

At 13:34 and 50 seconds, the truck abruptly changes into my lane despite my car being ahead of the truck.

When it changes lanes, it makes contact with the right rear of my car, just above the tire. This initial contact causes the car to rotate to the right.

Furthermore, the truck kept going causing the car to turn completely sideways (90 degrees). Even after this the truck kept on pushing the car even though I was honking the horn and the car was sideways. This was very dangerous and life threatening for me.

In the dash cam video, it can be clearly seen that my car was always in the lane till the truck hit and only when the truck hit my car, my car rotated to right, despite I was not turning right. You can notice in the video that till truck didn't hit my car, my car was moving in straight line.

It can also be seen that I couldn't have done anything to prevent the accident because the truck ~~turn~~ turned into me from behind and I never changed lanes.

continued...

DECLARATION

I/We declare the foregoing particulars are true in every respect.

Policyholder's Signature
Date & Time: 31/08/2021 @ 12:25:12

Driver's Signature
(If driver is not the policyholder)
Date & Time: 31/08/2021
12:25

Reporting Centre Personnel's Signature
Name: Anna
NRIC/FIN No.:

PLAN

DESCRIBE CIRCUMSTANCES OF THE ACCIDENT

continued... The beginning of the video shows the truck on the right which drives into my lane, despite there was no gap for it to enter and I was way ahead of it.

Also, in the pictures it can be seen that the truck is angled to the left because it wanted to change lanes, driver of truck failed to see my car moving to his left side

Truck driver was too careless and negligent, which can be noticed in video clearly that despite of his truck hitting my car, he still kept driving, it was only after I honked repeatedly he stopped the truck after almost 7 to 8 seconds after he hit my car. It seems to me that he was not focused on the road. The truck dragged my car to extreme left thereafter in these 7 to 8 seconds

Additionally, there is van in front of me that is changing lanes thus I am giving space to driver ahead

Not only was this very dangerous to me and passenger in my car, but the truck driver clearly poses a threat to safety of others when driving like this and not being attentive of his surroundings

It was totally truck driver's fault.

DECLARATION

I/We declare the foregoing particulars are true in every respect.

Policyholder's Signature
Date & Time: 31/08/2021 @ 12:30 PM



Driver's Signature
(If driver is not the policyholder)
Date & Time: 31/08/2021

12:30



Reporting Centre Personnel's Signature
Name: Anna
NRIC/FIN No.: