

Others

SINGAPORE ACCIDENT STATEMENT

IMPORTANT NOTICE

1. Please report correctly the details of the accident to speed up the claims process.
2. This Form must be completed by the Policyholder and/or the Authorised Driver
3. Information provided must be as truthful and accurate as possible. Any wilful misrepresentation or withholding of material facts may allow insurance companies to repudiate policy liability.
4. The issue and acceptance of this Form by insurance companies is not an admission of policy liability on the part of the insurance companies.
5. Any false reporting may be referred to the Police for investigation.
6. This report will be forwarded by the insurers of the GIA Records Management Centre established by the General Insurance Association of Singapore (GIA) for archiving and that copies of this report will, for a fee, be made available upon application by interested parties.
7. By the lodgement of this report to the insurers, you hereby consent to the archiving of this report at the centre and to copies of the report being made available aforesaid.

ACCIDENT STATEMENT

Date of Submission	07/09/2021 17:44 (SGT)
Date of Accident	06/09/2021 10:05 (SGT)
Exact Location of Accident	Tuas South Ave 3, Singapore
Additional Location Information	JUNCTION WITH TUAS SOUTH STREET 2
Country/State of Loss	Singapore

DETAILS OF OWN VEHICLE

Vehicle Registration Number	SLT3771R
-----------------------------	----------

INSURED/POLICYHOLDER

Is company?	No
Name Of Registered Owner	ZHANG YONG
NRIC No	SXXXX823D
Email Address	yong.zhang.sg@gmail.com
Mobile Phone No	(Phone) +65-91911386
Alternative Phone No	+65-91911386

VEHICLE PARTICULARS

Manufacturer	BMW
Model	520i
Variant	-
Exact purpose for which vehicle was being used at time of accident	Private use
Are you claiming under your own insurance policy for repair to your vehicle?	No - Claiming third party
Vehicle Category	Private car
Transmission	Auto
CC	1998

INSURANCE COMPANY

Name of Insurance Company	China Taiping Insurance (Singapore) Pte. Ltd.
Type of Coverage	Comprehensive
Fleet Policy	No
Policy Number	DMPCSNW00041002100
Cover Note Number	-

DRIVER

Name of Driver	ZHANG YONG
NRIC No	SXXXX823D

Date Of Birth	25/10/1979
Occupation	Indoor
Date Of Driving Pass	02/11/2017
Driving experience	3 YEARS AND 10 MONTHS
Gender	Male
Mobile Number	(Phone) +65-91911386
Alt. Phone Number	+65-91911386
Email Address	yong.zhang.sg@gmail.com
Address	BLK 90A TELOK BLANGAH STREET 31 #18-241
Address complement	-
Postcode	101090
Is the driver the policyholder?	Yes
If No, Relationship of the Driver with the Insured	-
Does Driver Own Other Vehicles?	No
Vehicle Registration Number of Other Vehicle Owned by Driver	-
Insurance Company of Other Vehicle Owned by Driver	-

GENERAL INFORMATION OF THE ACCIDENT

Type of Accident	Collision - Head to Rear
Weather Conditions	Clear
Road Surface	Dry

OTHER INFORMATION

Was any foreign vehicle involved in the accident?	No
Number of vehicles involved in the accident	2
Was anybody injured in the Accident?	Yes
Was any injured conveyed to hospital by ambulance?	No
Was any other vehicle or property damaged?	Yes
Number of Passengers (Including Driver)	1
Has the driver been approached by unknown person(s) soliciting/offering accident claims assistance?	No

DETAILS OF POLICE ACTION

Was the accident reported to the police?	No
Was notice of intended Prosecution given?	No
If yes, against whom?	-

CIRCUMSTANCES OF ACCIDENT

PLEASE REFER TO SKETCH PLAN

ATTACHMENT(S)

Are accident photos available for attachment?	Yes
Was there any video captured by Car Camera?	No
Was there any audio recorded?	No

DETAILS OF OTHER VEHICLE PROPERTY 1

Vehicle Registration Number	SKV167G
Vehicle Manufacturer	-
Vehicle Model	-
Vehicle Variant	-
Vehicle Colour	-
Vehicle Category	Private car
Name of Driver	-
Contact Number	-
Address	-
Address complement	-

Postcode
Insurance Company Name
Nature Of Damage
Details of property damaged in accident
No. Of Passenger (Including Driver)

-
-
-
-
-

INJURED PERSONS DETAILS

INJURED 1

Name of injured person
Gender
Phone No
Address
Address Complement
Post Code
Approximate Age Years Old
Injuries Sustained
Injured person in which vehicle?
Were seat belts worn?
Was this injured conveyed to hospital by ambulance?

ZHANG YONG
Male
(Phone) +65-91911386
-
-
-
-
SLIGHT INJURY
SLT3771R
Yes
No

SKETCH PLAN

IMPORTANT NOTICE

1. Please report correctly the details of the accident to speed up the claims process.
2. This Form must be completed by the Policyholder and/or the Authorised Driver.
3. Information provided must be as truthful and accurate as possible. Any wilful misrepresentation or withholding of material facts may allow insurance companies to repudiate policy liability.
4. The issue and acceptance of this Form by insurance companies is not an admission of policy liability on the part of the insurance companies.
5. Any false reporting may be referred to the Police for investigation.
6. The report will be forwarded by the insurers of the GIA Records Management Centre established by the General Insurance Association of Singapore (GIA) for archiving and that copies of this report will for a fee be made available upon application by interested parties.
7. By the lodgement of this report to the insurers, you hereby consent to the archiving of this report at the centre and to copies of the report being made available aforesaid.
8. Consent under the Personal Data Protection Act (PDPA)
I understand, acknowledge, agree and consent that :
(a) My insurer, my workshop and the General Insurance Association of Singapore ("GIA") may/are permitted to collect, use, disclose and/or process my personal data/personal information set out in this [form] and any other personal information provided by me or possessed by my insurer (collectively the "Personal Information") and disclose and transfer such Personal Information to all insurer(s) who have insured vehicle(s) involved in this accident (all insurer(s) who have insured vehicle(s) involved in this accident shall be collectively referred to as the "Insurers"), the Insurers' law yers/law firms, the Monetary Authority of Singapore and any relevant government agency/authority (such as the police), for the purpose(s) of :
(i) processing, handling and/or dealing with my claims including the settlement of the claims and any necessary investigations relating to the claims;
(ii) investigating the accident and/or my claims;
(iii) carrying out and/or dealing with my instructions or responding to any enquiries by me;
(iv) administering my claims (including the mailing of correspondence, statements, invoices, reports or notices to me, which could involve disclosure of certain personal data about me to bring about delivery of the same as well as on the external cover of envelopes/mail packages); and/or
(v) complying with applicable law in administering, processing, handling and/or dealing with my claims.
(collectively the "Purposes")
(b) all insurer(s) who have insured vehicle(s) involved in this accident and the Insurers' law yers/law firms, may/are permitted to collect, use, disclose and/or process my Personal Information for one or more of the above Purposes; and
(c) my Personal Information may/can be disclosed by any of the Insurers and/or GIA to their third party service providers or agents (including their law yers/law firms), which may be sited outside of Singapore, for one or more of the above Purposes.

Signature
Policyholder's Signature / Date & Time

Signature
Driver's Signature (if driver is not the policyholder) / Date & Time

07/09/2021
Witnessed by Reporting Centre Personnel

Sketch Plan

Tuas South St 2

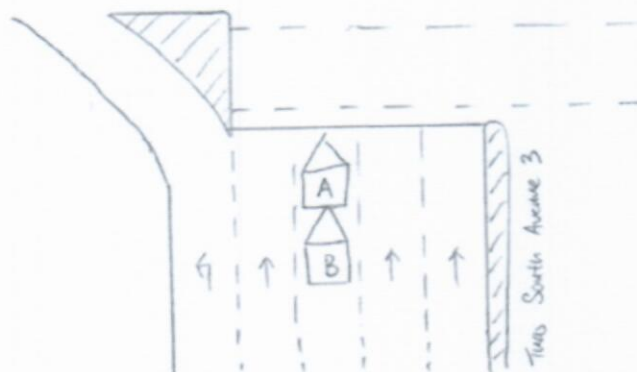

Vehicle A: SLT 3771 R
Vehicle B: SCV 167 G

Describe Circumstances of the Accident

On the stated time and date, I was travelling straight along Tuas South Avenue
 5. When reaching the junction the red light turn on, thus I slow down and
 stop my vehicle (SLT 3771 R). Suddenly, I felt an impact from the rear of
 my vehicle, when I alighted from my vehicle I realised that vehicle B (SKV 167 G)
 had collided onto the rear of my vehicle.

Declaration

We declare the foregoing particulars are true in every respect.

 Policyholder's Signature / Date &
 Time

 Driver's Signature (if driver is not the policyholder) / Date
 & Time

 Witnessed by Reporting Centre
 Personnel

[> Back to OneMotoring](#)**Enquire PARF/COE Rebate for Registered Vehicle****Vehicle Owner Particulars**

Owner ID Type: Singapore NRIC
Owner ID: 823D

Vehicle Details

Vehicle No.: SLT3771R
Vehicle to be Exported: No
Intended Deregistration Date: 08 Sep 2021
Vehicle Make: B.M.W.
Vehicle Model: 520I 2.0L AT D/AB 2WD 4DR GAS/D NAV
Primary Colour: Black
Manufacturing Year: 2011
Engine No.: A3750067N20B20B
Chassis No.: WBAXG12000DW34198
Maximum Power Output: 135.0 kW (181 bhp)
Open Market Value: \$42,816.00
Original Registration Date: 01 Mar 2012
First Registration Date: 01 Mar 2012
Transfer Count: 1
Actual ARF Paid: \$42,816.00

Intended PARF Rebate Details

PARF Eligibility: Yes
PARF Eligibility Expiry Date: 28 Feb 2022
PARF Rebate Amount: \$21,408.00

Intended COE Rebate Details

COE Expiry Date: 28 Feb 2022
COE Category: B - Car (1601cc & above)
COE Period(Years): 10
QP Paid: \$78,189.00
COE Rebate Amount: \$3,723.00
Total Rebate Amount: \$25,131.00

The information contained herein is correct as at 08 Sep 2021

OK

New Cars

Used Cars

Rental Cars

Sell My Car

Directory

Products

Insurance

Articles

Forum

Resources



bmw 520i

Price Range



Depreciation



2012



Vehicle Type



Search

Advanced Search

Used Car Comparison

--- Comparing 4 Vehicles ---

BMW 5 Series 520i

BMW 5 Series 520i

BMW 5 Series 520i Highline

BMW 5 Series 520i Hi



Clear All



Add all to Shortlist

Add to Shortlist

Add to Shortlist

Add to Shortlist

Add to Shortlist

Back to search result

CAR DETAILS

	BMW 5 Series 520i	BMW 5 Series 520i	BMW 5 Series 520i Highline	BMW 5 Series 520i Hi
Price	\$33,000	\$35,000	\$37,000	\$41,888
Instalment	\$4,668	\$4,951	\$4,370	\$3,726
Registration Date	16-Feb-2012	20-Feb-2012	30-Mar-2012	24-May-2012
Manufactured	2011	2011	2011	2012
Mileage	94,000 km	-	150,000 km	-
Transmission	Auto	Auto	Auto	Auto
Engine Cap	1,997 cc	1,997 cc	1,997 cc	1,997 cc
Road Tax	\$1,210 /yr	\$1,210 /yr	\$1,210 /yr	\$1,210 /yr
Power	135.0 kW (181 bhp)	135.0 kW (181 bhp)	135.0 kW (181 bhp)	135.0 kW (181 bhp)
Curb Weight	1,610 kg	1,685 kg	1,610 kg	1,610 kg
Features	Powerful 2L Inline 4 Cylinder Twin Power Turbocharged Engine Mated With A 8 Speed Auto Trans. Paddle Shifters, ABS, Keyless Entry, Push Start Button.	2.0L Injection Inline 4 With Twin Power Turbo Producing 181bhp/270Nm Mated With 8 Speed ZF Axiomatic Transmission, Adaptive LED Headlights.	Powerful 2L In-line 4 Cylinder Twin Power Turbocharged Engine Mated With A 8 Speed Auto Trany. Paddle Shifters, ABS, Keyless Entry, Push Start Button.	Powered By 2 Inlin Power Turbocharge 181BHP 8 Speed A Paddle Shifters, Au Entry.
Accessories	Factory Audio, I-Drive, Bluetooth, Navigation, Well Kept Full Leather Interior, Electric Memory Seat, Auto Tailgate, Solar Film, Front Parking Sensors.	Powerful Stock 520 With 20" Rims, Subwoofer, Sunroof Unit, BC Coilover, M Performance Bodykit. Owner Have Done All Wear And Tear Repair With Receipts	I-Drive, Bluetooth, Navigation, Electric Memory Seat, Auto Tailgate, Solar Film, All Round Parking Sensors, Auto Folding Side Mirrors.	BMW Audio System Android 9.0 Player Control And Idrive. Electric Memory Se
Description	Low Mileage. New Tyres. New Aircon Compressor. Road Tax Renewed. Perfect Car For COE Renewal.	Owner Have Done All Wear And Tear With Receipts Proven. No Repairs Needed. Good Choice To Renew COE.	Remus Aftermarket Exhaust With Cert LTA Approved. OZ 19" Ultraleggera HLT Rims W/ Michelin PS4S Tyres! 100% No Leakage Issue, Workshop Verification Friendly. Documented Full Servicing & Parts Replacement History Since 2015. 2 Owners Unit Meticulously Maintained By Professional Owner. Options To Buy With Brand New 10-years COE At \$96,000. Definitely Best Buy In The Market. Act Fast Before Its Gone.	Car Is In Immacula Done A Major Full Engine Component External Parts. New System Replace, To Receipts And Invoi Powerful Drive Wit Plus Upgraded Bod And Tyres Recently Polishing. Owner Sp Assist With Loan.O
COE	\$71,000	\$67,101	N.A.	\$88,990
OMV	\$42,558	\$41,391	\$43,538	\$41,657
ARF	\$42,558	\$41,391	\$43,538	\$41,657
Depreciation	N.A.	N.A.	\$27,520 /yr	\$29,910 /yr