

SINGAPORE ACCIDENT STATEMENT

IMPORTANT NOTICE

1. Please report correctly the details of the accident to speed up the claims process.
2. This Form must be completed by the Policyholder and/or the Authorised Driver
3. Information provided must be as truthful and accurate as possible. Any wilful misrepresentation or withholding of material facts may allow insurance companies to repudiate policy liability.
4. The issue and acceptance of this Form by insurance companies is not an admission of policy liability on the part of the insurance companies.
5. Any false reporting may be referred to the Police for investigation.
6. This report will be forwarded by the insurers of the GIA Records Management Centre established by the General Insurance Association of Singapore (GIA) for archiving and that copies of this report will, for a fee, be made available upon application by interested parties.
7. By the lodgement of this report to the insurers, you hereby consent to the archiving of this report at the centre and to copies of the report being made available aforesaid.

ACCIDENT STATEMENT

Date of Submission	08/09/2021 11:40 (SGT)
Date of Accident	07/09/2021 11:25 (SGT)
Exact Location of Accident	414 Bukit Batok West Ave 4, Block 414, Singapore 650414
Additional Location Information	OPEN SPACE CARPARK
Country/State of Loss	Singapore

DETAILS OF OWN VEHICLE

Vehicle Registration Number	GBK1047C
-----------------------------	----------

INSURED/POLICYHOLDER

Is company?	Yes
Name Of Registered Owner	247 EXPRESS ENTERPRISE PTE. LTD.
Company Reg No	2XXXXX626Z
Email Address	bryanbeng24@gmail.com
Mobile Phone No	(Phone) +65-90585820
Alternative Phone No	+65-85758324

VEHICLE PARTICULARS

Manufacturer	Toyota
Model	Hiace
Variant	-
Exact purpose for which vehicle was being used at time of accident	Employment
Are you claiming under your own insurance policy for repair to your vehicle?	No - Reporting only
Vehicle Category	Commercial vehicle
Transmission	Manual
CC	2754

INSURANCE COMPANY

Name of Insurance Company	EQ Insurance Company Ltd
Type of Coverage	Comprehensive
Fleet Policy	No
Policy Number	DMCPHQ20-004308
Cover Note Number	-

DRIVER

Name of Driver	NG SWEE KIAT
NRIC No	SXXXX018A

Date Of Birth	11/07/1981
Occupation	Outdoor
Date Of Driving Pass	08/02/2017
Driving experience	4 YEARS AND 7 MONTHS
Gender	Male
Mobile Number	(Phone) +65-88159916
Alt. Phone Number	-
Email Address	bryanbeng24@gmail.com
Address	BLK 471 TAMPINES STREET 44 #04-208
Address complement	-
Postcode	520471
Is the driver the policyholder?	No
If No, Relationship of the Driver with the Insured	Employee
Does Driver Own Other Vehicles?	No
Vehicle Registration Number of Other Vehicle Owned by Driver	-
Insurance Company of Other Vehicle Owned by Driver	-

GENERAL INFORMATION OF THE ACCIDENT

Type of Accident	Side Swipe
Weather Conditions	Clear
Road Surface	Dry

OTHER INFORMATION

Was any foreign vehicle involved in the accident?	No
Number of vehicles involved in the accident	2
Was anybody injured in the Accident?	No
Was any injured conveyed to hospital by ambulance?	-
Was any other vehicle or property damaged?	Yes
Number of Passengers (Including Driver)	1
Has the driver been approached by unknown person(s) soliciting/offering accident claims assistance?	No

DETAILS OF POLICE ACTION

Was the accident reported to the police?	Yes
Police Station Name	Jurong Division Headquarters
Police Station Phone No	(Phone) +65-18007910000
Alt. Police Station Phone No	(Fax) +65-68965647
Police Station Address	No. 2 Jurong West Avenue 5 Singapore 649482
Was notice of intended Prosecution given?	No
If yes, against whom?	-

CIRCUMSTANCES OF ACCIDENT

PLEASE REFER TO SKETCH AND POLICE REPORT J/20210908/7004

ATTACHMENT(S)

Are accident photos available for attachment?	Yes
Was there any video captured by Car Camera?	No
Was there any audio recorded?	No

DETAILS OF OTHER VEHICLE PROPERTY 1

Vehicle Registration Number	SKV9456M
Vehicle Manufacturer	-
Vehicle Model	-
Vehicle Variant	-
Vehicle Colour	-
Vehicle Category	Private car

Name of Driver	-
Contact Number	-
Address	-
Address complement	-
Postcode	-
Insurance Company Name	-
Nature Of Damage	-
Details of property damaged in accident	-
No. Of Passenger (Including Driver)	-

SKETCH PLAN

IMPORTANT NOTICE

1. Please report **correctly** the details of the accident to speed up the claims process.
2. This Form must be **completed by the Policyholder and/or the Authorised Driver**.
3. Information provided must be as **truthful and accurate as possible**. Any wilful misrepresentation or withholding of material facts may allow insurance companies to **repudiate policy liability**.
4. The issue and acceptance of this Form by insurance companies is not an admission of policy liability on the part of the insurance companies.
5. **Any false reporting may be referred to the Police for investigation**.
6. The report will be forwarded by the insurers of the GIA Records Management Centre established by the General Insurance Association of Singapore (GIA) for archiving and that copies of this report will for a fee be made available upon application by interested parties.
7. By the lodgement of this report to the insurers, you hereby consent to the archiving of this report at the centre and to copies of the report being made available aforesaid.

8. Consent under the Personal Data Protection Act (PDPA)

I understand, acknowledge, agree and consent that:

(a) My insurer, my workshop and the General Insurance Association of Singapore ("GIA") may/are permitted to collect, use, disclose and/or process my personal data/personal information set out in this [form] and any other personal information provided by me or possessed by my insurer (collectively the "Personal Information") and disclose and transfer such Personal Information to all insurer(s) who have insured vehicle(s) involved in this accident (all insurer(s) who have insured vehicle(s) involved in this accident shall be collectively referred to as the "Insurers"), the Insurers' law yers/law firms, the Monetary Authority of Singapore and any relevant government agency/authority (such as the police), for the purpose(s) of:

(i) processing, handling and/or dealing with my claims including the settlement of the claims and any necessary investigations relating to the claims;

(ii) investigating the accident and/or my claims;

(iii) carrying out and/or dealing with my instructions or responding to any enquiries by me;

(iv) administering my claims (including the mailing of correspondence, statements, invoices, reports or notices to me, which could involve disclosure of certain personal data about me to bring about delivery of the same as well as on the external cover of envelopes/mail packages); and/or

(v) complying with applicable law in administering, processing, handling and/or dealing with my claims.

(collectively the "Purposes")

(b) all insurer(s) who have insured vehicle(s) involved in this accident and the Insurers' law yers/law firms, may/are permitted to collect, use, disclose and/or process my Personal Information for one or more of the above Purposes; and

(c) my Personal Information may/can be disclosed by any of the Insurers and/or GIA to their third party service providers or agents (including their law yers/law firms), which may be sited outside of Singapore, for one or more of the above Purposes.



Policyholder's Signature / Date & Time

Driver's Signature (If driver is not the policyholder) / Date & Time

Witnessed by Reporting Centre Personnel

Sketch Plan

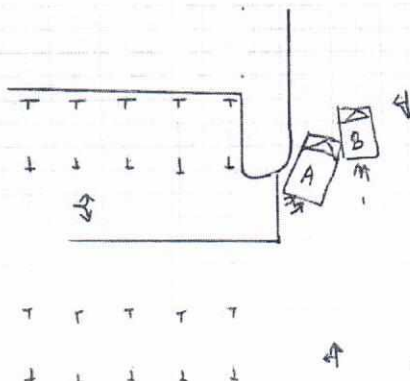

Vehicle A: G8K 1047C

Vehicle B: SKV 9450M

BK44 Bukit Batok
West Ave 4 Open
Space Carpark

Describe Circumstances of the Accident

On the stated date & time, I, vehicle A (GBK1047C) was travelling at the stated location. AS I was turning out to the left, I stop and check that the traffic and my blind spot is clear & proceed to move off. Suddenly, I felt an impact from the front right portion of my vehicle. I alighted & realised vehicle B (SKV9456M) was collided onto the front right portion of my vehicle.

POLICE REPORT J/20210908/7004

Declaration

We declare the foregoing particulars are true in every respect.



Policyholder's Signature / Date & Time

Driver's Signature (If driver is not the policyholder) / Date & Time

Witnessed by Reporting Centre Personnel

JW6

Date of Accident: 07/09/2021 Accident Time: 1125hrs (24-HR-FORMAT)
 Accident Place: Blk 414 Bukit Batok West Ave 4 Open Space Carpark
 Vehicle Reg. No (Car plate No.): G1BZ 1047C Vehicle Make/Model: Toyota Hiace
 Insurance Company: EQ Policy No.: DMCPHA20-604308
 Name of Registered Owner: Company / Individual 247 Express Enterprise Pte Ltd
 ID of Registered Owner: Co Reg No: 20F36626Z Owner's NRIC No: -
 Co Contact No: - Owner's Contact No: 90585820

DRIVER'S Name: Ng Swee kiat DRIVER'S NRIC No: S8150018A
 DRIVER'S Date of Birth: 11 Jul 1981 DRIVER'S License Pass Date: 08 Feb 2017

Relationship bet. Owner & Driver: Spouse \ Parents \ Children \ Sibling \ Employee \ Others:

DRIVER'S Address: APT B1K 471 Tampines Street 44 #04-20B Singapore 520471

DRIVER'S Contact No / Alt No: 1) 8575 8324 2) 8815 9916

DRIVER'S Occupation: INDOOR/OUTDOOR (eg. working inside or outside of an office)

Email Address: brynnberg24@gmail.com

Weather & Road Surface: CLEAR & DRY \ RAINING & WET \ AFTER RAIN & WET

Reporting Type: Reporting Only \ Claim Other Party \ Claim Own Insurance

Number of Passengers (including Driver): 01 Passenger Name: _____ Gender: M/F

Was the accident reported to the police? YES \ NO Passenger Name: _____ Gender: M/F

Was there any video Captured by car camera: YES \ NO Any Injuries: YES \ NO Injured Name: _____

Exact purpose for which vehicle was being used at the time of accident: Private use \ Work purpose

Other Party Driver's Particulars (if any)

Vehicle Reg No: SKV 9456M

Vehicle Reg No: _____

Vehicle Make/Model: _____

Vehicle Make/Model: _____

Name DRIVER: _____

Name DRIVER: _____

IC No. DRIVER: _____

IC No. DRIVER: _____

DRIVER'S Contact & add: _____

DRIVER'S Contact & add: _____

Other Party Driver's Particulars (if any)

Vehicle Reg No: _____

Vehicle Reg No: _____

Vehicle Make/Model: _____

Vehicle Make/Model: _____

Name DRIVER: _____

Name DRIVER: _____

IC No. DRIVER: _____

IC No. DRIVER: _____

DRIVER'S Contact & add: _____

DRIVER'S Contact & add: _____



**SINGAPORE
POLICE FORCE**



J/20210908/7004

1 of 3

POLICE REPORT (NP299)

Report No. J/20210908/7004

Police Station Of Origin
Jurong Division HQ
2 Jurong West Avenue 5 SINGAPORE
649482
Tel No:1800-7910000

Date/Time Report Made 08/09/2021 07:32	Vide Report No.	Station Diary No.
Name Of Informant NG SWEE KIAT	Address 471 TAMPINES STREET 44 #04-208 SINGAPORE 520471	
ID Type / ID No. NRIC NO / S8120018A	Contact No. Home/Office: Mobile: 85758324	
Nationality SINGAPORE CITIZEN	Email Address rick.ng@yahoo.com	
Occupation Freelance Sales Coordinator	Sex Male	Age 40
Institution/School Name	Date of Birth 11/07/1981	Race Chinese
Date/Time Of Incident 07/09/2021 11:25 - 07/09/2021 11:40	Location Of Incident 414 BUKIT BATOK WEST AVENUE 4 SINGAPORE 650414	

Brief details.

On 07th Sep 21 at around 1125hrs after having breakfast at Blk 413, Bukit Batok West Ave 4, i make my way towards the carpark exit. While heading towards block 414 in vehicle GBK1047C, I stop at the stop line and checked my blind spots to confirm that the traffic is clear before making a left turn out. After completing my turn and was repositioning my vehicle straight, vehicle SKV9456M appear from the right in a very fast manner and collided into front right of the van I'm driving before I'm able to react. After exchanging particulars with the other driver, he complained of giddiness.

Signature Of Officer Recording The Report: Not applicable	Signature Of Informant: The identity of the person making this report has been authenticated by Singpass. No signature is required.
Signature Of Interpreter: Not applicable	Date/Time: 08/09/2021 07:32
Officer In-Charge Of Case:	Classification Of Case:



**SINGAPORE
POLICE FORCE**



J/20210908/7004

2 of 3

POLICE REPORT (NP299)

CONTINUATION OF REPORT

Report No. J/20210908/7004

Thus I proceed to call 999 to ask for assistance. My vehicle dashcam is non functional at the point of accident and I hope the dashcam memory card retrieve from the other driver by Traffic police can prove that he was travelling at a very fast manner and drove into my vehicle after I completed my turn. I had also left my contact details at those parked vehicles nearby and will forward them to the police should they revert.

Subjects Involved			
Suspect			
Person Name	Lai Siew Kuan		
ID Type	NRIC NO	ID No	S7321757A
Gender	Male	Age	48
Race	Chinese	Language	Chinese
Occupation	Working proprietor (transport, storage and courier)		Mobile No
			98202884
Complexion	Light tan	Build	Medium
Height About	175cm	Attire Last Worn	Brown tee shirt
Hair Colour	Black	Hair Style	Crew
Relation To Informant	None	Habits & Oddities	Non
Victim			
Person Name	NG SWEE KIAT		
ID Type	NRIC NO	ID No	S8120018A
Gender	Male	Age	40
Race	Chinese	Language	English

Signature Of Officer Recording The Report:
Not applicable

Signature Of Interpreter:
Not applicable

Officer In-Charge Of Case:

Signature Of Informant:
The identity of the person making this report has been authenticated by Singpass. No signature is required.

Date/Time:
08/09/2021 07:32

Classification Of Case:



**SINGAPORE
POLICE FORCE**



J/20210908/7004

3 of 3

POLICE REPORT (NP299)

CONTINUATION OF REPORT

Report No. J/20210908/7004

Occupation	Freelance Sales Coordinator	Address	471 TAMPINES STREET 44 #04-208 SINGAPORE 520471
Mobile No	85758324	Is Informant A Victim?	Yes
Person Name	NG SWEE KIAT (Informant)		

Signature Of Officer Recording The Report:
Not applicable

Signature Of Interpreter:
Not applicable

Officer In-Charge Of Case:

Signature Of Informant:
The identity of the person making this
report has been authenticated by Singpass.
No signature is required.

Date/Time:
08/09/2021 07:32

Classification Of Case:

3 of 3

EQ Insurance Company Limited

5 Maxwell Road #17-00 Tower Block MND Complex Singapore 069110
tel 65 6223 9433 | fax 65 6224 3903 | www.eqinsurance.com.sg
reg no. 1978-00490-N

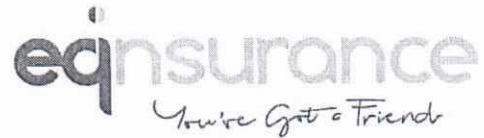
**CERTIFICATE OF INSURANCE**

ROAD TRANSPORT ACT 1987 (MALAYSIA)

THE MOTOR VEHICLES (THIRD-PARTY RISKS) RULES 1959 (FEDERATION OF MALAYSIA)

THE MOTOR VEHICLES (THIRD-PARTY RISKS AND COMPENSATION) ACT (CAP.189 OF THE REVISED EDITION)
(REPUBLIC OF SINGAPORE)THE MOTOR VEHICLES (THIRD-PARTY RISKS AND COMPENSATION) RULES 1996 EDITION (REPUBLIC OF SINGAPORE)
OR ANY AMENDMENT, ACT OR ACTS PASSED IN SUBSTITUTION THEREOF**COMMERCIAL VEHICLE PRIVATE (SCH I)****Comprehensive Classic****Certificate No. : DMCPHQ20-004308**

Classic Plan - EQ authorized workshop only

Form: LCVP1

Excess:

Section 1:

YEID:

WindScreen:

S\$500.00

Additional S\$3,000.00 All Claims

S\$100.00

1. Index Mark and Registration Number of Vehicles

GBK1047C

2. Name of Policyholder

247 EXPRESS ENTERPRISE PTE. LTD.

3. Effective Date of the Commencement of Insurance for the purpose of the Act

19/12/2020

4. Date of Expiry of Insurance

18/12/2021

5. Person or Classes of persons entitled to drive*

Goods Carrying - (MZ300) Authorised Driver. Any of the following:-

(a) The Policyholder

(b) Any other person who is driving on the Policyholder's order or with his permission.

* Provided that the person driving is permitted in accordance with the licensing or other laws or regulation to drive the Motor Vehicle or has been permitted and is not disqualified by order of Court of Law or by reason of any enactment or regulation in that behalf from driving the Motor Vehicle. And provided further that the Motor Vehicle is registered under the Road Traffic Act has not been cancelled at the time of accident loss or damage.

6. Limitation as to use*

1) Use in connection with the Insured's business.

2) Use for the carriage of passengers (other than for hire or reward) in connection with the Insured's business.

3) Use for social domestic and pleasure purposes.

THE POLICY DOES NOT COVER:

1) Use for hire or reward or for racing pace-making reliability trial or speed testing.

2) Use whilst drawing a greater number of trailers in all than is permitted by Law.

3) Use for the carriage of passengers for hire or reward.

4) Liability arising from or in connection with the carriage of hazardous materials, high explosives, inflammable liquid or gases including LPG in cylinders.

*Limitations rendered inoperative by Section 8 of the Motor vehicles (Third-Party Risks and Compensation) Act (Chapter 189) and Section 95 of the Road Transport Act, 1987 (Malaysia), are not to be included under these headings.

I/WE HEREBY CERTIFY that the Policy to which this Certificate relates is issued in accordance with the provisions of the Motor Vehicles (Third-Party Risks and Compensation) Act (Chapter 189) and Part IV of the Road Transport Act, 1987 (Malaysia) or and Amendment, Act or Acts passed in substitution thereof.

Hire Purchase : Daimler Financial Svcs Africa & Asia Pacific Ltd

A000423/Car Insurance Agency Pte Ltd

Date of Issue : 16/11/2020 11:46

Authorised Signatory
EQ Insurance Company Limited**Note**

Young, Elderly &/or Inexperience Driver (YEIDR) refers to any person authorized to drive who is below 26 years old or above 70 years old and/or the holder of a qualified driving licence of less than 2 years duration.