

FASTECH AUTO PTE LTD

1 Kaki Bukit Ave 6 #01-48 Autobay

Singapore 417883

Tel No: 67465405 / 67465376 Fax No: 67458520

Tax Reg No: 200006262D

Date : 21.09.2021

China Taiping Insurance Singapore Pte Ltd
3 Anson Road
#16-00 Springleaf Tower
Singapore 079909

Attn: Motor Claim Department

Dear Sir/Madam,

ACCIDENT INVOLVING VEHICLES : GP 9860H / YL 7736E ON. 06.09.2021

We are the authorized repair workshop for the owner of motor vehicle no: **GP 9860H** , which was involved in the captioned accident with your insured vehicle no: **YL 7736E** . The vehicle owner has requested and authorized us to assist him in presenting his/her claim against the party responsible for the damage to the vehicle.

As the accident was caused by the negligent act of your insured driving, we are submitting these claims for your consideration on behalf of the owner/claimant.

1) Cost of Repair (inclusive of GST)	\$ 976.18
2) Loss of Rental	\$ 240.00
3) GIA Search Fee	\$ 2.00
	<u>\$ 1,218.18</u>

We enclosed herewith the following documents to support the claims:

- | | |
|-------------------------|-----------------------------------|
| a) Final Repair Invoice | b) Car Rental Invoice / Agreement |
| c) GIA Search Result | d) Letter Authorisation , etc |
| e) GIA Report | f) I/C & Driving Licence |
| g) Insurane Certificate | h) Vehicle Registration Log Card |

Kindly look into the matter and let us hear from you on the settlement of our customer's claims as soon as possible.

Please note that it is a condition of any settlement reached that it shall be without prejudice to any personal injury claim (if any) of the owner/claimant.

Thank you.

Yours faithfully,

Jason Tang (jason@fastechauto.com.sg)
For Fastech Auto Pte Ltd

TAX INVOICE

FASTECH AUTO PTE LTD

1 Kaki Bukit Ave 6 #01-48 Autobay

Singapore 417883

Tel No: 67452063 / 67467158 Fax No: 67458520

Tax Reg No: 200006262D

China Taiping Insurance Singapore Pte Ltd

3 Anson Road

#16-00 Springleaf Tower

Singapore 079909

Attn : Motor Claim Department

Tax Invoice : 22572

Date : 21.09.2021

Vehicle No : GP 9860H

Make/Model : Nissan NV 350

Chassis/Eng# :

Accident Date : 06.09.2021

Claim No : 0921 -22572

Reference :

Policy No :

To proceed on parts by parts repair
inclusive of knocking ,spray painting
labour charges and etc.

S\$

Amount

912.32

E. & O. E.

Total : S\$

912.32

GST @ 7% : S\$

63.86

Amount Due : S\$

976.18

for FASTECH AUTO PTE LTD

All Invoices are subjected to GST

DYNAMIC CAR RENTAL

1 Kaki Bukit Ave 6 #01-46 Autobay

Singapore 417883

Tel No: 6741 7244 / 6746 5405 Fax No: 6745 8520 / 6746 5786

Co. Reg No: 52928467K

To: WHITE HORSE MARKETING

Invoice : DCR-2021-09-05

Date : 09.09.2021

Agreement No : 21971

Payment Terms : LOD

DESCRIPTION	AMOUNT
Rental charges for vehicle : <u>GBJ 4966K</u> (0921-22572)	\$ 240.00
Rental Period from <u>07.09.2021</u> to <u>09.09.2021</u> .	

E. & O. E.	Total	<u>\$ 240.00</u>
------------	-------	------------------

JENNY LAW
for Dynamic Car Rental

Dynamic Car Rental

1 KAKI BUKIT AVENUE 6, #01-46/48/50 AUTOBAY, SINGAPORE 417883.

TEL: (+65) 6741 7244, 6746 5405 FAX: (+65) 6745 8520, 6746 5786

Co. Reg. No. 52928467K

RENTAL TERMS AND CONDITIONS

No. **21971**

Name White Horse Marketing (345665800M)			REG. No. GBJ4966K		MAKE MODEL: Toyota Hiace								
ADDRESS Blk 124 Tampines Street 11					DIESEL		PETROL		E	1/4	1/2	3/4	F
#08-402			KM IN		DATE & TIME IN 09.09.2021 @ 15.01 pm								
Singapore 52174			KM OUT		DATE & TIME OUT 07.09.2021 @ 10.00 am								
			KM DRIVEN		TIME USED								
NAMED DRIVER Chan Yiu Cheung Charles													
DRIVING LICENCE NO S8870733H	DATE OF EXPIRY	PLACE OF ISSUE	HOURS		@ \$\$								
PASSPORT NO	DATE OF ISSUE	PLACE OF ISSUE	2 DAYS		@ \$\$ 120.00 \$ 240.00								
ADD NAMED DRIVER			WEEKS		@ \$\$								
			MONTHS		@ \$\$								
DRIVING LICENCE NO			DATE OF EXPIRY		PLACE OF ISSUE		BY INITIALLING, RENTER AGREES TO PAY ADD FEE FOR COLLISION DAMAGES WAIVER (C.D.W.)						
PASSPORT NO			DATE OF ISSUE		PLACE OF ISSUE		SUB-TOTAL						
							TOTAL RENTAL \$ 240.00						
							DELIVERY FEE						
							COLLECTION FEE						
							<div style="display: flex; justify-content: space-between;"> <div> X PER DAY \$ PER WEEK \$ PER MONTH \$ </div> </div>						
							<div style="display: flex; justify-content: space-between;"> <div> X PER DAY \$ PER WEEK \$ PER MONTH \$ </div> </div>						
							<div style="display: flex; justify-content: space-between;"> <div> PREPAYMENT CHECK CASH RECEIPT NO. </div> <div> TOTAL CHARGE DEPOSIT NETT CHARGE </div> </div>						
							AMOUNT DUE / REFUND						

IMPORTANT NOTES:

This vehicle is licenced to carry 04 passengers only.
No refund will be given for vehicle returns early.
No refund will be given for period left in vehicle.
Hirer is liable to pay loss of earnings while damaged vehicle is under repair.
Hirer is liable to pay all parking fee and traffic summonese.
Vehicle return during office hour only.
No service on Public Holiday and Sunday.
Geographical areas: Singapore & West Malaysia.
Driver must be:
a) 18 years old and above.
b) Holding a valid relevant class of driving license.
The vehicle is strictly to be driven by the person to whom it is hired to and the additional driver named in the agreement.
The hirer is not allowed to sub-let the vehicle to another party and subletting is not covered.

ADDITIONAL CONDITIONS:

COMPREHENSIVE COVERED EXCESS:

*Section I - Used in S'pore Only : SGD 2000.00 *Section I - Used Outside S'pore : SGD 4000.00
*Section II - Used in S'pore Only : SGD 1500.00 *Section II - Used Outside S'pore : SGD 3000.00
*W/screen Excess In S'pore : SGD 100.00 *W/screen Excess Outside S'pore : SGD 100.00

THIRD PARTY COVERED EXCESS:

*Hirer must bear all costs to the damages of the return vehicle.
*Section II - Used in S'pore Only : SGD 1500.00
*Hirer must bear all costs to the damages of the return vehicle.
*Section II - Used Outside S'pore : SGD 3000.00

YOUNG AND INEXPERIENCE DRIVER

Hirer or any authorised driver who is age 22 years old (on the date accident) and below or possess 18 month or less driving experience.

COMPREHENSIVE COVERED EXCESS:

*Section I - Used in S'pore Only : SGD 6000.00 *Section I - Used Outside S'pore : SGD 12,000.00
*Section II - Used in S'pore Only : SGD 6000.00 *Section II - Used Outside S'pore : SGD 12,000.00
*W/screen Excess In S'pore : SGD 100.00 *W/screen Excess Outside S'pore : SGD 100.00

THIRD PARTY COVERED EXCESS:

*Hirer must bear all costs to the damages of the return vehicle.
*Section II - Used in S'pore Only : SGD 6000.00
*Hirer must bear all costs to the damages of the return vehicle.
*Section II - Used Outside S'pore : SGD 12,000.00

Hirer is responsible for any costs to the
THIRD PARTY DAMAGE / INJURY claims.

I HAVE READ THE TERMS AND CONDITIONS ON BOTH SIDES OF THIS RENTAL AGREEMENT AND AGREE THEREOF.

SIGNED BY THE PARTIES HERETO ON THE DAY OF

X 
DYNAMIC CAR RENTAL

X  
RENTER'S/DRIVER'S SIGNATURE

INSURER ENQUIRY

Find insurer

Vehicle reg. no.

YL7736E

Date of
Accident

06/09/2021 

Reset

% RESULT & RECEIPT

TP Insurer Enquiry

Insurance **China Taiping Insurance (Sing...**

Period of Insurance **19/03/2021 - 18/03/2022**

Requested By **ALLAN TANG (KIM CHWEE AUT...**

Requested Date **06/09/2021 15:43**

Payment details

Request Amount: **S\$1.87**

GST Amount: **S\$0.13**

Total Amount Due (GST
Inclusive): **S\$2**

General Insurance Association

Records Management Centre

GST Registration

No: **M400017735**

DATE : 07.09.2021

TO : China Taiping Insurance (Singapore) Pte Ltd

RE : ACCIDENT INVOLVING VEHICLE NO. GP 9860H / 7L 7736E

ALONG Panobin Loop Towards Jalan Buroh

ON 06.07.2021

I/We, White Horse Marketing

of (NRIC No./ROC No.) 45665800M

of Blk 124 Tampines Street 11 #08-402 Singapore 521124

owner of vehicle no. GP 9860H in consideration of M/s FASTECH AUTO
PTE LTD repairing my/our vehicle GP 9860H at my/our instruction and hereby
authorise M/s FASTECH AUTO PTE LTD to demand claim settlement whatever
amount settled/payable by the Insurance Company and/or third party or to commence legal
proceedings, if necessary, under my name, for the cost of repairs, car rental and/or loss of use,
etc. and to their appointing solicitor to act for me/us in respect of the said accident/claim and
all claimed and/or settled shall belong to them absolutely.

I/We further agree and undertake to indemnify them against the above-mentioned claim cost
which may arisen therewith.

Signature of Owner : 



Name of Owner : White Horse Marketing

SINGAPORE ACCIDENT STATEMENT

IMPORTANT NOTICE

1. Please report correctly the details of the accident to speed up the claims process.
2. This Form must be completed by the Policyholder and/or the Authorised Driver
3. Information provided must be as truthful and accurate as possible. Any wilful misrepresentation or withholding of material facts may allow insurance companies to repudiate policy liability.
4. The issue and acceptance of this Form by insurance companies is not an admission of policy liability on the part of the insurance companies.
5. Any false reporting may be referred to the Police for investigation.
6. This report will be forwarded by the insurers of the GIA Records Management Centre established by the General Insurance Association of Singapore (GIA) for archiving and that copies of this report will, for a fee, be made available upon application by interested parties.
7. By the lodgement of this report to the insurers, you hereby consent to the archiving of this report at the centre and to copies of the report being made available aforesaid.

ACCIDENT STATEMENT

Date of Submission	07/09/2021 14:58 (SGT)
Date of Accident	06/09/2021 09:35 (SGT)
Exact Location of Accident	Pandan Loop, Singapore
Additional Location Information	PANDAN LOOP TOWARDS JALAN BUROH
Country/State of Loss	Singapore

DETAILS OF OWN VEHICLE

Vehicle Registration Number	GP9860H
INSURED/POLICYHOLDER	
Is company?	Yes
Name Of Registered Owner	WHITE HORSE MARKETING
Company Reg No	4XXXXX800M
Email Address	WHMKTG@GMAIL.COM
Mobile Phone No	(Phone) +65-93397863
Alternative Phone No	(Office) +65-93397863

VEHICLE PARTICULARS

Manufacturer	Nissan
Model	Nv350
Variant	-
Exact purpose for which vehicle was being used at time of accident	-
Are you claiming under your own insurance policy for repair to your vehicle?	No - Claiming third party
Vehicle Category	Commercial vehicle
Transmission	Manual
CC	3000

INSURANCE COMPANY

Name of Insurance Company	Tokio Marine Insurance Singapore Ltd
Type of Coverage	Comprehensive
Fleet Policy	No
Policy Number	21-MT102011-R03
Cover Note Number	-

DRIVER

Name of Driver	CHAN YIU CHEUNG CHARLES
NRIC No	SXXXX733H

Date Of Birth	08/03/1988
Occupation	Outdoor
Date Of Driving Pass	26/06/2009
Driving experience	12 YEARS AND 3 MONTHS
Gender	Male
Mobile Number	(Phone) +65-93397863
Alt. Phone Number	-
Email Address	WHMKTG@GMAIL.COM
Address	BLK 124 TAMPINES ST 11 #08-402
Address complement	-
Postcode	-
Is the driver the policyholder?	No
If No, Relationship of the Driver with the Insured	Employee
Does Driver Own Other Vehicles?	No
Vehicle Registration Number of Other Vehicle Owned by Driver	-
Insurance Company of Other Vehicle Owned by Driver	-

GENERAL INFORMATION OF THE ACCIDENT

Type of Accident	Collision - Head to Rear
Weather Conditions	Clear
Road Surface	Dry

OTHER INFORMATION

Was any foreign vehicle involved in the accident?	No
Number of vehicles involved in the accident	2
Was anybody injured in the Accident?	No
Was any injured conveyed to hospital by ambulance?	-
Was any other vehicle or property damaged?	Yes
Number of Passengers (Including Driver)	2
Has the driver been approached by unknown person(s) soliciting/offering accident claims assistance?	No

PASSENGER 1

Name	CHAN YUK KWAN
Gender	Male

DETAILS OF POLICE ACTION

Was the accident reported to the police?	No
Was notice of intended Prosecution given?	No
If yes, against whom?	-

CIRCUMSTANCES OF ACCIDENT

ON 06-09-2021 AT ABOUT 09.35AM. I WAS TRAVELLING ALONG PANDAN LOOP TOWARDS JALAN BUROH. I WAS STATIONARY DUE TO THE TRAFFIC JAM INFRONT. SUDDENLY, VEHICLE B HIT MY VEHICLE.

ATTACHMENT(S)

Are accident photos available for attachment?	Yes
Was there any video captured by Car Camera?	No
Was there any audio recorded?	No

DETAILS OF OTHER VEHICLE PROPERTY 1

Vehicle Registration Number	YL7736E
Vehicle Manufacturer	-
Vehicle Model	-
Vehicle Variant	-
Vehicle Colour	-

Vehicle Category	Commercial vehicle
Name of Driver	-
Contact Number	-
Address	-
Address complement	-
Postcode	-
Insurance Company Name	-
Nature Of Damage	-
Details of property damaged in accident	-
No. Of Passenger (Including Driver)	-

SKETCH PLAN

IMPORTANT NOTICE

1. Please report correctly the details of the accident to speed up the claims process.
2. This Form must be completed by the Policyholder and/or the Authorised Driver.
3. Information provided must be as truthful and accurate as possible. Any wilful misrepresentation or withholding of material facts may allow insurance companies to repudiate policy liability.
4. The issue and acceptance of this Form by insurance companies is not an admission of policy liability on the part of the insurance companies.
5. Any false reporting may be referred to the Police for investigation.
6. The report will be forwarded by the insurers of the GIA Records Management Centre established by the General Insurance Association of Singapore (GIA) for archiving and that copies of this report will for a fee be made available upon application by interested parties.
7. By the lodgement of this report to the insurers, you hereby consent to the archiving of this report at the centre and to copies of the report being made available aforesaid.
8. **Consent under the Personal Data Protection Act (PDPA)**
I understand, acknowledge, agree and consent that :
(a) My insurer, my workshop and the General Insurance Association of Singapore ("GIA") may/are permitted to collect, use, disclose and/or process my personal data/personal information set out in this [form] and any other personal information provided by me or possessed by my insurer (collectively the "Personal Information") and disclose and transfer such Personal Information to all insurer(s) who have insured vehicle(s) involved in this accident (all insurer(s) who have insured vehicle(s) involved in this accident shall be collectively referred to as the "Insurers"), the Insurers' lawyers/law firms, the Monetary Authority of Singapore and any relevant government agency/authority (such as the police), for the purpose(s) of :
(i) processing, handling and/or dealing with my claims including the settlement of the claims and any necessary investigations relating to the claims;
(ii) investigating the accident and/or my claims;
(iii) carrying out and/or dealing with my instructions or responding to any enquiries by me;
(iv) administering my claims (including the making of correspondence, statements, invoices, reports or notices to me, which could involve disclosure of certain personal data about me to bring about delivery of the same as well as on the external cover of envelopes/mail packages); and/or
(v) complying with applicable law in administering, processing, handling and/or dealing with my claims.
(collectively the "Purposes")
(b) all insurer(s) who have insured vehicle(s) involved in this accident and the Insurers' lawyers/law firms, may/are permitted to collect, use, disclose and/or process my Personal Information for one or more of the above Purposes; and
(c) my Personal Information may/can be disclosed by any of the Insurers and/or GIA to their third party service providers or agents (including their lawyers/law firms), which may be sited outside of Singapore, for one or more of the above Purposes.



Policyholder's Signature / Date & Time

Driver's Signature (If driver is not the policyholder) / Date & Time

Witnessed by Reporting Centre Personnel

Sketch Plan

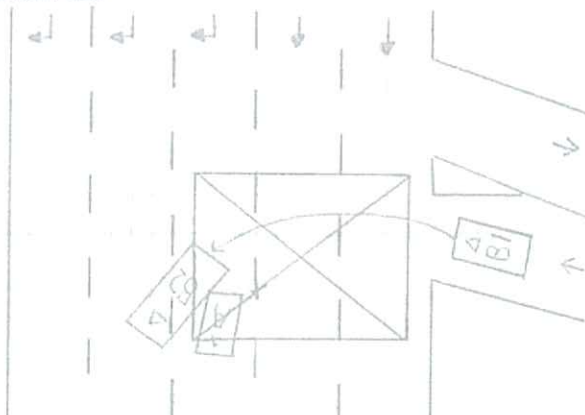

A: GP 9860H

B: YL 7736E

Describe Circumstances of the Accident

On 06.09.2021 at about 07:35 am. I was travelling along Pandan Loop towards Jalan
Buruh. I was stationary due to the traffic jam in front. Suddenly, vehicle B hit my vehicle

Declaration

We declare the foregoing particulars are true in every respect.



Policyholder's Signature / Date &
Time

Driver's Signature (If driver is not the policyholder) / Date & Time

Witnessed by Reporting Centre
Personnel

REPUBLIC OF SINGAPORE
IDENTITY CARD NO. S8870733H



Name

CHAN YIU CHEUNG CHARLES

陳耀彰

Race
CHINESE

Date of birth
08-03-1988

Sex
M

S8870733H

Country/Place of birth
HONG KONG



REPUBLIC OF SINGAPORE DRIVING LICENCE



Licence Number: S8870733H

Name:

CHAN YIU CHEUNG CHARLES

Birth Date: 08 Mar 1988

Issue Date: 26 Jun 2009



001758899B

[Handwritten signature]

9521177



NRIC No. S8870733H



Nationality

BR NAT. OVERSEAS

Date of issue

30-03-2019

Address

APT BLK 124 TAMPINES STREET 11
#08-402
SINGAPORE 521124

For Insurance Reporting And
Claim Purposes Only

YOU ARE LICENSED TO DRIVE VEHICLES IN THE FOLLOWING CLASS(ES)

PASS DATE

Class 2B Motorcycles <= 200 CC

11 Mar 2015

Class 3 Motor cars <= 3000 kg with <= 7 passengers, exclusive of the driver; and motor tractors/vehicles <= 2500 kg

26 Jun 2009

S8870733H

S / No. 9000215659

NP 428A

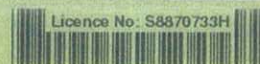

Licence No. S8870733H

Tokio Marine Insurance Singapore Ltd.

(Company Reg. No.: 192300014M) (GST Reg No.: M2-0000023-4)
20 McCallum Street #09-01 Tokio Marine Centre Singapore 069046
T: (65) 6221 6111 F: (65) 6221 4355 / (65) 6224 0895 E: tms@tokiomarine.com.sg W: www.tokiomarine.com

A member of the
Tokio Marine Group



TOKIO MARINE
INSURANCE GROUP
FORM MZ300

Certificate of Insurance

MOTOR VEHICLES (THIRD-PARTY RISKS AND COMPENSATION) ACT (CHAPTER 189)
MOTOR VEHICLES (THIRD-PARTY RISKS AND COMPENSATION) RULES, 1960
ROAD TRANSPORT ACT, 1987 (MALAYSIA)
MOTOR VEHICLES (THIRD-PARTY RISKS) RULES, 1959 (MALAYSIA)

Policy No.: 21-MT102011-R03 (Comm Vehicle Carry Own Goods)

1. **Index Mark and Registration Number of Vehicle** GP9860H **Chassis No.:** JN1MC2E26Z0004278
2. **Name of Policyholder** WHITE HORSE MARKETING
3. **Effective date of the Commencement of Insurance for the purposes of the Act** 30/05/2021
4. **Date of Expiry of Insurance** 29/05/2022

5. Persons or Class of Persons entitled to drive*

Any person who is driving on the policyholder's order or with their permission.

* Provided that the Person driving is permitted in accordance with the licensing or other laws or regulations to drive the Motor Vehicle or has been so permitted and is not disqualified by order of a Court of Law or by reason of any enactment or regulation in that behalf from driving the Motor Vehicle. And provided further that the Motor Vehicle is registered under the Road Traffic Act and its registration under the Road Traffic Act has not been cancelled at the time of the accident loss or damage.

6. Limitations as to use*

- 1) Use in connection with the policyholder's business.
 - 2) Use for the carriage of passengers (other than for hire or reward) in connection with the Policyholders' business.
 - 3) Use for social domestic and pleasure purposes.
- The policy does not cover:-
- 1) Use for hire or reward or for racing, pace-making, reliability trial or speed-testing.
 - 2) Use whilst drawing a trailer except the towing of any one disabled mechanically propelled vehicle.

* Limitations rendered inoperative by Section 8 of the Motor Vehicles (Third-Party Risks and Compensation) Act (Chapter 189) and Section 95 of the Road Transport Act, 1987 (Malaysia), are not to be included under these headings.

We hereby certify that the Policy to which this Certificate relates is issued in accordance with the provision of the Motor Vehicles (Third-Party Risks and Compensation) Act (Chapter 189) and Part IV of the Road Transport Act, 1987 (Malaysia).

Please refer to the Policy Schedule for full details, terms and conditions of the insurance.

IMPORTANT NOTICE

This Certificate is not transferable. During its currency, if the insurance is cancelled for whatsoever reason, you must return the Certificate to Tokio Marine Insurance Singapore Ltd. within 7 days thereof or, if the Certificate has been lost destroyed, you must make a statutory declaration to that effect. Failure to comply with this duty is an offence under Motor Vehicle (Third-Party Risks and Compensation) Act (Chapter 189).

ADDITIONAL INFORMATION

Account: 2009DDA

Insurance Plan:	Comprehensive Approved Workshop Plan
Limit for total loss or theft:	Prevailing Market Value
Policy Excess:	Own Damage Claims SGD 1,000 Windscreen Excess SGD 100
Financial Interest:	TAN CHONG CREDIT PTE LTD

Tokio Marine Insurance Singapore Ltd.

Authorised Signature

> Back to OneMotoring

Enquire PARF/COE Rebate for Registered Vehicle

Vehicle Owner Particulars

Owner ID Type: Business

Owner ID: 800M

Vehicle Details

Vehicle No.: GP9860H

Vehicle to be Exported: No

Intended Deregistration Date: 06 Sep 2021

Vehicle Make: NISSAN

Vehicle Model: NV350 PANEL VAN 2.5 SMT 5DR EURO V

Primary Colour: Brown

Manufacturing Year: 2014

Engine No.: YD25364196A

Chassis No.: JN1MC2E26Z0004278

Maximum Power Output: -

Open Market Value: \$23,612.00

Original Registration Date: 30 May 2015

First Registration Date: 30 May 2015

Transfer Count: 0

Actual ARF Paid: \$1,181.00

Intended PARF Rebate Details

PARF Eligibility: No

PARF Eligibility Expiry Date: -

PARF Rebate Amount: \$0.00

Intended COE Rebate Details

COE Expiry Date: 29 May 2025

COE Category: C - Goods Vehicle & Bus

COE Period(Years): 10

QP Paid: \$52,001.00

COE Rebate Amount: \$19,388.00

Total Rebate Amount: \$19,388.00

The information contained herein is correct as at 06 Sep 2021

OK