

# PRO-OPTION SERVICES

Mailing address: Blk 189B Rivervale Drive, #04-1004, Singapore 542189

Email: [mirage1195@gmail.com](mailto:mirage1195@gmail.com), Mobile: 90610543

## **ACCIDENT VEHICLE INSPECTION REPORT**

Report no : 273M0821.UEM  
Vehicle no : SGT3380U

### **1 REFERENCE**

Date of inspection : 16 August 2021  
Requested by : Toh Kim Meng  
c/o Blk 3006 Ubi Road 1  
#01-334  
Singapore 408700  
Type of survey : Independent  
Repairer : UE Motor  
3006 Ubi Road 1, #01-334 Singapore 408700  
Date of accident : 14 August 2021

### **2 VEHICLE DATA**

Make/model : **HONDA CITY CVT**  
Chassis no : MRHGD86907P030111  
Engine no : L15A25801199  
Date of registration : 09 April 2007 COE Expiry Date: 8 April 2022  
Engine capacity : 1497 cc  
Colour : Black

### **3 STATIC CONDITION CHECK**

Steering : Affected  
Foot brakes : Serviceable  
Hand brakes : Serviceable  
Paintwork : Good  
General Condition : Good

### **4 TIRE CONDITION CHECK**

	<u>RH/MAKE</u>	<u>LH/MAKE</u>	<u>SIZE</u>
Front tread	: 6 mm/Windforce	6 mm/Windforce	195/50R15
Rear tread	: 6 mm/Windforce	6 mm/Windforce	195/50R15

### **5 BRIEF DESCRIPTION OF DAMAGE**

Front bonnet dented/bent, front grille legs broken, front support panel bent, LH front fender dented/nuckled/distorted, front left hand undercarriage and suspension parts damaged, LH headlamp broken, etc. Please see para. 8 of this report for more details.

### **6 REMARKS**

This inspection is carried out on a "WITHOUT PREJUDICE" basis and we have not authorized any repairs. According to Sgcarmart the yearly depreciation for this category of COE paid vehicles is about \$7,000.00 to \$7,450.00. Based on this yearly depreciation value, the vehicle in questioned would have an economic repair value of about \$4,600.00.

### **7 RECOMMENDATION**

Cost of repairs : \$4,600.00 (lump sum)  
No. of days taken : Six (6)

**8 ASSESSMENT OF DAMAGE AND COSTS**Report no: 273M0821.UEMVehicle no: SGT3380U**A SPARE PARTS**

<u>Description</u>	<u>Qty</u>	<u>Assessed Condition</u>	<u>Repairer's Amount</u>	<u>Revised Amount</u>
Front bonnet	1	dented/bent	575.80	575.80
Front bonnet hinge LH/RH	2	bent	70.40	70.40
Front grille	1	legs broken	238.90	238.90
Front grille logo	1	necessary	24.00	24.00
Front bumper	1	LHS dented/squashed	601.20	601.20
Front bumper side retainer LH	1	broken	11.20	11.20
Front bumper side retainer RH	1	necessary	11.20	11.20
Front bumper fog lamp hole cover LH	1	LHS leg bent/cracked	41.80	41.80
Front bumper tow hook cover	1	bent/deformed	18.20	18.20
LH headlamp assy	1	broken	761.80	761.80
Front support panel assy	1	to repair	440.50	0.00
LH front fender	1	dented/buckled/distorted	506.50	506.50
LH front fender splash shield	1	torn/warped	77.10	77.10
LH front wheelhouse panel	1	to repair	396.40	0.00
LH stabiliser bar link	1	bent	60.10	60.10
Steering tie rod end LH	1	bent	95.10	95.10
LH front drive shaft assy	1	bent/stuck in place	920.90	920.90
Radiator spare tank	1	dented/bent	40.40	40.40
RH front fender	1	to repair	506.50	0.00
LH front knuckle arm	1	bent/distorted	247.10	247.10
LH front knuckle arm bearing	1	necessary	114.20	114.20
LH front suspension lower arm	1	bent/bush cracked	303.20	303.20
LH front shock absorber	1	bent	302.00	302.00
Subtotal of the above			6,364.50	5,021.10
Discount 20%			1,272.90	1,004.22
<u>(Special nett)</u> Subtotal 1:			5,091.60	4,016.88
Front grille clip	1	necessary	21.00	21.00
LH front fender splash shield clip	8	necessary	28.00	28.00
LH front sport rim	1	dented/scraped	550.00	550.00
Front bumper clip	1	necessary	39.00	39.00
Subtotal 2:			638.00	638.00
Total cost of parts:			5,729.60	4,654.88

**B LABOUR**

To remove and replace, to cut and weld, to panel beat and straighten damaged parts and body panels.	1,000.00	750.00
To putty and spray paint the front bumper, LH front fender, RH front fender, front support panel, LH front wheelhouse panel, front bonnet & hinges and necessary ares.	1,400.00	1,200.00
To apply anti-rust undercoating.	150.00	90.00
To remove and replace damaged front left hand suspension and undercarriage parts.	450.00	300.00
To conduct computerised 4-wheels alignment to realign wheels.	90.00	90.00

Report no: 273M0821.UEM  
Vehicle no: SGT3380U

To check wiring and refocus headlamp beams..	45.00	30.00
Total cost of labour:	<u>3,135.00</u>	<u>2,460.00</u>
Total cost of repair:	<u>8,864.60</u>	<u>7,114.88</u>

**9 CONCLUSION**

The revised or adjusted cost of repairs to restore the vehicle is \$7,114.88

(a) The recommended cost of repair based on lump sum repairs would be \$4,600.00

(b) The estimated number of days for the repairs would be Six (6)  
(1<sup>st</sup> Re-inspection conducted on 17 August 2021)  
(Post Repair Inspection conducted on 21 August 2021)

*The above recommendations in my view are fair and reasonable for the restoration of the vehicle to its pre-accident condition.*

**Note: Lump Sum Repair Basis**

*This means the repairer is allowed to replace the damaged parts with used, reconditioned or new parts, or repair it to a roadworthy condition.*

Prepared by:

  
.....  
Liaw Leong San  
Licensed Automotive Appraiser

Dated: 26 August 2021

Report no: 273M0821.UEM

Vehicle no: SGT3380U

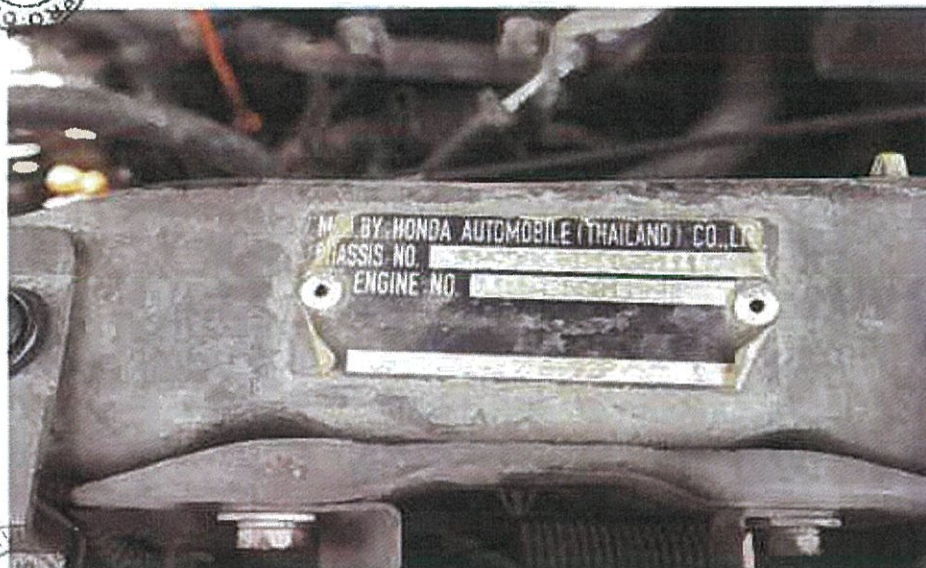

Report no: 273M0821.UEM

Vehicle no: SGT3380U

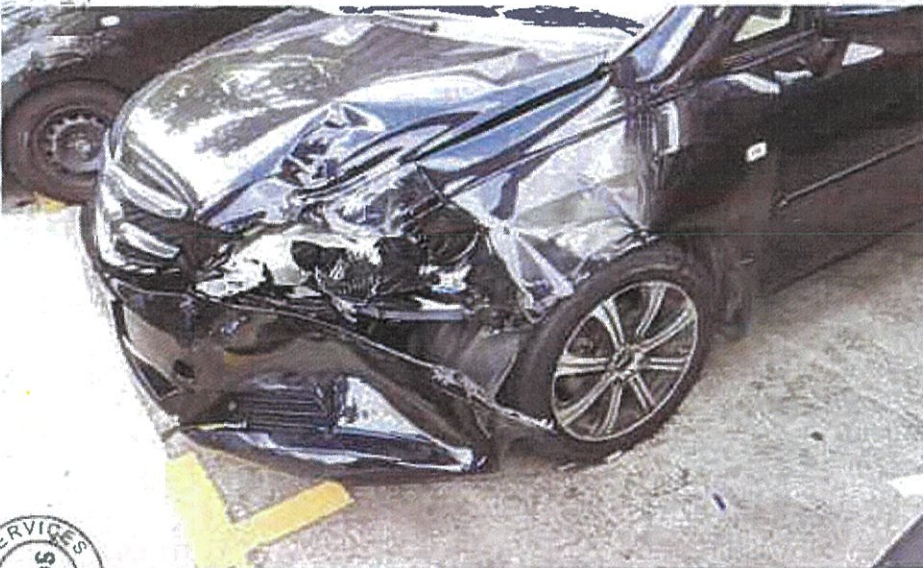
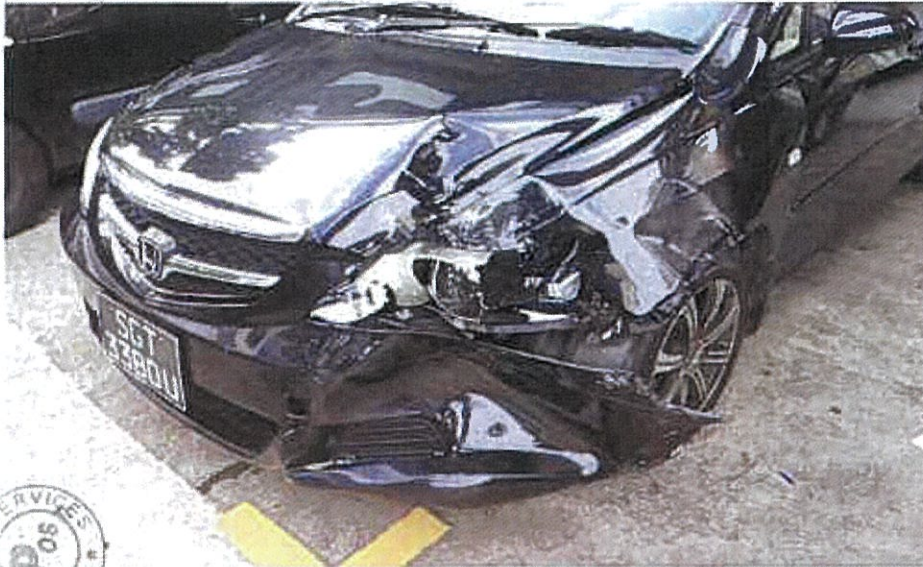

Report no: 273M0821.UEM

Vehicle no: SGT3380U



Report no: 273M0821.UEM

Vehicle no: SGT3380U

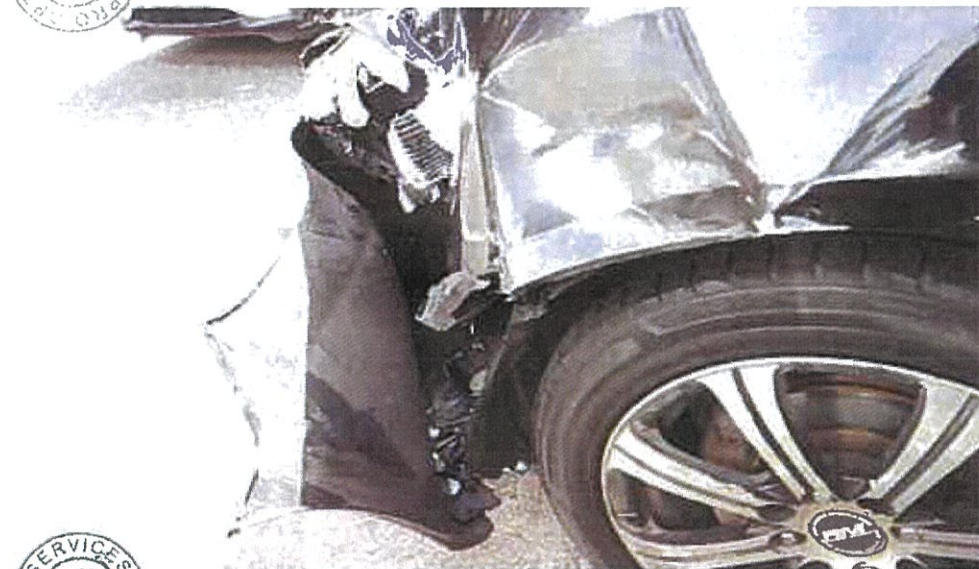

Report no: 273M0821.UEM  
Vehicle no: SGT3380U

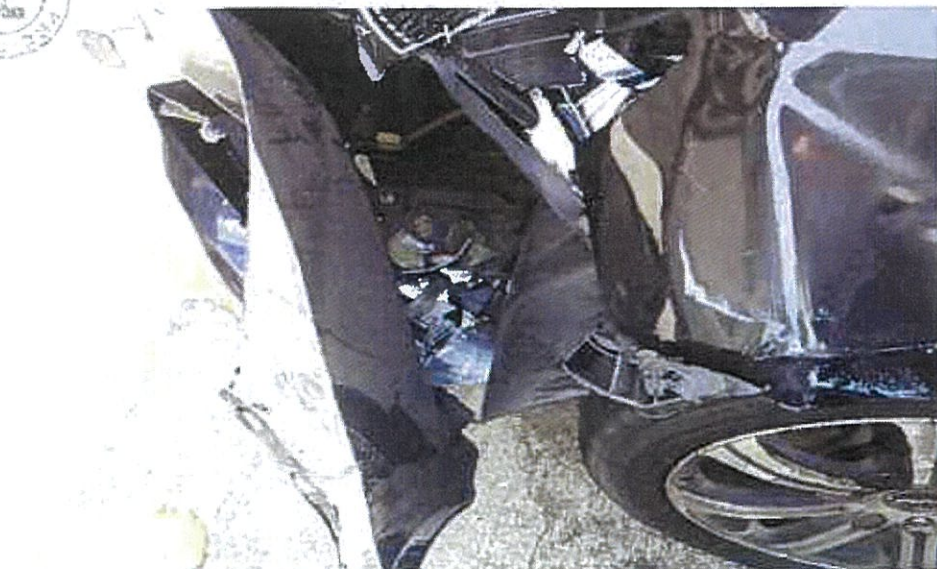

Report no: 273M0821.UEM  
Vehicle no: SGT3380U

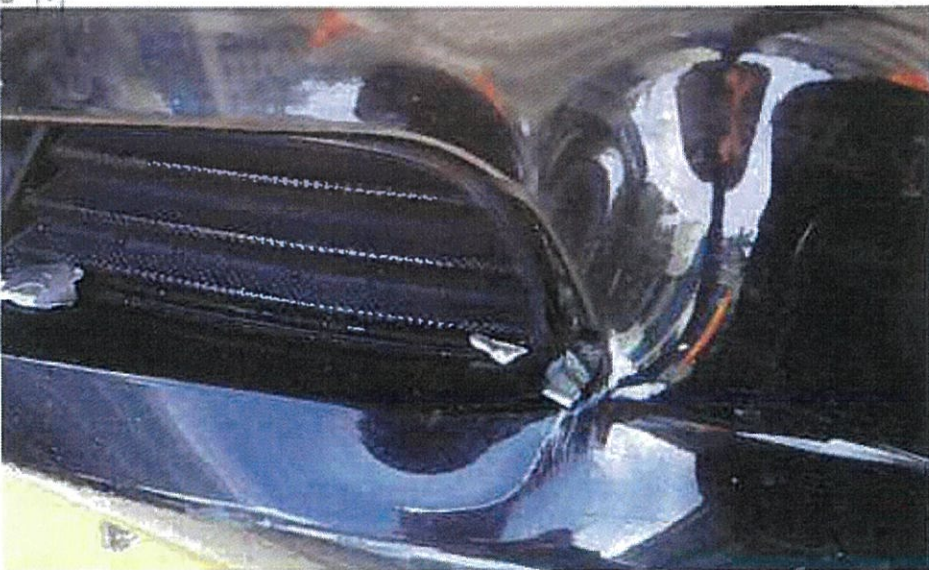
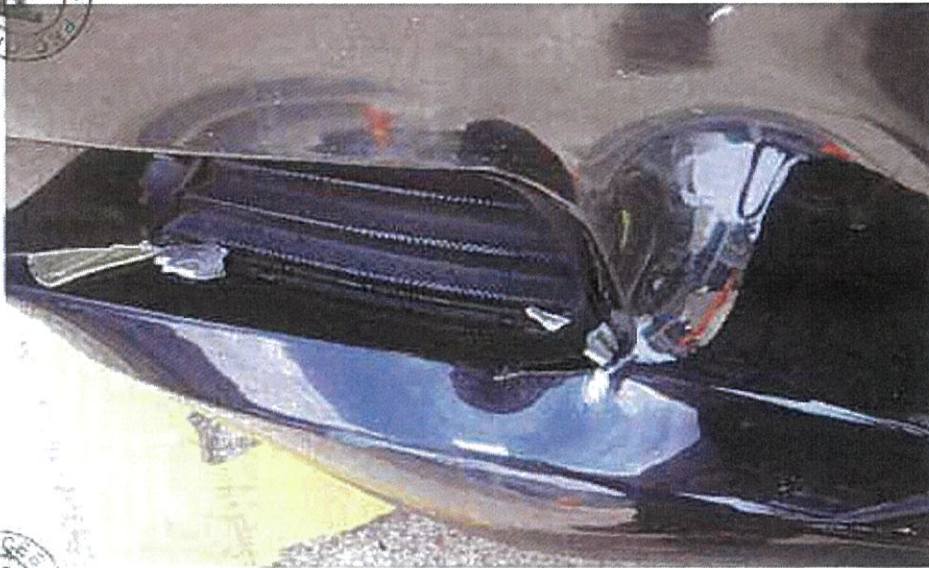

Report no: 273M0821.UEM

Vehicle no: SGT3380U

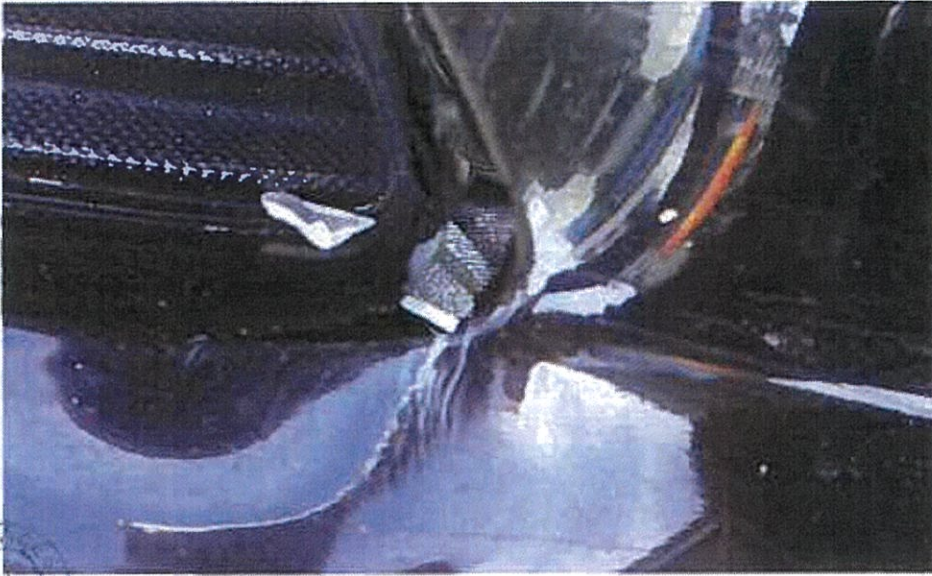

Report no: 273M0821.UEM

Vehicle no: SGT3380U

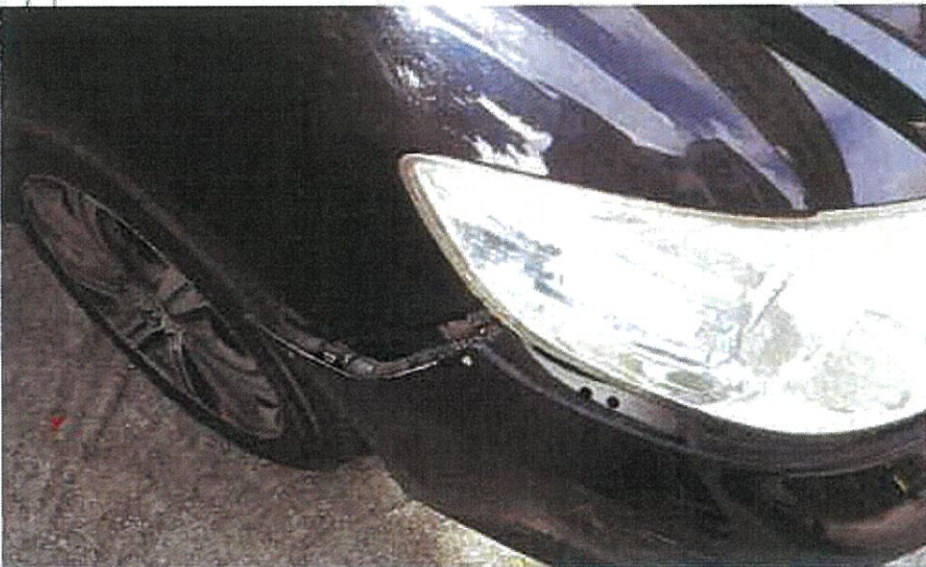
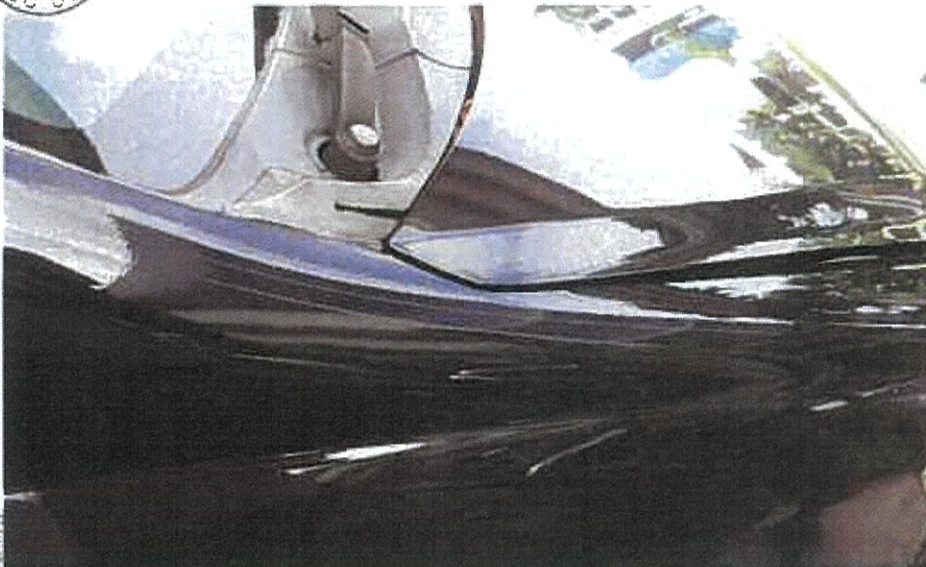

Report no: 273M0821.UEM

Vehicle no: SGT3380U

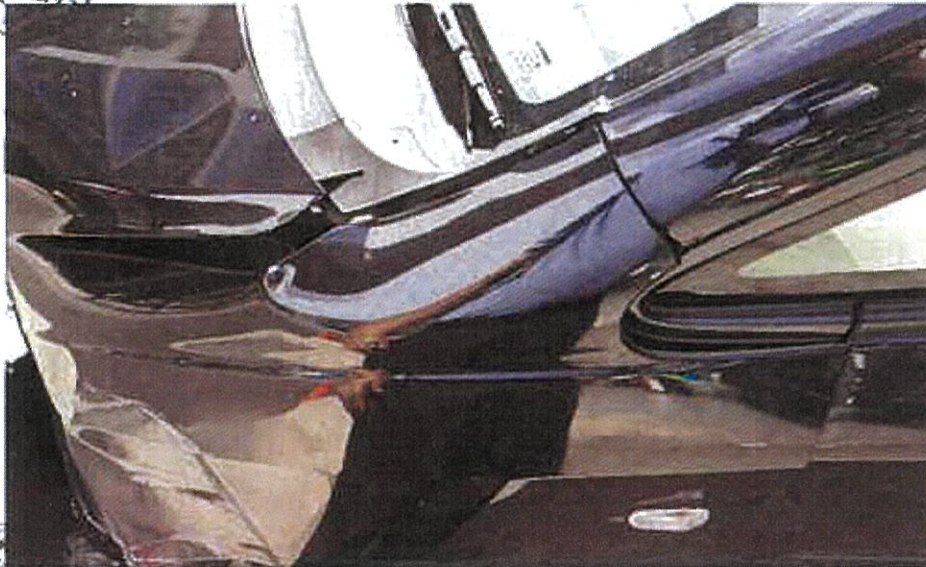

Report no: 273M0821.UEM

Vehicle no: SGT3380U

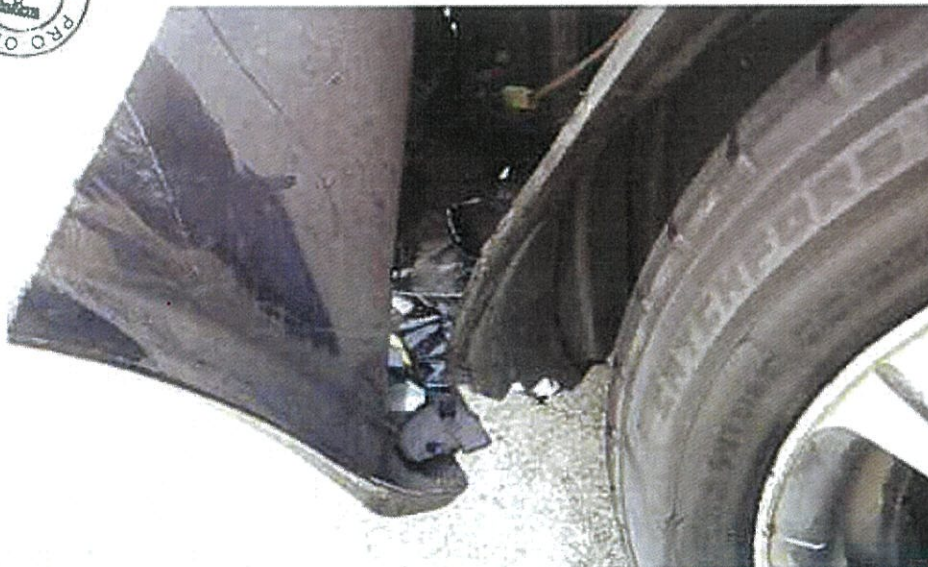

Report no: 273M0821.UEM  
Vehicle no: SGT3380U

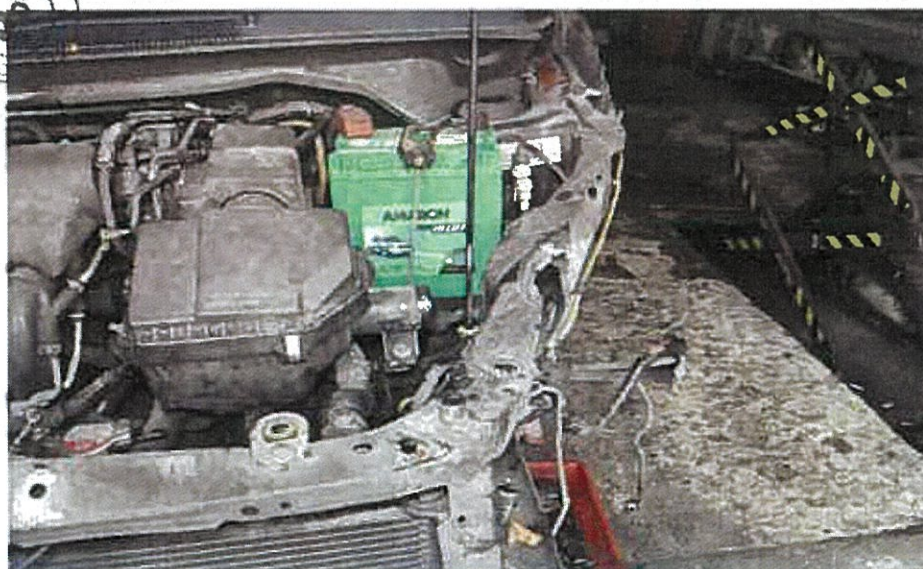
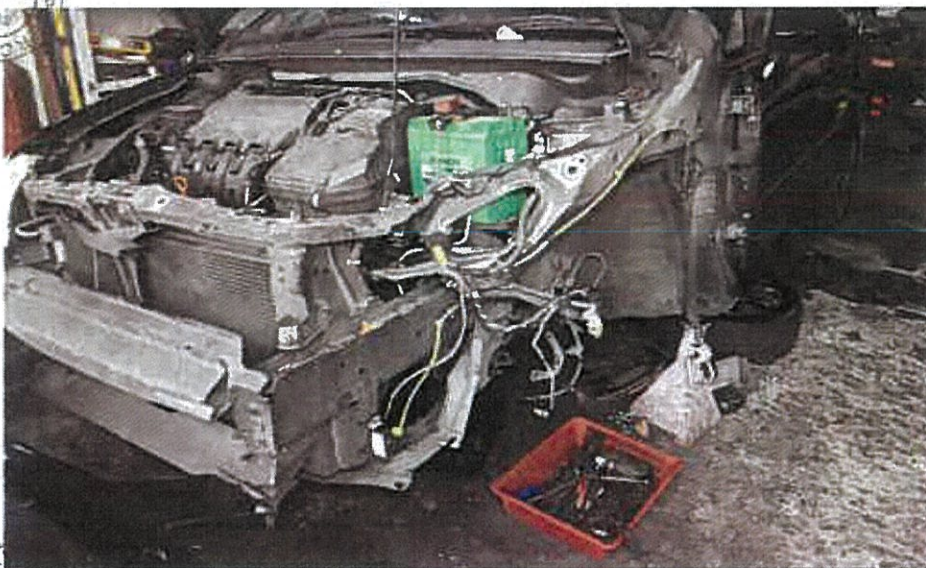

Report no: 273M0821.UEM

Vehicle no: SGT3380U

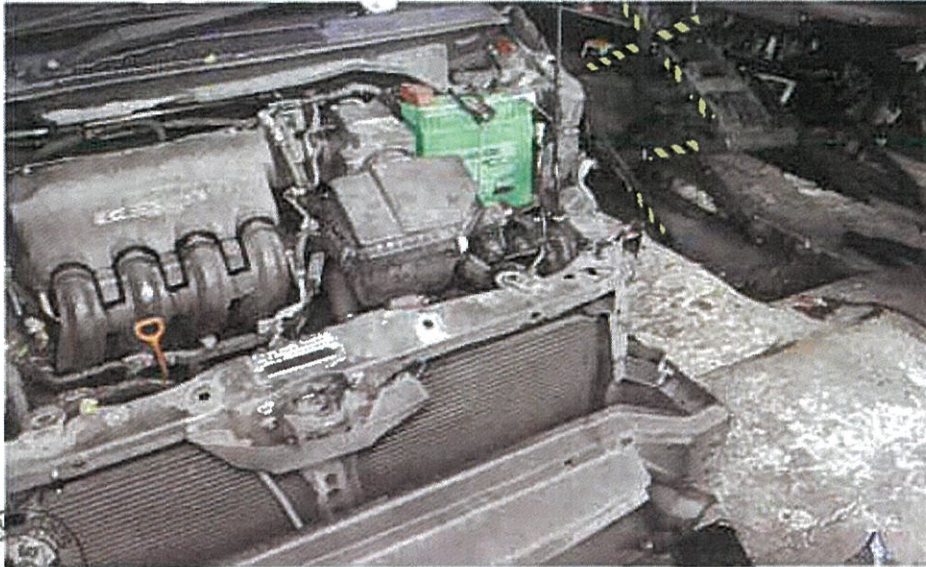

Report no: 273M0821.UEM

Vehicle no: SGT3380U

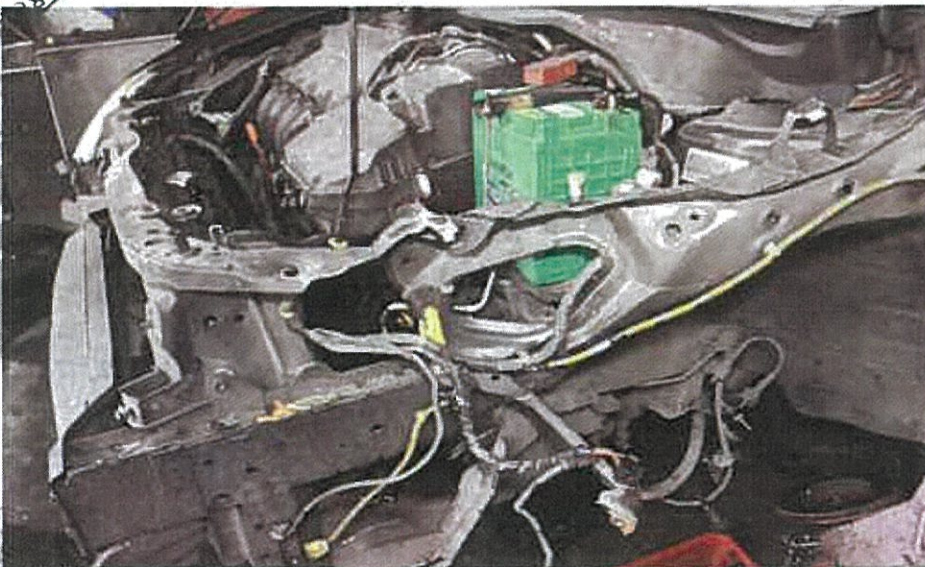

Report no: 273M0821.UEM  
Vehicle no: SGT3380U

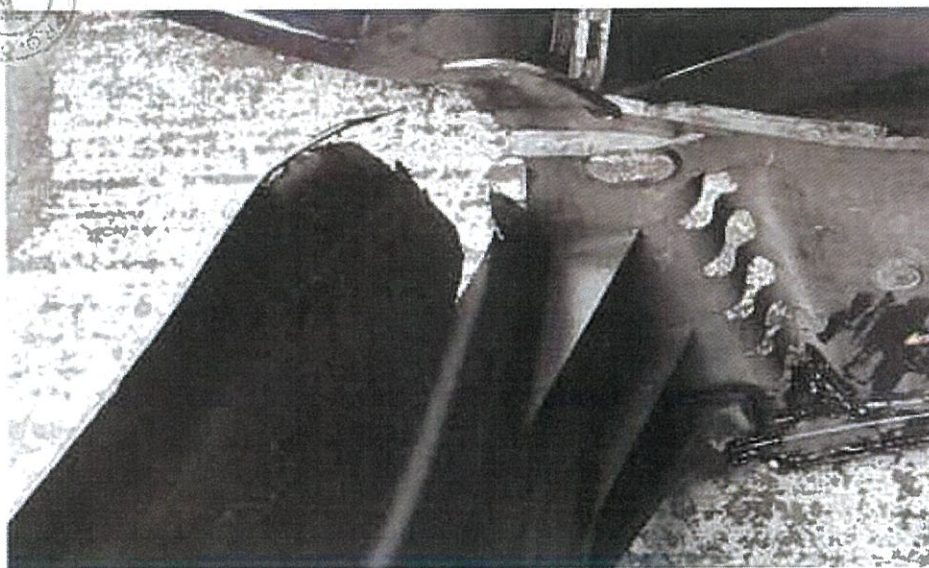

Report no: 273M0821.UEM

Vehicle no: SGT3380U

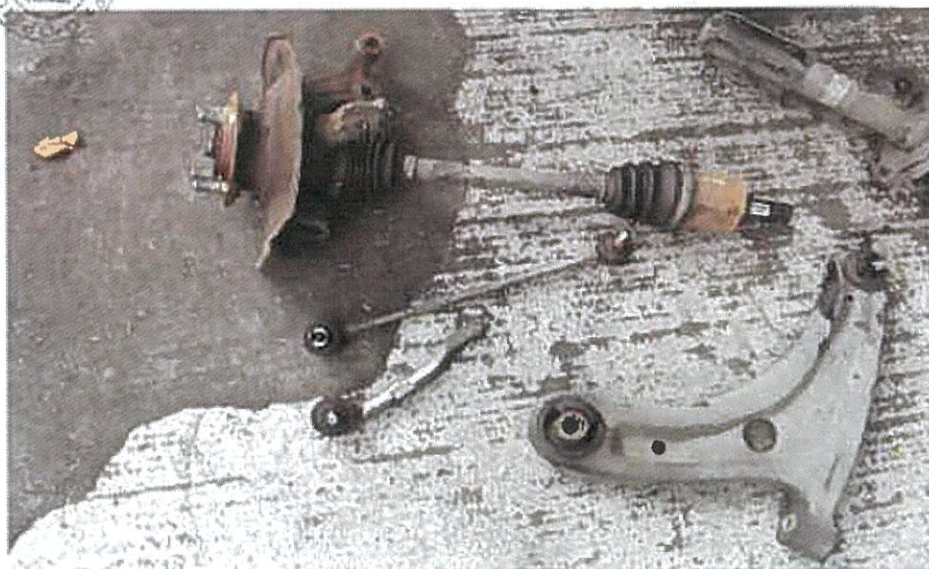

Report no: 273M0821.UEM

Vehicle no: SGT3380U

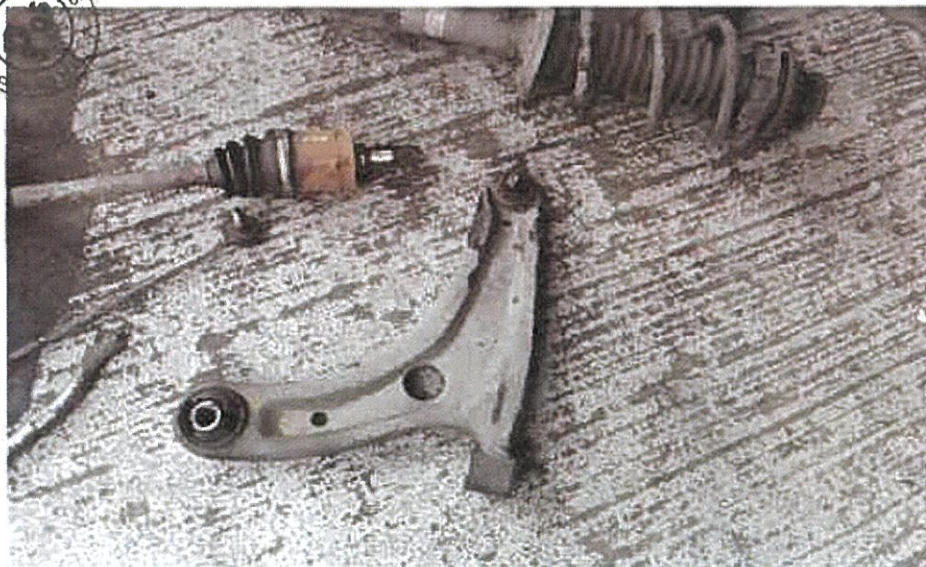

Report no: 273M0821.UEM  
Vehicle no: SGT3380U

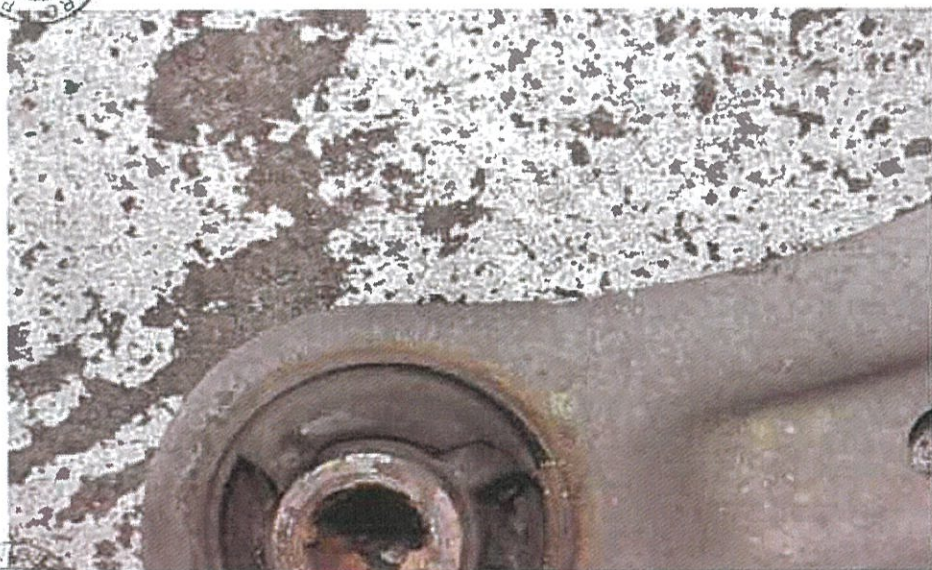

Report no: 273M0821.UEM  
Vehicle no: SGT3380U



Report no: 273M0821.UEM  
Vehicle no: SGT3380U



Report no: 273M0821.UEM  
Vehicle no: SGT3380U



Report no: 273M0821.UEM  
Vehicle no: SGT3380U



**POST REPAIR**

Report no: 273M0821.UEM

Vehicle no: SGT3380U



**POST REPAIR**

Report no: 273M0821.UEM

Vehicle no: SGT3380U

