

SINGAPORE ACCIDENT STATEMENT

IMPORTANT NOTICE

1. Please report correctly the details of the accident to speed up the claims process.
2. This Form must be completed by the Policyholder and/or the Authorised Driver
3. Information provided must be as truthful and accurate as possible. Any wilful misrepresentation or withholding of material facts may allow insurance companies to repudiate policy liability.
4. The issue and acceptance of this Form by insurance companies is not an admission of policy liability on the part of the insurance companies.
5. **Any false reporting may be referred to the Police for investigation.**
6. This report will be forwarded by the insurers of the GIA Records Management Centre established by the General Insurance Association of Singapore (GIA) for archiving and that copies of this report will, for a fee, be made available upon application by interested parties.
7. By the lodgement of this report to the insurers, you hereby consent to the archiving of this report at the centre and to copies of the report being made available aforesaid.

ACCIDENT STATEMENT

Date of Submission 07/09/2021 17:52 (SGT)
Date of Accident 06/09/2021 17:20 (SGT)
Exact Location of Accident Woodlands Ave 12, Singapore
Additional Location Information TOWARDS GAMBAS
Country/State of Loss Singapore

DETAILS OF OWN VEHICLE

Vehicle Registration Number GBD7881H

INSURED/POLICYHOLDER

Is company? Yes
Name Of Registered Owner NEW MEC ENTERPRISW
Company Reg No 5XXXX313X
Email Address newmec@singnet.com.sg
Mobile Phone No (Phone) +65-84888800
Alternative Phone No +65-84888800

VEHICLE PARTICULARS

Manufacturer Nissan
Model Nv200
Variant -
Exact purpose for which vehicle was being used at time of accident Employment
Are you claiming under your own insurance policy for repair to your vehicle? No - Claiming third party
Vehicle Category Commercial vehicle
Transmission Manual
CC 1461

INSURANCE COMPANY

Name of Insurance Company Sompo Insurance Singapore Pte. Ltd.
Type of Coverage Comprehensive
Fleet Policy No
Policy Number D21MTPCVE001162
Cover Note Number -

DRIVER

Name of Driver GOH BOON LIAN
NRIC No SXXXX883C

Date Of Birth	17/10/1958
Occupation	Outdoor
Date Of Driving Pass	18/03/2015
Driving experience	6 YEARS AND 6 MONTHS
Gender	Male
Mobile Number	(Phone) +65-84888800
Alt. Phone Number	-
Email Address	newmec@singnet.com.sg
Address	BLK 800 YISHUN RING ROAD
Address complement	#06-4379
Postcode	760800
Is the driver the policyholder?	No
If No, Relationship of the Driver with the Insured	OWNER
Does Driver Own Other Vehicles?	No
Vehicle Registration Number of Other Vehicle Owned by Driver	-
Insurance Company of Other Vehicle Owned by Driver	-

GENERAL INFORMATION OF THE ACCIDENT

Type of Accident	Chain Collision
Weather Conditions	Clear
Road Surface	Dry

OTHER INFORMATION

Was any foreign vehicle involved in the accident?	No
Number of vehicles involved in the accident	4
Was anybody injured in the Accident?	Yes
Was any injured conveyed to hospital by ambulance?	No
Was any other vehicle or property damaged?	Yes
Number of Passengers (Including Driver)	2
Has the driver been approached by unknown person(s) soliciting/offering accident claims assistance?	No

PASSENGER 1

Name	TAN CHOON LAN
Gender	Female

DETAILS OF POLICE ACTION

Was the accident reported to the police?	Yes
Police Station Name	Traffic Police
Police Station Phone No	(Phone) +65-65470000
Alt. Police Station Phone No	(Fax) +65-65474900
Police Station Address	10 Ubi Avenue 3 Singapore 408865
Was notice of intended Prosecution given?	No
If yes, against whom?	-

CIRCUMSTANCES OF ACCIDENT

PLS REFER TO THE ATTACHED STATEMENT.

ATTACHMENT(S)

Are accident photos available for attachment?	Yes
Was there any video captured by Car Camera?	No
Was there any audio recorded?	No

DETAILS OF OTHER VEHICLE PROPERTY 1

Vehicle Registration Number	YM9502U
Vehicle Manufacturer	-

Vehicle Model	-
Vehicle Variant	-
Vehicle Colour	-
Vehicle Category	Commercial vehicle
Name of Driver	-
Contact Number	-
Address	-
Address complement	-
Postcode	-
Insurance Company Name	-
Nature Of Damage	-
Details of property damaged in accident	-
No. Of Passenger (Including Driver)	-

DETAILS OF OTHER VEHICLE PROPERTY 2

Vehicle Registration Number	GBE3706C
Vehicle Manufacturer	-
Vehicle Model	-
Vehicle Variant	-
Vehicle Colour	-
Vehicle Category	Commercial vehicle
Name of Driver	-
Contact Number	-
Address	-
Address complement	-
Postcode	-
Insurance Company Name	-
Nature Of Damage	-
Details of property damaged in accident	-
No. Of Passenger (Including Driver)	-

DETAILS OF OTHER VEHICLE PROPERTY 3

Vehicle Registration Number	SGF622R
Vehicle Manufacturer	-
Vehicle Model	-
Vehicle Variant	-
Vehicle Colour	-
Vehicle Category	Private car
Name of Driver	-
Contact Number	-
Address	-
Address complement	-
Postcode	-
Insurance Company Name	-
Nature Of Damage	-
Details of property damaged in accident	-
No. Of Passenger (Including Driver)	-

INJURED PERSONS DETAILS

INJURED 1

Name of injured person	GOH BOON LIAN
Gender	Male
Phone No	-
Address	-
Address Complement	-
Post Code	-
Approximate Age Years Old	-
Injuries Sustained	SLIGHT
Injured person in which vehicle?	GBD7881H
Were seat belts worn?	Yes
Was this injured conveyed to hospital by ambulance?	No

INJURED 2

Name of injured person	TAN CHOON LAN
Gender	Female
Phone No	-
Address	-
Address Complement	-
Post Code	-
Approximate Age Years Old	-
Injuries Sustained	SLIGHT
Injured person in which vehicle?	GBD7881H
Were seat belts worn?	Yes
Was this injured conveyed to hospital by ambulance?	No

SKETCH PLAN

IMPORTANT NOTICE

1. Please report correctly the details of the accident to speed up the claims process.
2. This Form must be completed by the Policyholder and/or the Authorised Driver.
3. Information provided must be as truthful and accurate as possible. Any wilful misrepresentation or withholding of material facts may allow insurance companies to repudiate policy liability.
4. The issue and acceptance of this Form by insurance companies is not an admission of policy liability on the part of the insurance companies.
5. Any false reporting may be referred to the Police for investigation.
6. The report will be forwarded by the insurers of the GIA Records Management Centre established by the General Insurance Association of Singapore (GIA) for archiving and that copies of this report will for a fee be made available upon application by interested parties.
7. By the lodgement of this report to the insurers, you hereby consent to the archiving of this report at the centre and to copies of the report being made available aforesaid.
8. **Consent under the Personal Data Protection Act (PDPA)**

I understand, acknowledge, agree and consent that :

(a) My insurer, my workshop and the General Insurance Association of Singapore ("GIA") may/are permitted to collect, use, disclose and/or process my personal data/personal information set out in this [form] and any other personal information provided by me or possessed by my insurer (collectively the "Personal Information") and disclose and transfer such Personal Information to all insurer(s) who have insured vehicle(s) involved in this accident (all insurer(s) who have insured vehicle(s) involved in this accident shall be collectively referred to as the "Insurers"), the Insurers' lawyers/law firms, the Monetary Authority of Singapore and any relevant government agency/authority (such as the police), for the purpose(s) of :

- (i) processing, handling and/or dealing with my claims including the settlement of the claims and any necessary investigations relating to the claims;
- (ii) investigating the accident and/or my claims;
- (iii) carrying out and/or dealing with my instructions or responding to any enquiries by me;
- (iv) administering my claims (including the mailing of correspondence, statements, invoices, reports or notices to me, which could involve disclosure of certain personal data about me to bring about delivery of the same as well as on the external cover of envelopes/mail packages); and/or
- (v) complying with applicable law in administering, processing, handling and/or dealing with my claims.

(collectively the "Purposes")

(b) all insurer(s) who have insured vehicle(s) involved in this accident and the Insurers' lawyers/law firms, may/are permitted to collect, use, disclose and/or process my Personal Information for one or more of the above Purposes; and

(c) my Personal Information may/can be disclosed by any of the Insurers and/or GIA to their third party service providers or agents (including their lawyers/law firms), which may be sited outside of Singapore, for one or more of the above Purposes.



Policyholder's Signature / Date & Time



Driver's Signature (If driver is not the policyholder) / Date & Time

Shyam 07/09/21

Witnessed by Reporting Centre Personnel

Sketch Plan

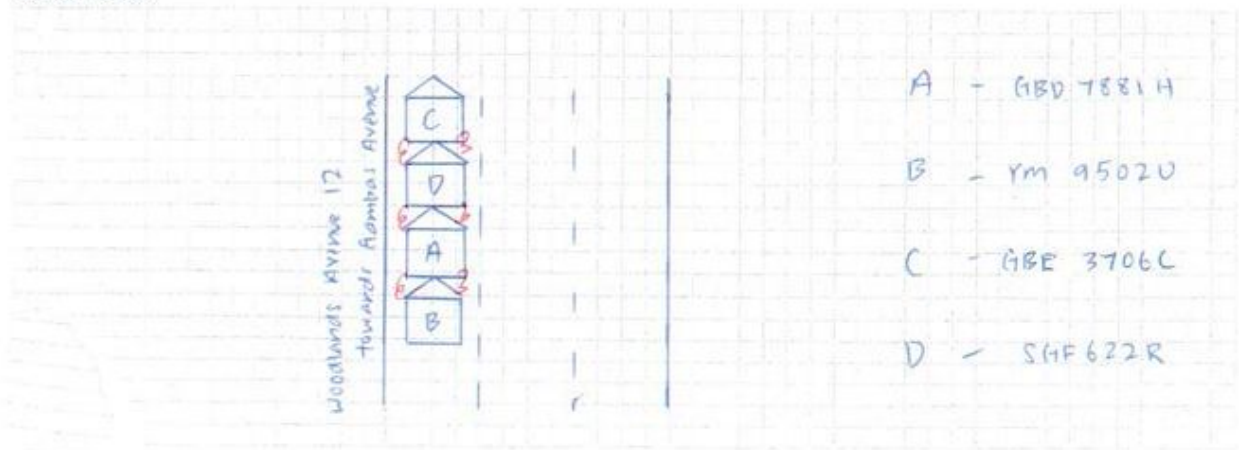

Describe Circumstances of the Accident

I was stationary waiting for the front car to move off at Woodlands Pte 12 towards Gambus Ave direction. Suddenly I felt an huge impact from the rear, and it caused my Van to move forward and hit onto the front car of me. I went down of my Van and found out that there were 4 ~~for~~ vehicle involved in the accident.

Declaration

We declare the foregoing particulars are true in every respect.

MEC ENTERPRISE SINGAPORE
Policyholder's Signature / Date & Time

Driver's Signature (# driver is not the policyholder) / Date & Time

 07/09/21
Witnessed by Reporting Centre Personnel



**SINGAPORE
POLICE FORCE**



T/20210907/7023

Police Station Of Origin:
Traffic Police
10 Ubi Avenue 3 SINGAPORE 408865
Tel No: 65470000

2 of 3
Report No. T/20210907/7023

CONTINUATION OF REPORT

Details of Person Involved			
Any Pedestrian Involved: No			
No. of Pedestrians Injured: NIL		Use of Pedestrian Crossing: NA	
Passenger			
Name	TAN CHOON LAN	ID No.	S1518902I
Related Vehicle	GBD7881H (Van)	Contact No.	98272082
Hospital/Clinic	KHOO TECK PUAT HOSPITAL	Class of Driving Licence & Expiry	Class: NIL Date of Expiry: NIL
Date	NIL	Date	NIL
No. of Days granted Medical Leave	03	Degree of	Slight
Driver			
Name	GOH BOON LIAN	ID No.	S1300883C
Related Vehicle	GBD7881H (Van)	Contact No.	84888800
Hospital/Clinic	KHOO TECK PUAT HOSPITAL	Class of Driving Licence & Expiry	Class: NIL Date of Expiry: NIL
Date	NIL	Date	NIL
No. of Days granted Medical Leave	03	Degree of	Slight

Brief Details.

I was stationary at the third lane along Woodlands Avenue 12 towards Gambas avenue due to heavy traffic. Suddenly, I felt a huge impact from the rear which cause my vehicle to push forward and hit the vehicle in front of me. I got down of my vehicle and realised that I was involved in a chain collusion of 4 cars.









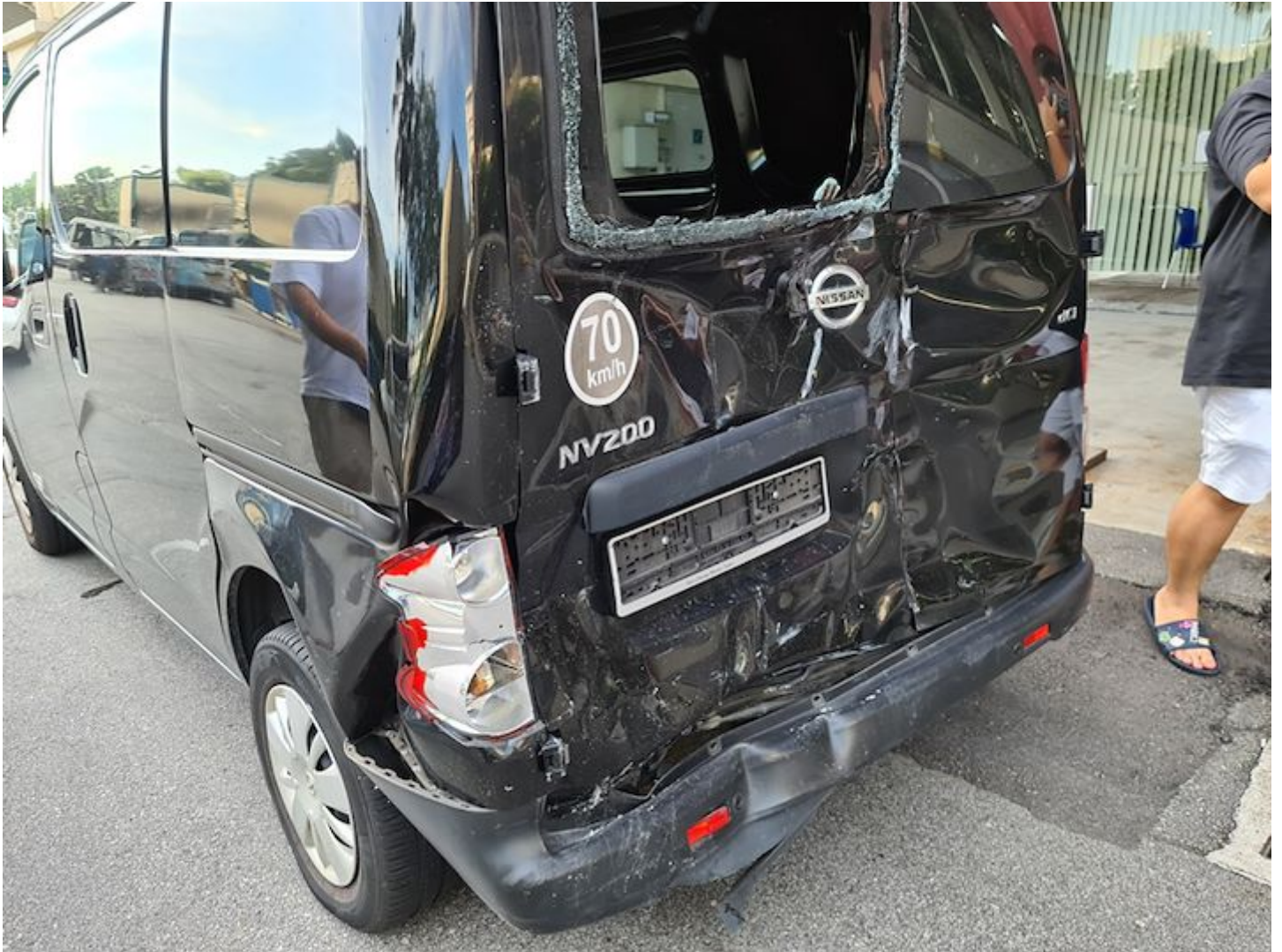



















**SINGAPORE
POLICE FORCE**



T/20210907/7023

Police Station Of Origin:
Traffic Police
10 Ubi Avenue 3 SINGAPORE 408865
Tel No: 65470000

1 of 3
Report No. T/20210907/7023

REPORT OF A TRAFFIC ACCIDENT

Date/Time Report Made: 07/09/2021 16:00	Vide Report No.:	Station Diary No.:
--	------------------	--------------------

Informant's Particulars			
Name of Informant: GOH BOON LIAN		Address: 800 YISHUN RING ROAD #06-4379 SINGAPORE 760800	
ID Type / ID No.: NRIC NO / S1300883C		Contact No.: Home/Office: Mobile: 84888800	
Nationality: SINGAPORE CITIZEN		Email: MARCGBL@HOTMAIL.COM	
Sex: Male	Age: 62	Date of Birth: 17/10/1958	Type of Informant: Driver
Race: Chinese		Language: English	Institution / School Name:
Occupation: Self Employed		Driving Licence Information: Class:	Date of Expiry:

General Information of the Accident				
Type of Accident:	Injury Others	Drink Drive: No	Date/Time of Accident: 06/09/2021 05:30	Type of Location: Straight Road
Location: WOODLANDS AVENUE 12				
Weather: Clear		Road Surface: Dry		Road Speed Limit:
Traffic Flow: One Way		Traffic Control: Not Controlled		Traffic Volume: Moderate
Type of Collision: Moving Vehicle Against - Others				Anyone conveyed by ambulance: No

Details of Vehicle Involved						
Vehicle No.	Type	Make	Model	Color	Conditio	No of
GBD7881H	Van					0
GBE3706C	Lorry					0
SGF622R	Car					0
YM9502U	Lorry					0



**SINGAPORE
POLICE FORCE**



T/20210907/7023

Police Station Of Origin:
Traffic Police
10 Ubi Avenue 3 SINGAPORE 408865
Tel No: 65470000

2 of 3
Report No. T/20210907/7023

CONTINUATION OF REPORT

Details of Person Involved			
Any Pedestrian Involved: No			
No. of Pedestrians Injured: NIL		Use of Pedestrian Crossing: NA	
Passenger			
Name	TAN CHOON LAN	ID No.	S1518902I
Related Vehicle	GBD7881H (Van)	Contact No.	98272082
Hospital/Clinic	KHOO TECK PUAT HOSPITAL	Class of Driving Licence & Expiry	Class: NIL Date of Expiry: NIL
Date	NIL	Date	NIL
No. of Days granted Medical Leave	03	Degree of	Slight
Driver			
Name	GOH BOON LIAN	ID No.	S1300883C
Related Vehicle	GBD7881H (Van)	Contact No.	84888800
Hospital/Clinic	KHOO TECK PUAT HOSPITAL	Class of Driving Licence & Expiry	Class: NIL Date of Expiry: NIL
Date	NIL	Date	NIL
No. of Days granted Medical Leave	03	Degree of	Slight

Brief Details.

I was stationary at the third lane along Woodlands Avenue 12 towards Gambas avenue due to heavy traffic. Suddenly, I felt a huge impact from the rear which cause my vehicle to push forward and hit the vehicle in front of me. I got down of my vehicle and realised that I was involved in a chain collusion of 4 cars.



**SINGAPORE
POLICE FORCE**



T/20210907/7023

Police Station Of Origin:
Traffic Police
10 Ubi Avenue 3 SINGAPORE 408865
Tel No: 65470000

3 of 3

Report No. T/20210907/7023

CONTINUATION OF REPORT

Sketch Plan

Informant is not able to provide sketch

Signature Of Officer Recording The Report:
Not applicable

Signature Of Interpreter:
Not applicable

Officer In Charge Of Case:
TP / TPIB /
ANG YI TING, STEPHANIE
Contact No.: 65476414

NP168

Signature Of Informant:

The identity of the person making this report has
been authenticated by Singpass. No signature is
required.

Date/Time:
07/09/2021 16:00

Classification Of Case: