

REF:

1	Others	1.0
---	--------	-----

SINGAPORE ACCIDENT STATEMENT

IMPORTANT NOTICE

1. Please report correctly the details of the accident to speed up the claims process.
2. This Form must be completed by the Policyholder and/or the Authorised Driver
3. Information provided must be as truthful and accurate as possible. Any wilful misrepresentation or withholding of material facts may allow insurance companies to repudiate policy liability.
4. The issue and acceptance of this Form by insurance companies is not an admission of policy liability on the part of the insurance companies.
5. Any false reporting may be referred to the Police for investigation.
6. This report will be forwarded by the insurers of the GIA Records Management Centre established by the General Insurance Association of Singapore (GIA) for archiving and that copies of this report will, for a fee, be made available upon application by interested parties.
7. By the lodgement of this report to the insurers, you hereby consent to the archiving of this report at the centre and to copies of the report being made available aforesaid.

ACCIDENT STATEMENT

Date of Submission	06/09/2021 17:23 (SGT)
Date of Accident	04/09/2021 12:30 (SGT)
Exact Location of Accident	Near 1 Tamarind Rd, Singapore 806011
Additional Location Information	Along Yio Chu Kang Rd > CTE (At Junction of Tamarind Rd)
Country/State of Loss	Singapore

DETAILS OF OWN VEHICLE

Vehicle Registration Number	SKV9547J
-----------------------------	----------

INSURED/POLICYHOLDER

Is company?	No
Name Of Registered Owner	Wong Fook Whye
NRIC No	SXXXX661F
Email Address	a6679b@gmail.com
Mobile Phone No	(Phone) +65-97680873
Alternative Phone No	+65-97680873

VEHICLE PARTICULARS

Manufacturer	Toyota
Model	Corolla
Variant	TOYOTA COROLLA ALTIS 1.6L CVT
Exact purpose for which vehicle was being used at time of accident	-
Are you claiming under your own insurance policy for repair to your vehicle?	No - Claiming third party
Vehicle Category	Private car
Transmission	Auto
CC	1598

INSURANCE COMPANY

Name of Insurance Company	Auto & General Insurance (Singapore) Pte. Limited.
Type of Coverage	Comprehensive
Fleet Policy	No
Policy Number	P10020068R03
Cover Note Number	12/10/2020-11/10/2021

DRIVER

Name of Driver	Wong Fook Whye
NRIC No	SXXXX661F

Date Of Birth	20/03/1967
Occupation	Indoor
Date Of Driving Pass	21/07/1994
Driving experience	27 YEARS AND 2 MONTHS
Gender	Male
Mobile Number	(Phone) +65-97680873
Alt. Phone Number	+65-97680873
Email Address	a6679b@gmail.com
Address	Blk 511 Choa Chu Kang St 51 @12-247
Address complement	-
Postcode	680511
Is the driver the policyholder?	Yes
If No, Relationship of the Driver with the Insured	-
Does Driver Own Other Vehicles?	No
Vehicle Registration Number of Other Vehicle Owned by Driver	-
Insurance Company of Other Vehicle Owned by Driver	-

GENERAL INFORMATION OF THE ACCIDENT

Type of Accident	Chain Collision
Weather Conditions	Clear
Road Surface	Dry

OTHER INFORMATION

Was any foreign vehicle involved in the accident?	No
Number of vehicles involved in the accident	3
Was anybody injured in the Accident?	Yes
Was any injured conveyed to hospital by ambulance?	No
Was any other vehicle or property damaged?	Yes
Number of Passengers (Including Driver)	1
Has the driver been approached by unknown person(s) soliciting/offering accident claims assistance?	No

DETAILS OF POLICE ACTION

Was the accident reported to the police?	No
Was notice of intended Prosecution given?	No
If yes, against whom?	-

CIRCUMSTANCES OF ACCIDENT

Kindly refer to the sketch plan

Note: Vehicle not here for photo taking. Due to not being in driven condition and send to owner workshop.

ATTACHMENT(S)

Are accident photos available for attachment?	Yes
Was there any video captured by Car Camera?	No
Was there any audio recorded?	No

DETAILS OF OTHER VEHICLE PROPERTY 1

Vehicle Registration Number	GBE7726T
Vehicle Manufacturer	-
Vehicle Model	-
Vehicle Variant	-
Vehicle Colour	-
Vehicle Category	Commercial vehicle
Name of Driver	-
Contact Number	-

Address	-
Address complement	-
Postcode	-
Insurance Company Name	-
Nature Of Damage	-
Details of property damaged in accident	-
No. Of Passenger (Including Driver)	-

DETAILS OF OTHER VEHICLE PROPERTY 2

Vehicle Registration Number	SLH3300E
Vehicle Manufacturer	-
Vehicle Model	-
Vehicle Variant	-
Vehicle Colour	-
Vehicle Category	Private car
Name of Driver	-
Contact Number	-
Address	-
Address complement	-
Postcode	-
Insurance Company Name	-
Nature Of Damage	-
Details of property damaged in accident	-
No. Of Passenger (Including Driver)	-

INJURED PERSONS DETAILS

INJURED 1

Name of injured person	Wong Fook Whye
Gender	Male
Phone No	(Phone) +65-97680873
Address	-
Address Complement	-
Post Code	-
Approximate Age Years Old	-
Injuries Sustained	-
Injured person in which vehicle?	SKV9547J
Were seat belts worn?	Yes
Was this injured conveyed to hospital by ambulance?	No

IMPORTANT NOTICE

1. Please report correctly the details of the accident to speed up the claims process.
2. This Form must be completed by the Policyholder and/or the Authorised Driver.
3. Information provided must be as truthful and accurate as possible. Any willful misrepresentation or withholding of material facts allow insurance companies to repudiate policy liability.
4. The issue and acceptance of this Form by insurance companies is not an admission of policy liability on the part of the insurance companies.
5. Any false reporting may be referred to the Police for investigation.
6. The report will be forwarded by the insurers of the GA Records Management Centre established by the General Insurance Association of Singapore (GIA) for archiving and that copies of this report will for a fee be made available upon application by interested parties.
7. By the lodgement of this report to the insurers, you hereby consent to the archiving of this report at the centre and to copies of the report being made available aforesaid.
8. Consent under the Personal Data Protection Act (PDPA)
I understand, acknowledge, agree and consent that:
(a) My insurer, my workshop and the General Insurance Association of Singapore ("GIA") may/are permitted to collect, use, disclose and/or process my personal data/personal information set out in this [form] and any other personal information provided by me or possessed by my insurer (collectively the "Personal Information") and disclose and transfer such Personal Information to all insurer who have insured vehicle(s) involved in this accident (all insurer(s) who have insured vehicle(s) involved in this accident shall be collectively referred to as the "Insurers"), the Insurers' lawyers/law firms, the Monetary Authority of Singapore and any relevant government agency/authority (such as the police), for the purposes of:
(i) processing, handling and/or dealing with my claims including the settlement of the claims and any necessary investigations relating to the claims;
(ii) investigating the accident and/or my claims;
(iii) carrying out and/or dealing with my instructions or responding to my enquiries by me;
(iv) administering my claims (including the mailing of correspondence, statements, invoices, reports or notices to me, which could involve disclosure of certain personal data about me to bring about delivery of the same as well as on the external cover of enveloped/postal packages); and/or
(v) complying with applicable law in administering, processing, handling and/or dealing with my claims (collectively the "Purposes");
(b) all insurer(s) who have insured vehicle(s) involved in this accident and the Insurers' lawyers/law firms, may/are permitted to collect, use, disclose and/or process my Personal Information for one or more of the above Purposes; and
(c) my Personal Information may/can be disclosed by any of the Insurers and/or GIA to their third party service providers or agents (including their lawyers/law firms), which may be sited outside of Singapore, for one or more of the above Purposes.



Policyholder's Signature/ Date & Time

Driver's Signature (if driver is not the policyholder) / Date & Time

Witnessed by Reporting Centre Personnel *Rakesh Kumar, Anand*

Sketch Plan

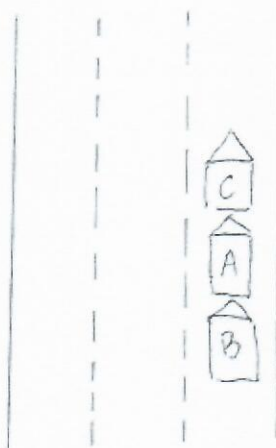
Yio Ann Keng Road
towards C12



(A) SKV 91547 J

(B) G1BE 7726 T

(C) SLH 3300 E

I was travelling along Yio Chu Kang Rd towards CTE on lane 1 of 3 lanes. Weather was clear, traffic was moderate. Upon reaching a traffic light junction near Tampines Rd, the vehicle in front of me slowed down and stopped. Noticing that, I also slowed down and came to a halt. After a few seconds, I felt an great impact from the rear. The impact was so huge that it pushed me forward and collided onto the rear of the vehicle in front of me. I stopped and realised it was a chain collision involving 3 vehicles I was the 2nd vehicle front the front.

Declaration

We declare the foregoing particulars are true in every respect.

Policyholder's Signature / Date & Time

Driver's Signature (if driver is not the policyholder) / Date & Time

Witnessed by Reporting Centre Personnel *Rakesh Kumar, Agent*

> Back to OneMotoring

Enquire PARF/COE Rebate for Registered Vehicle

Vehicle Owner Particulars	
Owner ID Type:	Singapore NRIC
Owner ID:	661F
Vehicle Details	
Vehicle No.:	SKV9547J
Vehicle to be Exported:	Yes
Intended Deregistration Date:	04 Sep 2021
Vehicle Make:	TOYOTA
Vehicle Model:	TOYOTA COROLLA ALTIS 1.6L CVT
Primary Colour:	Blue
Manufacturing Year:	2015
Engine No.:	1ZRY229442
Chassis No.:	MR053REH104541723
Maximum Power Output:	90.0 kW (120 bhp)
Open Market Value:	\$19,589.00
Original Registration Date:	12 Oct 2015
First Registration Date:	12 Oct 2015
Transfer Count:	1
Actual ARF Paid:	\$19,589.00
Intended PARF Rebate Details	
PARF Eligibility:	Yes
PARF Eligibility Expiry Date:	11 Oct 2025
PARF Rebate Amount:	\$13,712.00
Intended COE Rebate Details	
COE Expiry Date:	11 Oct 2025
COE Category:	A - Car up to 1600cc & 97kW (130bhp)
COE Period(Years):	10
QP Paid:	\$57,089.00
COE Rebate Amount:	\$23,418.00
Total Rebate Amount:	\$37,130.00

The information contained herein is correct as at 04 Sep 2021

OK



There's world-class
wealth expertise.



TOYOTA ALTIS

Price Range



Depreciation



2015



Vehicle Type



Search

Advanced
Search

Used Car Comparison

--- Comparing 4 Vehicles ---

Toyota Corolla Altis 1.6A



Clear All

Add all to Shortlist

Back to search result

Add to Shortlist

Toyota Corolla Altis 1.6A Elegance



Add to Shortlist

Toyota Corolla Altis 1.6A Elegance



Add to Shortlist

Toyota Corolla Altis 1.6A



Add to Shortlist

CAR DETAILS

	Toyota Corolla Altis 1.6A	Toyota Corolla Altis 1.6A Elegance	Toyota Corolla Altis 1.6A Elegance	Toyota Corolla Altis 1.6A
Price	\$49,800	\$53,800	\$54,000	\$57,800
Instalment	\$864	\$846	\$850	\$877
Registration Date	14-May-2015	14-Oct-2015	02-Nov-2015	23-Dec-2015
Manufactured	2015	2015	2015	2015
Mileage	84,000 km	97,000 km	25,200 km	-
Transmission	Auto	Auto	Auto	Auto
Engine Cap	1,598 cc	1,598 cc	1,598 cc	1,598 cc
Road Tax	\$742 /yr	\$742 /yr	\$742 /yr	\$742 /yr
Power	90.0 kW (120 bhp)	90.0 kW (120 bhp)	90.0 kW (120 bhp)	90.0 kW (120 bhp)
Curb Weight	1,205 kg	1,205 kg	1,205 kg	1,205 kg
Features	Powerful Yet Fuel Efficient 1.6L DOHC Dual VVT-i Engine, Smooth 7 Speed Super CVT-i Transmission, 7 Airbag, Traction Control, Multi Function Steering.	Reliable And Fuel Efficient 1.6L 4 Cylinders Inline Dual VVT-I Engine. CVT Automatic With Steptronic. ABS. Airbags. Keyless Entry/Start/Stop.	Smooth 1.6l VVTI Engine, 128 Bhp, CVT Auto Transmission With Steptronic/Paddle Shifter, ABS, SRS Airbags, Immobilizer Remote Key, Knockdown Rear Seats	-
Accessories	Electric Leather Seat, Sports Rim, Factory Fitted Audio System With BT Connect, Reverse Camera, Sensors, Retractable Side Mirror, Keyless Entry/Start	Sports Rims, Touch Screen Player With Reverse Camera. Retractable Side Mirrors. Electric Control Seat. Solar Films. Navigation System. Leather Seats.	Leather Seats, Touch Screen DVD Audio System With Reverse Camera, Front And Rear Cameras, Smart Key Entry, Retractable Side Mirrors, Solar Films.	-
Description	Non PHV! The Best Deal Is Back. Bank Or In House Loan Available. Stylish And Practical. Fuel Efficiency, Great Handling. Call/SMS/Whatsapp To View And Test Drive Now!	Check On Our Company's Reviews. No Gimmicks. Only Quality Cars! Low Mileage Unit At 97,000KM, Yearly Done At 10,000KM. STA Graded, Accident-Free Unit, Borneo Motors Agent Servicing Done Quality Elegance Unit, 100% Loan Approval With Low Interest Rate! Lowest Depreciation Of \$10K Plus Yearly. 2 Owner Unit With High Paper And Body Value, Call Us For A Discussion Today!	1 Owner Only, Full Loan Available, 100% Loan Approval! Lowest Mileage In Market, 25000 Km Done Only With Full Borneo Motors Servicing Record, 100% Accident Free, Car In Tip Top Condition. Trade In Welcome, Flexible Bank/ In-House Loan Arrangeable With Attractive Interest Rate. Call Our Friendly Salesperson.	Full Loan Available Premium Dealer! B In House Loan Or I Fast And Easy Loan Vehicles Has Under Check At Top Gear Of Mind! Accident-i Warranty Provided Works! Open Daily And Public Holiday
COE	\$68,589	\$56,001	\$57,301	\$56,989
OMV	\$19,589	\$19,589	\$19,589	\$17,804
ARF	\$14,589	\$19,589	\$19,589	\$17,804
Depreciation	\$11,550 /yr	\$10,740 /yr	\$10,650 /yr	\$11,400 /yr
No. of Owners	2	2	1	2