



LKK Auto Consultants Pte Ltd

51 Ubi Ave 1 #01-25 Paya Ubi Industrial Park, Singapore 408933

TEL: 6256 3561 FAX: 6256 4315

Reg. No: 199607198R GST Reg. No. 19-9607198-R

TAX INVOICE

CHINA TAIPING INSURANCE (S) PTE LTD

INV No. AC2108899

3 ANSON ROAD #16-00
SPRINGLEAF TOWER
SINGAPORE 079909

INV Date 28/12/2021
Reference CC6/CTI21009402/Kpa3q2
Code CTI

PROFESSIONAL SERVICE FEE

Vehicle No. SLG 7938U
Insured Veh. YP 3967K
Claim No. SNM21D205060/C02
Policy No. DMCVSNW00096382101
Accident Date 04/09/2021
Inspection Date 06/09/2021

Description	Total
Third Party Express Settlement	400.00
Subtotal	400.00
GST (7%)	28.00
Grand Total	428.00

We shall be glad if you could forward the payment at your early convenience.

Cheque should be crossed and made payable to **'LKK Auto Consultants Pte Ltd'**

LKK Auto Consultants Pte Ltd

LKM



LKK Auto Consultants Pte Ltd

51 Ubi Ave 1 #01-25 Paya Ubi Industrial Park, Singapore 408933

TEL: 6256 3561 FAX: 6256 4315

Reg. No: 199607198R GST Reg. No. 19-9607198-R

Affiliated to Federation Internationale Des Experts En Automobile				
CHINA TAIPING INSURANCE (S) PTE LTD 3 ANSON ROAD #16-00 SPRINGLEAF TOWERSINGAPORE 079909			Ref: CC6/CTI21009402/Kpa3q2	
			Date: 28/12/2021	
			Code: CTI	
1. Policy Particulars :- THIRD PARTY CLAIM				
Insured Veh.	YP 3967K	Veh. Inspected	SLG 7938U	
Policy No.	DMCVSNW00096382101	Coverage (\$)	0.00	
Claim No.	SNM21D205060/C02	Excess (\$)	0.00	
Assign From		Assign Date	06/09/2021	
2. Vehicle Particulars & Condition				
Make & Model	HYUNDAI SONATA (A)	c.c	1999	
Engine No.	HIDDEN	Year of Reg.	2016	
Chassis No.	KMHE341CMHA265884	Colour	METALLIC BLACK	
Odometer	50467 KM	Steering	IN ORDER	
Brakes	IN ORDER	Modification	STANDARD ALLOY RIM	
General	GOOD			
3. Conditions of Tyres				
	Size	Make	Balance	
R/H Front Tyre	215/55 R17	NEXEN	3 mm	
L/H Front Tyre	215/55 R17	NEXEN	3 mm	
R/H Rear Tyre	215/55 R17	NEXEN	5 mm	
L/H Rear Tyre	215/55 R17	NEXEN	5 mm	
4. Description of Damages				
THE VEHICLE SUSTAINED DAMAGES AT THE N/S REAR PORTION. DAMAGES SEE DETAILS.				
5. General Information				
Accident Date	04/09/2021	Inspection Date	06/09/2021	
Survey held at	ALAN'S UNITED AUTO PTE LTD BLK 7 SIN MING INDUSTRIAL ESTATE #01-76 SINGAPORE 575642			
5a. Remarks				
A)THE INSPECTION WAS CONDUCTED ON A"WITHOUT PREJUDICE" BASIS. B)IN ACCORDANCE TO YOUR INSTRUCTIONS, WE HAVE NOT AUTHORISED REPAIRS.				
5b. Estimate Days of Repair				
ESTIMATED NORMAL PERIOD FOR REPAIR:			6 Working Days	



LKK Auto Consultants Pte Ltd

51 Ubi Ave 1 #01-25 Paya Ubi Industrial Park, Singapore 408933

TEL: 6256 3561 FAX: 6256 4315

Reg. No: 199607198R GST Reg. No. 19-9607198-R

Page No.:1 of 2

ADJUSTMENT ON REPAIR COST FOR VEHICLE NO. SLG 7938U

Qty	Description of Parts	Condition	Estimate By Workshop (\$)	Our Adjusted (\$)
	<u>REPLACEMENT OF PARTS</u>			
1	REAR N/S FENDER	BENT	1,855.90	1,855.90
1	REAR N/S FENDER INNER PANEL	TO REPAIR SEE LABOUR	633.51	-
1	REAR N/S QUATER GLASS MOULDING	DENTED	332.70	332.70
1	REAR N/S PETROL LID	DENTED	61.20	61.20
1	REAR N/S TAILLAMP	CUT	794.20	794.00
1	REAR N/S TAILLAMP SIDE CLIP	NECESSARY	9.00	9.00
1	REAR N/S TAILLAMP CORNER PANEL	NECESSARY	198.10	198.10
1	SET REAR W/S GLASS MOULDING	NECESSARY	157.30	157.30
	LESS 20% DISCOUNT		-808.38	-681.64
			3,233.53	2,726.56
	<u>SPECIAL NETT ITEMS</u>			
1	REAR W/S GLASS SEALANT (SN)	NECESSARY	60.00	40.00
			60.00	40.00
	<u>LABOUR</u>			
	TO REMOVE & REFIX REAR WINDSCREEN GLASS AND CONDUCT WATER LEAK TEST.		150.00	120.00
	TO REMOVE ROOF LINING ,FRONT AND REAR SEATS ,TRIM BOARD AND CARPET.		150.00	100.00
	TO APPLY UNDERSEALING.		80.00	60.00
	TO DISMANTLE AND LOWER REAR UNDERCARRIAGE.	NOT NECESSARY	180.00	-
	TO CHECK AND ADJUST WHEEL ALIGNMENT.	NOT NECESSARY	65.00	-
	TO PUTTY AND SPRAY REPLACED PARTS.		800.00	500.00
	TO REMOVE ,CUT-OUT DAMAGED PARTS ,PANEL BEATING ,WELDING ,ALIGN ,REFIX AND TO RENEW ABOVE PARTS.INCLUSIVE OF THE REPAIR OF REAR N/S FENDER INNER PANEL .		700.00	600.00
			2,125.00	1,380.00
	GRAND TOTAL		5,418.53	4,146.56



RECOMMENDED COST OF LUMP SUM REPAIRS (TO ITS PRE-ACCIDENT CONDITION)			3,700.00
---	--	--	-----------------

Report Ref No. CC6/CTI21009402/Kpa3q2

KONG SENG CHEONG

Licensed Appraiser

DISCLAIMER OF LIABILITY TO THIRD PARTIES:- This Report is made solely for the use and benefit of the Client named on the front page of this Report.

No liability of responsibility whatsoever, in contract or tort, is accepted to any third party who may rely on the Report wholly or in part. Any third party acting or relying on this Report, in whole or in part, does so at his or her own risk.



LKK Auto Consultants Pte Ltd

51 Ubi Ave 1 #01-25 Paya Ubi Industrial Park, Singapore 408933

TEL: 6256 3561 FAX: 6256 4315

Reg. No: 199607198R GST Reg. No. 19-9607198-R

PHOTOGRAPHS FOR VEHICLE NO. SLG 7938U

INSPECTION





LKK Auto Consultants Pte Ltd

51 Ubi Ave 1 #01-25 Paya Ubi Industrial Park, Singapore 408933

TEL: 6256 3561 FAX: 6256 4315

Reg. No: 199607198R GST Reg. No. 19-9607198-R

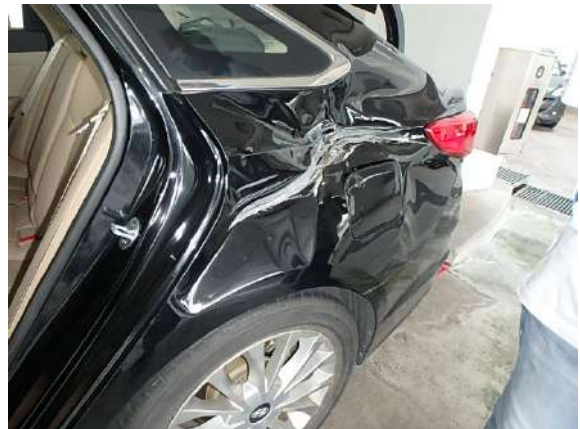



LKK Auto Consultants Pte Ltd

51 Ubi Ave 1 #01-25 Paya Ubi Industrial Park, Singapore 408933

TEL: 6256 3561 FAX: 6256 4315

Reg. No: 199607198R GST Reg. No. 19-9607198-R





LKK Auto Consultants Pte Ltd

51 Ubi Ave 1 #01-25 Paya Ubi Industrial Park, Singapore 408933

TEL: 6256 3561 FAX: 6256 4315

Reg. No: 199607198R GST Reg. No. 19-9607198-R

PHOTOGRAPHS FOR VEHICLE NO. SLG 7938U

RE-INSPECTION





LKK Auto Consultants Pte Ltd

51 Ubi Ave 1 #01-25 Paya Ubi Industrial Park, Singapore 408933

TEL: 6256 3561 FAX: 6256 4315

Reg. No: 199607198R GST Reg. No. 19-9607198-R

PHOTOGRAPHS FOR VEHICLE NO. SLG 7938U

RE-INSPECTION

