

NATIONAL Assessment Centre Services

with 1st class

SN021970003

Date In: 07/09/2021 11:53	Job description	Date & Time Completed	Done by
Ref No: N1381816210093904	SAS e-illing		
Veh No: 81X 59017	E-mail (by date time, A/C time)		
U.O.A: 02/09/2021 17:00	1-Motor Claim Form		
	1-Motor W/O (W/Inlet OD sheet, TP 4hrs)		
	1-Photo Uploaded		
	Assessment Survey Report		
	Assessment Report by Fax/Hand to Owner/Driver		

(1) (TP) Reporting Only

TP Insurer:

Preferred Wreck / INC Assessor Wreck / OW:

TP Registration	Veh No: SG2088K	INC () / Non-INC ()
Owner / Driver ()		Tel: ()
Policy No: ()	Period: ()	Cover Type: ()

Confirmed by: ()

Date:

Time:

Insured/Driver Liability: () % (Note: Est Status (WO): N: 0-20%, P: 21-79%, P: 80-100%)

Year of Registration: () Warranty: YES () / NO ()

Excess: (\$) Loading: \$1,000 () / \$2,000 ()

() Walk-In Customer: Customer's information strictly confidential & strictly NO Referral of repair.

() Total Loss Case: to e-mail Insurer URGENTLY.

Drive-In () / Towed-In () : Invoice: YES () / NO () : Towage Co: ()

1) Apply for Transport Allowance () / Courtesy Car ()

2) QC Check / Post Repair Inspection ()

3) Upload Recovery Photo (Repair Cost > \$3,000) ()

Injury:

N1381816210093904

Driver/Owner:

Contract No:

Damaged Portion:

QC Checked by (Engi-In-Charge):

1) All Additional Work ()	INC ()
2) DA Survey Assessment (\$100)	\$100
3) TP Following Up	\$120
4) PT Follow Through Survey	\$30
5) PT Follow Through Survey (Survey)	\$30
6) PT Follow Through Survey (Survey)	\$30
7) PT Follow Through Survey (Survey)	\$30
8) PT Follow Through Survey (Survey)	\$30
9) PT Follow Through Survey (Survey)	\$30
10) PT Follow Through Survey (Survey)	\$30
11) PT Follow Through Survey (Survey)	\$30
12) PT Follow Through Survey (Survey)	\$30
13) PT Follow Through Survey (Survey)	\$30
14) PT Follow Through Survey (Survey)	\$30
15) PT Follow Through Survey (Survey)	\$30
16) PT Follow Through Survey (Survey)	\$30
17) PT Follow Through Survey (Survey)	\$30
18) PT Follow Through Survey (Survey)	\$30
19) PT Follow Through Survey (Survey)	\$30
20) PT Follow Through Survey (Survey)	\$30
21) PT Follow Through Survey (Survey)	\$30
22) PT Follow Through Survey (Survey)	\$30
23) PT Follow Through Survey (Survey)	\$30
24) PT Follow Through Survey (Survey)	\$30
25) PT Follow Through Survey (Survey)	\$30
26) PT Follow Through Survey (Survey)	\$30
27) PT Follow Through Survey (Survey)	\$30
28) PT Follow Through Survey (Survey)	\$30
29) PT Follow Through Survey (Survey)	\$30
30) PT Follow Through Survey (Survey)	\$30
31) PT Follow Through Survey (Survey)	\$30
32) PT Follow Through Survey (Survey)	\$30
33) PT Follow Through Survey (Survey)	\$30
34) PT Follow Through Survey (Survey)	\$30
35) PT Follow Through Survey (Survey)	\$30
36) PT Follow Through Survey (Survey)	\$30
37) PT Follow Through Survey (Survey)	\$30
38) PT Follow Through Survey (Survey)	\$30
39) PT Follow Through Survey (Survey)	\$30
40) PT Follow Through Survey (Survey)	\$30
41) PT Follow Through Survey (Survey)	\$30
42) PT Follow Through Survey (Survey)	\$30
43) PT Follow Through Survey (Survey)	\$30
44) PT Follow Through Survey (Survey)	\$30
45) PT Follow Through Survey (Survey)	\$30
46) PT Follow Through Survey (Survey)	\$30
47) PT Follow Through Survey (Survey)	\$30
48) PT Follow Through Survey (Survey)	\$30
49) PT Follow Through Survey (Survey)	\$30
50) PT Follow Through Survey (Survey)	\$30
51) PT Follow Through Survey (Survey)	\$30
52) PT Follow Through Survey (Survey)	\$30
53) PT Follow Through Survey (Survey)	\$30
54) PT Follow Through Survey (Survey)	\$30
55) PT Follow Through Survey (Survey)	\$30
56) PT Follow Through Survey (Survey)	\$30
57) PT Follow Through Survey (Survey)	\$30
58) PT Follow Through Survey (Survey)	\$30
59) PT Follow Through Survey (Survey)	\$30
60) PT Follow Through Survey (Survey)	\$30
61) PT Follow Through Survey (Survey)	\$30
62) PT Follow Through Survey (Survey)	\$30
63) PT Follow Through Survey (Survey)	\$30
64) PT Follow Through Survey (Survey)	\$30
65) PT Follow Through Survey (Survey)	\$30
66) PT Follow Through Survey (Survey)	\$30
67) PT Follow Through Survey (Survey)	\$30
68) PT Follow Through Survey (Survey)	\$30
69) PT Follow Through Survey (Survey)	\$30
70) PT Follow Through Survey (Survey)	\$30
71) PT Follow Through Survey (Survey)	\$30
72) PT Follow Through Survey (Survey)	\$30
73) PT Follow Through Survey (Survey)	\$30
74) PT Follow Through Survey (Survey)	\$30
75) PT Follow Through Survey (Survey)	\$30
76) PT Follow Through Survey (Survey)	\$30
77) PT Follow Through Survey (Survey)	\$30
78) PT Follow Through Survey (Survey)	\$30
79) PT Follow Through Survey (Survey)	\$30
80) PT Follow Through Survey (Survey)	\$30
81) PT Follow Through Survey (Survey)	\$30
82) PT Follow Through Survey (Survey)	\$30
83) PT Follow Through Survey (Survey)	\$30
84) PT Follow Through Survey (Survey)	\$30
85) PT Follow Through Survey (Survey)	\$30
86) PT Follow Through Survey (Survey)	\$30
87) PT Follow Through Survey (Survey)	\$30
88) PT Follow Through Survey (Survey)	\$30
89) PT Follow Through Survey (Survey)	\$30
90) PT Follow Through Survey (Survey)	\$30
91) PT Follow Through Survey (Survey)	\$30
92) PT Follow Through Survey (Survey)	\$30
93) PT Follow Through Survey (Survey)	\$30
94) PT Follow Through Survey (Survey)	\$30
95) PT Follow Through Survey (Survey)	\$30
96) PT Follow Through Survey (Survey)	\$30
97) PT Follow Through Survey (Survey)	\$30
98) PT Follow Through Survey (Survey)	\$30
99) PT Follow Through Survey (Survey)	\$30
100) PT Follow Through Survey (Survey)	\$30

Fee Charged
Per Charge

Invoice dated
Invoice dated

SINGAPORE ACCIDENT STATEMENT

IMPORTANT NOTICE

1. Please report correctly the details of the accident to speed up the claims process.
2. This Form must be completed by the Policyholder and/or the Authorised Driver
3. Information provided must be as truthful and accurate as possible. Any wilful misrepresentation or withholding of material facts may allow insurance companies to repudiate policy liability.
4. The issue and acceptance of this Form by insurance companies is not an admission of policy liability on the part of the insurance companies.
5. Any false reporting may be referred to the Police for investigation.
6. This report will be forwarded by the insurers of the GIA Records Management Centre established by the General Insurance Association of Singapore (GIA) for archiving and that copies of this report will, for a fee, be made available upon application by interested parties.
7. By the lodgement of this report to the insurers, you hereby consent to the archiving of this report at the centre and to copies of the report being made available aforesaid.

ACCIDENT STATEMENT

Date of Submission	07/09/2021 11:53 (SGT)
Date of Accident	03/09/2021 17:00 (SGT)
Exact Location of Accident	Tampines Ave 2, Singapore
Additional Location Information	TURNING LEFT INTO TAMPINES STREET 32
Country/State of Loss	Singapore

DETAILS OF OWN VEHICLE

Vehicle Registration Number	SLX5901Z
-----------------------------	----------

INSURED/POLICYHOLDER

Is company?	No
Name Of Registered Owner	ANG HWEE YONG
NRIC No	SXXXX345E
Email Address	ahyonggang@hotmail.com
Mobile Phone No	(Phone) +65-97831245
Alternative Phone No	+65-97831245

VEHICLE PARTICULARS

Manufacturer	Subaru
Model	Forester
Variant	-
Exact purpose for which vehicle was being used at time of accident	Private use
Are you claiming under your own insurance policy for repair to your vehicle?	No - Claiming third party
Vehicle Category	Private car
Transmission	Auto
CC	1995

INSURANCE COMPANY

Name of Insurance Company	AIG Asia Pacific Insurance Pte. Ltd.
Type of Coverage	Comprehensive
Fleet Policy	No
Policy Number	1800033019-03
Cover Note Number	-

DRIVER

Name of Driver	ANG HWEE YONG
NRIC No	SXXXX345E

Date Of Birth	16/02/1963
Occupation	Indoor
Date Of Driving Pass	13/02/1995
Driving experience	26 YEARS AND 7 MONTHS
Gender	Male
Mobile Number	(Phone) +65-97831245
Alt. Phone Number	+65-97831245
Email Address	ahyonggang@hotmail.com
Address	BLK 488 TAMPINES STREET 45 #02-141
Address complement	-
Postcode	521488
Is the driver the policyholder?	Yes
If No, Relationship of the Driver with the Insured	-
Does Driver Own Other Vehicles?	No
Vehicle Registration Number of Other Vehicle Owned by Driver	-
Insurance Company of Other Vehicle Owned by Driver	-

GENERAL INFORMATION OF THE ACCIDENT

Type of Accident	Hit and run / Vandalism / Damaged whilst parked
Weather Conditions	Clear
Road Surface	Dry

OTHER INFORMATION

Was any foreign vehicle involved in the accident?	No
Number of vehicles involved in the accident	2
Was anybody injured in the Accident?	No
Was any injured conveyed to hospital by ambulance?	-
Was any other vehicle or property damaged?	Yes
Number of Passengers (Including Driver)	5
Has the driver been approached by unknown person(s) soliciting/offering accident claims assistance?	No

PASSENGER 1

Name	AH LIAN
Gender	Female

PASSENGER 2

Name	BENG KIAT
Gender	Male

PASSENGER 3

Name	JIN JING
Gender	Female

PASSENGER 4

Name	AH HONG
Gender	Male

DETAILS OF POLICE ACTION

Was the accident reported to the police?	Yes
Police Station Name	Tampines North Neighbourhood Police Post
Police Station Phone No	(Phone) +65-18007818999
Alt. Police Station Phone No	(Fax) +65-67838603
Police Station Address	Blk 461 Tampines Street 44 #01-56 Singapore 520461
Was notice of intended Prosecution given?	No
If yes, against whom?	-

CIRCUMSTANCES OF ACCIDENT

PLEASE REFER TO POLICE REPORT T/20210903/2106

ATTACHMENT(S)

Are accident photos available for attachment?	Yes
Was there any video captured by Car Camera?	Yes
Reasons for not uploading a video of the accident	WITH OWNER
Was there any audio recorded?	No

DETAILS OF OTHER VEHICLE PROPERTY 1

Vehicle Registration Number	SG3088R
Vehicle Manufacturer	-
Vehicle Model	-
Vehicle Variant	-
Vehicle Colour	-
Vehicle Category	Bus
Name of Driver	-
Contact Number	-
Address	-
Address complement	-
Postcode	-
Insurance Company Name	-
Nature Of Damage	-
Details of property damaged in accident	-
No. Of Passenger (Including Driver)	-

SKETCH PLAN

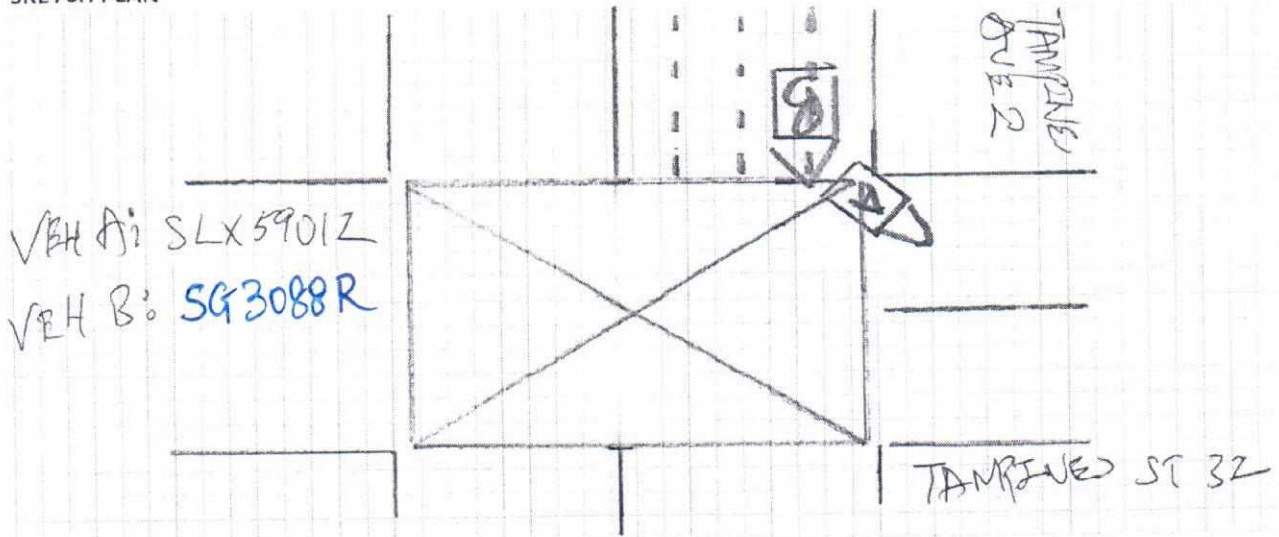

DESCRIBE CIRCUMSTANCES OF THE ACCIDENT

AS PER POLICE REPORT T/20210903/2106

DECLARATION

I/We declare the foregoing particulars are true in every respect.

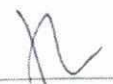
Policyholder's Signature
Date & Time:

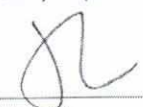
Driver's Signature
(If driver is not the policyholder)
Date & Time:

Reporting Centre Personnel's Signature
Name:
NRIC/FIN No.:

Email: sm@idac.com.sg Tel no: 6555 6888

*If no proper documents are produced, IDAC shall not file the report. Information will be discarded after one week.

Personal Particulars of Owner & Driver (Vehicle A)

Date of Accident: 03/09/2021 (dd/mm/yy) Time of Accident: 17 : 00 (24-HR-FORMAT)
Vehicle No.: SLX 5901 Z Vehicle Make & Model / Engine (cc): _____ Private Hire: (Y ☒ N)
Exact location of Accident: Tampines Avenue 2 Turning Left into Tampines Street 32
Policyholder's Name / IC No.: Ang Hwee Yong S1586345E
Driver's Name / IC No.: Ang Hwee Yong S1586345E (As Above) ☐
Driver's Contact No.: 9783 1245 Company Contact No / Owner Contact No: 9783 1245
Driver's Address: Blk 488 Tampines Street 45 #02-141 S(521488)
Owner Email address: ahyongang@hotmail.com Insurance Company: AIG
Driver Email address: ahyongang@hotmail.com

Relationship between Owner & Driver: (Please **CIRCLE** one only)

☒ Owner / ☐ Spouse / ☐ Children / ☐ Friend / ☐ Parents / ☐ Sibling / ☐ Relative / ☐ Employee / ☐ Hirer or Others specify: _____

What do you wish to claim? (Please **TICK** one only)

☐ Own Insurance / ☒ Other Vehicle (The one you want to claim against) / ☐ Reporting (For Record Purpose)

Exact purpose for which the vehicle was being used at time of accident?

☒ Private use / ☐ Work purpose

Occupation (nature of job) ☒ Indoor / ☐ Outdoor

***No. of Passengers (Including Driver):** 5

*Passanger Name: Ah Lian (Wife)

Gender: Female

*Passanger Name: Beng Kiat (Son)

Gender: Male

* Passenger: Jin Jing (grandchild) female

* Passenger: Ah Hong (nephew) Male

Weather condition & Road conditions? (On the day of accident)

☒ Clear & Dry / ☐ Raining & Wet / ☐ After-Rain & Wet / ☐ Drizzling & Wet / Others: _____

Was there any video captured by your Car Camera? ☒ Yes / ☐ No

Any Injuries: ☐ Yes / ☒ No (If YES) Injured Person's Name: _____

Injuries Sustain: _____ Injured Person in Which Vehicle: _____

Police Report filed: ☒ Yes / ☐ No (If YES) Which Police Station: Tampines North NPP

The Other Party(s) Details:

1. Driver's Name / IC No: _____ Vehicle No: SG3088R

Driver's Contact No: _____ Insurance Company: _____

2. Driver's Name / IC No (If Any): _____ Vehicle No: _____

Driver's Contact No: _____ Insurance Company: _____

*Independent Witness (If Any): _____ Contact No: _____

Preferred Workshop Name: _____ Contact No: _____



SINGAPORE POLICE FORCE



T/20210903/2106

1 of 3

Police Station Of Origin:
Tampines North NPP
461 Tampines Street 44 #01-56 SINGAPORE
520461
Tel No: 1800-7818999

Report No. T/20210903/2106

REPORT OF A TRAFFIC ACCIDENT

Date/Time Report Made: 03/09/2021 19:30	Vide Report No.:	Station Diary No.: 49
--	------------------	--------------------------

Informant's Particulars

Name of Informant: ANG HWEE YONG			Address: APT BLK 488B TAMPINES STREET 45 #02-141 SINGAPORE 521488	
ID Type / ID No.: NRIC NO / S1586345E			Contact No.: Home/Office: Mobile: 97831245	
Nationality: SINGAPORE CITIZEN			Email:	
Sex: Male	Age: 58	Date of Birth: 16/02/1963	Type of Informant: Driver	
Race: Chinese			Language: English	Institution / School Name:
Occupation: OPERATION MANAGER			Driving Licence Information: Class: Date of Expiry:	

General Information of the Accident

General Information of the Accident				
Type of Accident:	Non-Injury Hit and Run	Drink Drive: No	Date/Time of Accident: 03/09/2021 17:00	Type of Location: X-Junction
Location: TAMPINES AVENUE 2				
Weather: Clear		Road Surface: Dry	Road Speed Limit:	
Traffic Flow: One Way		Traffic Control: Traffic Light - Working	Traffic Volume: Moderate	
Type of Collision: Moving Vehicle Against - Others			Anyone conveyed by ambulance: No	

Details of Vehicle Involved

Vehicle No.	Type	Make	Model	Color	Condition	No of Passenger
SLX5901Z	Car	SUBARU	FORESTER 2.0I-L CVT AWD SR	Silver		4

Details of Vehicle Insurance

Vehicle No.	Insurance Company	Insurance No	Effective	Expiry Date
SLX5901Z	AIG ASIA PACIFIC INSURANCE PTE. LTD.	1800033019-03	31/03/2021	30/03/2022



**SINGAPORE
POLICE FORCE**



T/20210903/2106

Police Station Of Origin:
Tampines North NPP
461 Tampines Street 44 #01-56 SINGAPORE
520461
Tel No: 1800-7818999

3 of 3

Report No. T/20210903/2106

CONTINUATION OF REPORT

Sketch Plan

Informant is not able to provide sketch plan

IMPORTANT: Please attach a copy of your vehicle's Insurance Certificate to this report. If you don't have the certificate with you now, please fax a copy to 65474885 stating the report number as reference.

Signature of Officer Recording The Report

G /

Sgt 2 CHIN CLIFFORD

Signature Of Interpreter:

Not applicable

Officer In Charge Of Case:

TP / HRT /

Sr Staff Sgt NEO ZHI YUAN

Contact No.: 65476079

Authentication Stamp

NP168

Signature Of Informant:

Date/Time:

03/09/2021 19:30

Classification Of Case:



SINGAPORE
POLICE FORCE

SIGNATURE



CERTIFICATE OF INSURANCE

SUBARU AUTO PROTECTOR PRIVATE VEHICLE

Name of Policyholder : Ang Hwee Yong
Period of Insurance : 31 Mar 2021 To 30 Mar 2022
Engine No. : FB20YC83114
Chassis No. : JF1SJ5KC5JG105345

Vehicle No. : SLX5901Z
Policy No. : 1800033019-03
Endorsement No. :
Issued Date : 16 Feb 2021

ABOUT THE COVER

Make/Model : SUBARU Forester 2.0i-L
Engine Capacity/Tonnage : 1,995.00 CC
Driver Restriction : NA
Sum Insured : Market Value
Off Peak Car : No
First Year of Registration : 2018
Insuring with COE/PARF : Yes

Person or Classes of Persons Entitled to Drive*

- a) The Policyholder
b) Any other person who is driving on the Policyholder's order or with his/her permission.
This Policy will indemnify the Policyholder or any authorised driver only if he/she meets the specified age condition.

You have to pay an additional sum of \$3,000 as "Young and/or Inexperienced Driver Excess" ("YIDR") if You are or Your Authorised Driver (named or unnamed) is under the age of 23 and/or has less than 2 years' driving experience.

Age Condition : All Age Condition

Mileage Condition : Unlimited Mileage

Limitation as to use* :

Use only for social, domestic and pleasure purposes and for the Policyholder's business.
This Policy does not cover use for hire or reward, driving tuition, driving test, racing, pace-making, reliability trial or speed-testing, the carriage of goods other than samples in connection with any trade or business or use for any purpose in connection with Motor Trade.

Loss of Use 1500cc - 1600cc

* Limitations rendered inoperative by Section 8 of the Motor Vehicles (Third-Party Risks and Compensation) Act (Cap. 189), Section 95 of the Road Transport Act, 1987 (Malaysia) and Road Transport (Amendment) Act 2019, are not to be included under these headings.

EXCESS

Section 1

Fire - \$0 Own Damage - \$1000 Theft - \$0 Flood Cover - \$1000

Section 2

Property Damage - \$0

Windscreen : \$100

Named Driver and Excess (where applicable)

Ang Hwee Yong - \$1000 (Own Damage), \$1000 (Flood Cover)

APPROVED REPORTING CENTRES/AUTHORISED REPAIRERS (FOR CLAIMS RELATED REPAIRS)

1. Motor Image Enterprises Pte Ltd Add: 19 Lorong 8 Toa Payoh Singapore 319255 64170100

For other Approved Reporting Centres/AIG Authorised Repairers, please contact our 24-hour accident emergency hotline at +65 6338 6200. Alternatively, you may refer to AIG website www.aig.sg or AIG SG Mobile App. Simply search and download "AIG SG" from iTunes or Google Play.

IMPORTANT NOTES

Hire Purchase Company/Employer's Loan: DBS BANK LTD

We hereby certify that the policy to which this Certificate of Insurance relates is issued in accordance with the provisions of the Motor Vehicles (Third Party Risks and Compensation) Act (Cap. 189), Part IV of the Road Transport Act, 1987 (Malaysia), Road Transport (Amendment) Act 2019 and Motor Vehicles (Third Party Risks) Rules, 1959 (Malaysia).

0500619231

TAN CHONG CREDIT SUBARU-NGT

911 BUKIT TIMAH ROAD TAN CHONG MOTOR CENTRE
SINGAPORE 589622

Underwritten by AIG Asia Pacific Insurance Pte. Ltd.

AIG Asia Pacific Insurance Pte. Ltd.

This computer generated document does not require a signature.

AIGSGMOBILEAPP