

ASS. REC. BY: TGLIM

REF:

CC4/LPC21009376/Bba3

Jashin

ASSIGNMENT

From: _____ Date: 9/9/2021

Veh No: GBC 30994 Yr Regn: 28/11/2011

Estimated Cost: _____

Type: M.Car / M.Cycle / Bus / Van / Lorry / Taxi / Prime Mover /

OD / TP / WS / TP RES / OD RES / EVA / INV / MV

Truck / Trailer or

To Inspect Vehicle No: GBC 30994

Make: Toyota Dyna 150M C.C. 2982

at Workshop m/s Bifrost Auto

Colour: White A/C: Insured / Std / NI / NA

of 8kaki bt Ave4 Premier #01-49

Sp. Reading: 391618 T/Radio: Insured / Std / NI / NA

Insured: _____

Eng/No: IKD2133299

Policy No. _____

C/No: JFAI35470K201806

Claims No. _____

Gen. Cond: Good / Fair / Poor / Burnt

Sum Insured: _____ Excess: _____

Steering: In order / Jammed / Leaked / Burnt or

(Client's Record)

Brake: In order / Jammed / Leaked / Burnt or

Make of Veh: _____

Mod: Nil / S/Rim / STD A/Rim or

(Policy Condition)

Tyre Size: F: 195/15 APLUS

R: 155/12 CTS

Remark: The veh had commenced its repair at the time of inspection.

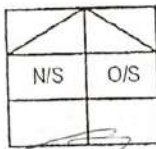

BS / DUN / EXNOVA / GY / FS / LIZA / MIC / OHTSU / PIR / SUMI /

TOYO / YOKO or

Bal. or Market Value: 6,000/-

Front

Rear

IDAC Accident Rpt: _____

Consistent? : Yes or No

R/Bal. 6 mm

R/Bal. 6 mm

GIA / PR Seen: _____

Consistent? : Yes or No

L/Bal. 6 mm

L/Bal. 6 mm

Est. Repairs: 5 days

Res.: Yes or No

D.O.A. 31/8/2021

D.O.I. 9/9/2021

Lum Sum: _____

%

3 Val.: Yes or No

Survey held at

Bifrost

CA / REV / REP. / 24 HRS WP

Des. of Damages: Frt / Rear / O/S / N/S / U/C / Rooftop or

Date: _____

Person Contacted: _____

Vehicle: IN / OUT

The U/C / Chassis frame / Body Structure affected due to collision.

Date / Time	Action / Instruction
	Range 4,000/- - 5,000/-
	Recommended car is LS \$4250.00
	Redin (M) 29/10/2021
	MV 6,000/-
	PV 8,000/-
	NV 5,118/-
	TGLIM linear 9/9/2021

Date/Time, File Pass to?

☐

: Preli. Report

1)

☐

: Final Report

Date/Time, File Return to?

2)

Days Of Repair: _____

Resurvey No. of Trip: _____

Survey Fee: _____

Transportation: _____

Add Fee: _____

☐

Site Insp (\$ _____)

\$ + RS. \$ _____

☐

Interview (\$ _____)

Photos

☐

Tech. Invs (\$ _____)

Others

☐

Weekend (\$ _____)

TOTAL

Rep. Format: _____

Lump Sum/ L.C.C. _____

BIFROST AUTO PTE LTD**8 KAKI BUKIT AVE 4, PREMIER @ KAKI BUKIT #01-49 SINGAPORE 415875**

Tel: +65 64524457

Fax: +65 64524584

Company Reg No: 201929175W

Vehicle No:
Model and make:**GBC3099G**
Toyota Dyna

2011

EstimateQty Spare partsList price

- 1 RH taillamp assy
- 1 LH taillamp assy
- 1 Rear number plate bracket
- 1 Spare tyre carriage
- 1 Rear number plate lamp

\$ 145.20	285.00	BR ✓
\$ 145.20	285.00	BR ✓
\$ 148.70	148.70	BT ✓
\$ 283.10	325.70	NDX
\$	68.70	MIS ✓
\$ 790.90	1,113.10	
25% \$ 197.73	278.28	
\$	834.83	
593.18		

Qty Spare partsSpecial Nett price

- 1 Aluminium box rear RH door
- 1 Aluminium box rear RH door open/closed rod
- 1 Aluminium box rear RH door open/closed rod latch
- 1 Aluminium box rear RH door open/closed rod lower holder
- 1 Aluminium box rear RH door open/closed rod centre holder
- 1 Aluminium box rear RH door latch holder
- 1 Aluminium box rear RH door lower hinge
- 1 Aluminium box rear RH door open/closed rod handle
- 1 Aluminium box rear RH door open/closed rod handle bracket
- 1 Aluminium box rear LH door
- 1 Aluminium box rear LH door "70km/h" sticker
- 1 Aluminium box rear LH door latch holder
- 1 Rear reverse sensor (set)
- 1 Rear number plate

\$	✓ 1,800.00	DDV ✓
\$ 400.00	650.00	BT ✓
\$	220.00	NNX
\$	145.00	NNX
\$	65.00	NNX
\$	48.00	NNX
\$	280.00	NNX
\$	180.00	NNX
\$	80.00	NNX
\$	✓ 1,800.00	DDV ✓
\$ 20.00	40.00	NE ✓
\$	48.00	NNX
\$ 200.00	380.00	SCV ✓
\$ 25.00	60.00	BT ✓

4245.00

Labour and painting

Labour charges to remove, check, replace and reinstall damages bodyparts.
To panel beating, cut / weld and re-align all affected panels

\$ 400.00 1,000.00 ✓

Spray painting on affected panels

\$ 600.00 NNX

Check all wiring and all lighting system

\$ 80.00 NNX

Apply rust coating chemical on affected panels

\$ 50.00 NNX

Remove and replace rear reverse sensors to assist repair

\$ 60.00 -100.00

460.00

\$ 8,360.83

Survey & Resurvey

on

9/9/2021

1500 hrs

Tim Min

Lump sum repair

Repair days 5

Parts 593.18

SN 4245.00

Labour 460.00

5298.18

@ 20% 1059.64

4238.54

L/S 4250/2

Tim Min

29/10/2021

LKK Auto Consultants hence notify
the Repairer of the following:

- To resurvey before/after spray painting
- To display damaged part(s) during resurvey
- Parts prices are subject to confirmation
- Third party survey is on a "Without Prejudice" basis
- No illegal modification(s) is allowed
- Supplementary item(s) must be resurveyed and
is subject to final approval from Insurance Company

Acknowledged by Repairer

Signature:

Date:

> Back to OneMotoring

Enquire PARF/COE Rebate for Registered Vehicle

Vehicle Owner Particulars	
Owner ID Type:	Business
Owner ID:	588W
Vehicle Details	
Vehicle No.:	GBC3099G
Vehicle to be Exported:	No
Intended Deregistration Date:	09 Sep 2021
Vehicle Make:	TOYOTA
Vehicle Model:	DYNA 150 MANUAL 3SEATER
Primary Colour:	White
Manufacturing Year:	2011
Engine No.:	1KD2133299
Chassis No.:	JTFAT35Y70K201806
Maximum Power Output:	-
Open Market Value:	\$24,970.00
Original Registration Date:	28 Nov 2011
First Registration Date:	28 Nov 2011
Transfer Count:	2
Actual ARF Paid:	\$1,249.00
Intended PARF Rebate Details	
PARF Eligibility:	No
PARF Eligibility Expiry Date:	-
PARF Rebate Amount:	\$0.00
Intended COE Rebate Details	
COE Expiry Date:	27 Nov 2021
COE Category:	C - Goods Vehicle & Bus
COE Period(Years):	10
QP Paid:	\$40,803.00
COE Rebate Amount:	\$884.00
Total Rebate Amount:	\$884.00

The information contained herein is correct as at 09 Sep 2021

OK

MV 6,000/2

PV 884/2

NV 5,118/2

COE left 2 months 18 days

TGum Lin

9/9/2021

[Connect with Facebook](#)

HOME

NEW CARS

USED CARS

COMMERCIAL VEH

RENTAL CARS

SELL CARS

MOTOR DIRECTORY

ARTICLES

Home > Used Commercial Veh > Toyota Dyna 150 3.0M (COE till 03/2022)

TOYOTA DYNA 150 3.0M (COE TILL 03/2022)

OVERVIEW

GALLERY



Price \$16,800

Registration Date 30-Mar-2007

COE Remaining 6mths 20days

Manufactured 2007

Mileage -

No. of Owners 4

Transmission Manual

Engine Capacity 2,982 cc

Fuel Type Diesel

COE \$24,394

Paper Value \$1,343

Depreciation \$30,510 / year

Type Truck

Get Deed from yo

Share

from your stripe data.



USED VEHICLE SEARCH

Vehicle Make / Vehicle Model

Category Vehicle Type

Transmission Engine Capacity

Min Price Max Price

Min Depreciation Max Depreciation

From Reg Year To Reg Year

Premium Warranty Package Provided! Change To Open Deck Option Available! Newly Wrapped Upholstery! Trade In Are Welcome! In-House Loan Available! Call Our Friendly Sales Consultant To View This Beauty Today!

Accessories: Good Condition Freezer Box, Factory Radio Setting.

More info on Toyota Dyna 150 Diesel |

For full set of photos and payment break-down, <https://www.sgcarmart.com/979559&DL=2976>

Status: Available | Category: COE Vehicles, Diesel Vehicles

Date Posted: 31-Aug-2021 | Date Updated: 09-Sep-2021

SELLER INFORMATION

Car (S) Pte Ltd

39 Woodlands Close #07-K1, #08-04 (map)

63863322

NIC

96622220

EDMUND

84392227

"SAY YOU SAW THIS AD ON STCARS.SG"



CAR BUYING

COE Results

Loan Calculator

New Car Pricelist

Car Promotions

Car Reviews

Used Car Search

SIMILAR VEHICLES



Toyota Toyopace 2.5M (COE till 06/2022)
11-Jun-2007
\$17,800



Toyota Dyna 150 3.0M (COE till 04/2023)
02-Apr-2003
\$16,800



Nissan Cabstar (COE till 05/2023)
05-May-2008
\$15,800



Toyota Dyna 150 3.0M (COE till 06/2023)
19-Jun-2008
\$19,800



Toyota Dyna 150 3.0M (COE till 04/2022)
16-Apr-2007
\$15,800



Mitsubishi Triton L200 Single-Cab 2.5M (COE till 10/2022)
15-Oct-2007
\$18,800

Tags: Toyota Dyna Car, 2007 Toyota Dyna Car, Dyna Car, Used Toyota Car, Used Toyota Dyna Photos

SINGAPORE ACCIDENT STATEMENT

IMPORTANT NOTICE

1. Please report correctly the details of the accident to speed up the claims process.
2. This Form must be completed by the Policyholder and/or the Authorised Driver
3. Information provided must be as truthful and accurate as possible. Any wilful misrepresentation or withholding of material facts may allow insurance companies to repudiate policy liability.
4. The issue and acceptance of this Form by insurance companies is not an admission of policy liability on the part of the insurance companies.
5. **Any false reporting may be referred to the Police for investigation.**
6. This report will be forwarded by the insurers of the GIA Records Management Centre established by the General Insurance Association of Singapore (GIA) for archiving and that copies of this report will, for a fee, be made available upon application by interested parties.
7. By the lodgement of this report to the insurers, you hereby consent to the archiving of this report at the centre and to copies of the report being made available aforesaid.

ACCIDENT STATEMENT

Date of Submission	02/09/2021 11:43 (SGT)
Date of Accident	31/08/2021 14:35 (SGT)
Exact Location of Accident	Singapore
Additional Location Information	PIE TWDS TUAS BEFORE CTE SLE EXIT
Country/State of Loss	Singapore

DETAILS OF OWN VEHICLE

Vehicle Registration Number	GBC3099G
-----------------------------	----------

INSURED/POLICYHOLDER

Is company?	Yes
Name Of Registered Owner	MEDIA STEREO CAFE
Company Reg No	5XXXX588W
Email Address	ROBERTNGCOFFRR@HOTMAIL.COM
Mobile Phone No	(Phone) +65-83475582
Alternative Phone No	(Home) +65-83475582

VEHICLE PARTICULARS

Manufacturer	Toyota
Model	Dyna
Variant	-
Exact purpose for which vehicle was being used at time of accident	Employment
Are you claiming under your own insurance policy for repair to your vehicle?	No - Claiming third party
Vehicle Category	Commercial vehicle
Transmission	Auto
CC	2982

INSURANCE COMPANY

Name of Insurance Company	NTUC Income Insurance Co-operative Ltd
Type of Coverage	Comprehensive
Fleet Policy	No
Policy Number	5075809974-05
Cover Note Number	-

DRIVER

Name of Driver	HEIN MIN LATT
Work Permit No	GXXXX667K

Date Of Birth	15/01/1988
Occupation	Outdoor
Date Of Driving Pass	05/02/2021
Driving experience	6 MONTHS
Gender	Male
Mobile Number	(Phone) +65-83475582
Alt. Phone Number	-
Email Address	ROBERTNGCOFFRR@HOTMAIL.COM
Address	BLK 426 BEDOK NORTH RD #04-527
Address complement	-
Postcode	460426
Is the driver the policyholder?	No
If No, Relationship of the Driver with the Insured	Employee
Does Driver Own Other Vehicles?	No
Vehicle Registration Number of Other Vehicle Owned by Driver	-
Insurance Company of Other Vehicle Owned by Driver	-

GENERAL INFORMATION OF THE ACCIDENT

Type of Accident	Collision - Head to Rear
Weather Conditions	Clear
Road Surface	Dry

OTHER INFORMATION

Was any foreign vehicle involved in the accident?	No
Number of vehicles involved in the accident	2
Was anybody injured in the Accident?	Yes
Was any injured conveyed to hospital by ambulance?	No
Was any other vehicle or property damaged?	Yes
Number of Passengers (Including Driver)	1
Has the driver been approached by unknown person(s) soliciting/offering accident claims assistance?	No

DETAILS OF POLICE ACTION

Was the accident reported to the police?	No
Was notice of intended Prosecution given?	No
If yes, against whom?	-

CIRCUMSTANCES OF ACCIDENT

REFER TO ATTACHED

ATTACHMENT(S)

Are accident photos available for attachment?	Yes
Was there any video captured by Car Camera?	No
Was there any audio recorded?	No

DETAILS OF OTHER VEHICLE PROPERTY 1

Vehicle Registration Number	GBK8097L
Vehicle Manufacturer	-
Vehicle Model	-
Vehicle Variant	-
Vehicle Colour	-
Vehicle Category	Commercial vehicle
Name of Driver	-
Contact Number	-
Address	-
Address complement	-

Postcode -
 Insurance Company Name -
 Nature Of Damage -
 Details of property damaged in accident -
 No. Of Passenger (Including Driver) -

INJURED PERSONS DETAILS

INJURED 1

Name of injured person	HEIN MIN LATT
Gender	Male
Phone No	-
Address	-
Address Complement	-
Post Code	-
Approximate Age Years Old	-
Injuries Sustained	-
Injured person in which vehicle?	GBC3099G
Were seat belts worn?	Yes
Was this injured conveyed to hospital by ambulance?	No

SKETCH PLAN

IMPORTANT NOTICE

1. Please report correctly the details of the accident to speed up the claims process.
2. This Form must be completed by the Policyholder and/or the Authorised Driver.
3. Information provided must be as truthful and accurate as possible. Any wilful misrepresentation or withholding of material facts may allow insurance companies to repudiate policy liability.
4. The issue and acceptance of this Form by insurance companies is not an admission of policy liability on the part of the insurance companies.
5. Any false reporting may be referred to the Police for investigation.
6. The report will be forwarded by the insurers of the GIA Records Management Centre established by the General Insurance Association of Singapore (GIA) for archiving and that copies of this report will for a fee be made available upon application by interested parties.
7. By the lodgement of this report to the insurers, you hereby consent to the archiving of this report at the centre and to copies of the report being made available aforesaid.
8. Consent under the Personal Data Protection Act (PDPA)

I understand, acknowledge, agree and consent that:

- (a) My insurer, my workshop and the General Insurance Association of Singapore ("GIA") may/are permitted to collect, use, disclose and/or process my personal data/personal information set out in this [form] and any other personal information provided by me or possessed by my insurer (collectively the "Personal Information") and disclose and transfer such Personal Information to all insurer(s) who have insured vehicle(s) involved in this accident (all insurer(s) who have insured vehicle(s) involved in this accident shall be collectively referred to as the "Insurers"), the Insurers' lawyers/law firms, the Monetary Authority of Singapore and any relevant government agency/authority (such as the police), for the purpose(s) of:
 - (i) processing, handling and/or dealing with my claims including the settlement of the claims and any necessary investigations relating to the claims;
 - (ii) investigating the accident and/or my claims;
 - (iii) carrying out and/or dealing with my instructions or responding to any enquiries by me;
 - (iv) administering my claims (including the mailing of correspondence, statements, invoices, reports or notices to me, which could involve disclosure of certain personal data about me to bring about delivery of the same as well as on the external cover of envelopes/mail packages); and/or
 - (v) complying with applicable law in administering, processing, handling and/or dealing with my claims.
 (collectively the "Purposes")
- (b) all insurer(s) who have insured vehicle(s) involved in this accident and the Insurers' lawyers/law firms, may/are permitted to collect, use, disclose and/or process my Personal Information for one or more of the above Purposes; and
- (c) my Personal Information may/can be disclosed by any of the Insurers and/or GIA to their third party service providers or agents (including their lawyers/law firms), which may be sited outside of Singapore, for one or more of the above Purposes.



Policyholder's Signature / Date & Time

Sketch Plan

Driver's Signature (If driver is not the policyholder) / Date & Time

Witnessed by Reporting Centre Personnel

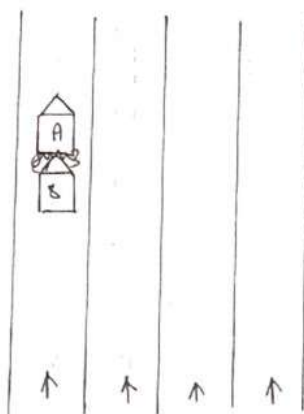

Vehicle A: GBL30996
Vehicle B: G18K8097L

Describe Circumstances of the Accident

I was travelling on PIE TOWARDS T4A BEFORE CTE SEE EXIT.
 The vehicle in front of me slowed down and came to a stop.
 I followed suit and did the same. Suddenly, I felt a
 huge impact on the rear of my vehicle. I got down and
 realised I was rear ended by vehicle B.

Declaration

I/We declare the foregoing particulars are true in every respect.



Policyholder's Signature / Date & Time

[Signature]

Driver's Signature (if driver is not the policyholder) / Date & Time

[Signature]

Witnessed by Reporting Centre Personnel