

ASS. REC. BY:

T Gum

REF:

CC4/A1421809310/633

ASSIGNMENT

From:

Date: 7/9/2021

Estimated Cost:

OD / TP / WS / TP RES / OD RES / EVA / INV / MV

To Inspect Vehicle No: SDV 666 8X

at Workshop m/s AT Performance
of 160 Sin King Dr # 07-18/19

Insured:

Policy No.

Claims No.

Sum Insured: Excess:

(Client's Record)

Make of Veh:

(Policy Condition)

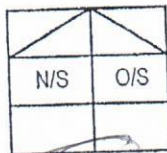
Remark: The veh had commenced its
repair at the time of inspection.

Bal. or Market Value: 75,000/-

IDAC Accident Rpt: Consistent? : Yes or No

GIA / PR Seen: Consistent? : Yes or No

Est. Repairs: 24 days Res.: Yes or No

Lum Sum: % 3 Val.: Yes or No

CA / REV / REP. / 24 HRS WP

Date: Person Contacted:

Vehicle: IN / OUT

Veh No:

SDV 666 8X

Yr Regn: 12/4/2007

Type: M.Car / M.Cycle / Bus / Van / Lorry / Taxi / Prime Mover /

Truck / Trailer or

Make:

Porsche Boxster

C.C. 2687

Colour:

Grey / Black

A/C: Insured / Std / NI / NA

Sp. Reading:

40377

T/Radio: Insured / Std / NI / NA

Eng/No:

67706586

C/No:

WP022298274721754

Gen. Cond: Good / Fair / Poor / Burnt

Steering: In order / Jammed / Leaked / Burnt or

Brake: In order / Jammed / Leaked / Burnt or

Modi: Nil / SRim / STD A/Rim or

Tyre Size:

F: 235/40/18

R: 265/40/18

BS / DUN / EXNOVA / GY / FS / LIZA / MIC / OHTSU / PIR / SUMI /

TOYO / YOKO or

Front

Rear

R/Bal. 6 mm

R/Bal. 6 mm

L/Bal. 6 mm

L/Bal. 6 mm

D.O.A. 2/9/2021

D.O.I. 7/9/2021

Survey held at

AT Performance

Des. of Damages: Frt / Rear / O/S / N/S / U/C / Rooftop or

The U/C / Chassis frame / Body Structure affected due to collision.

Date / Time Action / Instruction

Recommended COR IS LS \$10,600.00

T Gum

* To provide complete wheel alignment and body alignment report before
amendment can be made

MV 75,000/-

PV 28,015/-

NV 46,985/-

T Gum

7/9/2021

Date/Time, File Pass to?

☐ : Preli. Report

1)

☐ : Final Report

Date/Time, File Return to?

2)

Report Format:

Lump Sum / L.B.I. /

Days Of Repair:

Resurvey No. of Trip:

Add Fee:

☐ : Site Insp (\$)☐ : Interview (\$)☐ : Tech. Invs (\$)☐ : Weekend (\$)

Survey Fee:

Transportation:

\$ + RS. \$

Photos

Others

TOTAL

> Back to OneMotoring

Enquire PARF/COE Rebate for Registered Vehicle

Vehicle Owner Particulars	
Owner ID Type:	Singapore NRIC
Owner ID:	223D
Vehicle Details	
Vehicle No.:	SDV6668X
Vehicle to be Exported:	No
Intended Deregistration Date:	07 Sep 2021
Vehicle Make:	PORSCHE
Vehicle Model:	PORSCHE 987 BOXSTER S TIPTRONIC
Primary Colour:	Grey
Secondary Colour:	Black
Manufacturing Year:	2007
Engine No.:	67706586
Chassis No.:	WPOZZZ98Z7U721754
Maximum Power Output:	217.0 kW (290 bhp)
Open Market Value:	\$90,950.00
Original Registration Date:	12 Apr 2007
First Registration Date:	12 Apr 2007
Transfer Count:	2
Actual ARF Paid:	\$100,045.00
Intended PARF Rebate Details	
PARF Eligibility:	Forfeited
PARF Eligibility Expiry Date:	-
PARF Rebate Amount:	\$0.00
Intended COE Rebate Details	
COE Expiry Date:	31 Mar 2027
COE Category:	E - Open Category
COE Period(Years):	10
PQP Paid:	\$50,347.00
COE Rebate Amount:	\$28,015.00
Total Rebate Amount:	\$28,015.00

The information contained herein is correct as at 07 Sep 2021

OK

MV 75,000/-

PV 28,015/-

NV 46,989/-

Tan Min
7/9/2021



Low Mileage. Wear And Tear Replaced With Receipt Prove. Immaculate Condition. Certified With Assurance And Quality From STA Evaluation Are Welcome. Give Yourself A Peace Of Mind! Buy It From Us! A Company With Professional Sales Serviced Assured. Call...

Car Search

Posted: 25-Aug-2021 Tags: 2010 Porsche Boxster, Porsche Boxster, Porsche, Boxster



Porsche Boxster S 3.4A (COE till 03/2030) **\$134,000** **\$15,790 /yr** **02-Mar-2010** **3,387 cc** **-** **Sports** **Available**

Bank & In-House Loan Available, Trade In Are Welcome Full Loan Available.

Posted: 21-Aug-2021 Tags: 2010 Porsche Boxster, Porsche Boxster, Porsche, Boxster



Porsche Boxster 2.7A Tip (COE till 02/2030) **\$122,888** **\$14,580 /yr** **09-Feb-2010** **2,687 cc** **130,976 km** **Sports** **Available**

Original Registration Date: 22-Apr-2008 Imported Used Vehicle.
Very Well Maintained, Kindly Whatsapp/call To Arrange For A Viewing!

Posted: 27-Aug-2021 Tags: 2010 Porsche Boxster, Porsche Boxster, Porsche, Boxster



Porsche Boxster 2.9A PDK (COE till 12/2028) **\$135,000** **\$18,440 /yr** **23-Jul-2009** **2,893 cc** **23,000 km** **Sports** **Available**

25000km Low Mileage Done After All These Years On This Flawless Striking Red Porsche Boxster 2.9 With Dark Grey Leather Upholstery Owned By 1 Motor Enthusiastic Owner Selling Due To Upgrading To New Porsche. Mostly Parked Under Shelter, Good C...

Posted: 21-Aug-2021 Tags: 2009 Porsche Boxster, Porsche Boxster, Porsche, Boxster



Insurance renewal at cheaper price!

We'll find you the cheapest car insurance quotes from top 10 insurers. Free excess waiver if you visit an appointed workshop under your insurer. All with flexible payment methods to best suit your needs. Learn More

Find out more!



Porsche Boxster 2.7A Tip (COE till 02/2029) **\$110,000** **\$14,700 /yr** **21-May-2009** **2,687 cc** **95,000 km** **Sports** **Available**

Excellent Condition, Very Low Mileage. Car Seldom Used, Always Parked Under Shelter. Viewing Is Strictly By Appointment.

360 VR Cars

Posted: 30-Jul-2021 Tags: 2009 Porsche Boxster, Porsche Boxster, Porsche, Boxster



Porsche Boxster S 3.4A Tip RS60 Spyder (COE till 05/2028) **\$138,888** **\$20,880 /yr** **02-May-2008** **3,387 cc** **85,000 km** **Sports** **Available**

Rare 2 Owners! Super Low Mileage Unit! The Porsche Boxster Is One Of The Most Entertaining Convertible Sports Cars! Definitely A Collectible Unit! Only 1,960 Units Were Produced Worldwide We Offer Trade In And Flexible Loan Packages. Whatsapp /SMS To Bo...

Posted: 09-Jul-2021 Tags: 2008 Porsche Boxster, Porsche Boxster, Porsche, Boxster



Porsche Boxster S 3.4A Tip (COE till 11/2027) **\$99,800** **\$16,200 /yr** **05-Nov-2007** **3,387 cc** **108,686 km** **Sports** **Available**

Depreciation Is Even Cheaper Than Other, Smooth Engine, Easy To Maintain Unit, Immaculate Condition, Do Not Miss, Bank And In House Loan Available! Trade In Welcome. Call For Appointment For A Test Drive Now Before The Car Is Gone.

Posted: 07-Sep-2021 Tags: 2007 Porsche Boxster, Porsche Boxster, Porsche, Boxster



Porsche Boxster 2.7A Tip (COE till 03/2027) **\$88,800** **\$15,970 /yr** **30-Mar-2007** **2,687 cc** **123,000 km** **Sports** **Available**

100% Loan Available, Ex-Bankruptcy And Bad Credit Welcome, High Trade In.

Faster Auto Trading

Posted: 05-Aug-2021 Tags: 2007 Porsche Boxster, Porsche Boxster, Porsche, Boxster

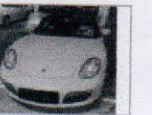

Porsche Boxster S 3.2A Tip (COE till 04/2025) **\$100,000** **\$27,880 /yr** **09-Apr-2005** **3,179 cc** **29,000 km** **Sports** **Available**

Fully Serviced, Stock Condition, Just Changed In To New Performance Tyres And Touch Screen Head Unit, Original Color, 100% Accident Free, All Original Parts Kept In Great Condition, Super Low Mileage, Very Very Well Maintained, Stuttgart Unit.

Posted: 02-Sep-2021 Tags: 2005 Porsche Boxster, Porsche Boxster, Porsche, Boxster



Porsche Boxster 2.7A Tip (COE till 04/2029) **\$79,800** **\$10,430 /yr** **01-Jun-2001** **2,687 cc** **150,000 km** **Sports** **Available**

Rare Eisenmann Exhaust With Cert, Pioneer DVD Player With Reverse Camera! No Expenses Spared To Maintain And Keep This Beautiful Boxster Running! Immaculate Interior Condition! Car Is Only Used On Weekends Or Off Day Only The Rest Of The Time Ca...

Posted: 04-Sep-2021 Tags: 2001 Porsche Boxster, Porsche Boxster, Porsche, Boxster

Porsche Boxster 2.7A Tip (COE till 11/2030) **\$94,800** **\$10,260 /yr** **28-Dec-2000** **2,687 cc** **113,900 km** **Sports** **Available**

(100% Full Loan Available) Low Interest Rate. Stuttgart Unit. Low Ownership. Low Mileage. Own A Piece Of Prestige Automobile At \$10k+ Depreciation. Free Color Change Of Your Choice Upon Purchase. All Trade-In Welcome. Immediate Viewing At Our Showroo...

MOTORCAR (Rear)

Vehicle No:

SDV 6668 X

Rear Portion

NAC	INC	Item	CON	AC	Qty
1137	993626	Rear Number Plate	BR	✓	
1138	993627	Rear Number Plate Base			
1139	993630	Rear Number Plate Garnish			
1140	993632	Rear Number Plate Lamp	BR	✓	2
1141	992958	Rear Bumper	BR	✓	
1142	993085	Rear Bumper Upper			
1143	993017	Rear Bumper Lower			
1144	993054	Rear Bumper Side			
1145	993103	Rear Bumper Tow Cover			
1146	992341	Rear Bumper Clips			
1147	992976	Rear Bumper Bracket support	DD	✓	2
1148	993068	Rear Bumper Side Retainer			
1149	993045	Rear Bumper Reinforcement	BT	✓	
1150	992970	Rear Bumper Beam centre	DD	✓	
1151	993077	Rear Bumper Sponge			
1152	992999	Rear Bumper Damper			
1153	993040	Rear Bumper Protector			
1154	993036	Rear Bumper Pad			
1155	993026	Rear Bumper Moulding			
1156	993044	Rear Bumper Reflector			
1157	993023	Rear Bumper Lower Spoiler			
1158	994023	Reverse Sensor	SC	✓	4
1159	993327	Rear End Panel			
1160	993339	Rear End Panel Top Garnish			
1161	993333	Rear End Panel Inner Trim			
1162	990333	Boot Compartment Inner Trim			
1163	993851	Rear LH Taillamp	BR	✓	
1164	993853	Rear LH Taillamp Garnish			
1165	993859	Rear LH Taillamp Panel			
1166	995116	Rear RH Taillamp	BR	✓	
1167	993853	Rear RH Taillamp Garnish			
1168	993859	Rear RH Taillamp Panel			
1169	993554	Rear Apron Panel			
1170	992895	Bootlid			
1171	991328	Bootlid Emblem			
1172	990356	Bootlid Handle			
1173	995250	Bootlid Moulding			
1174	990376	Bootlid Reflector			
1175	995222	Bootlid Lamp LH			
1176	992899	Bootlid Lamp RH			
1177	995243	Bootlid Lock			
1178	990377	Bootlid Rubber			
1179	990382	Bootlid Hinge			
1180	993877	Bootlid Spoiler			
1181	994543	Tailgate			
1182	991328	Tailgate Emblem			
1183	994643	Tailgate Outer Handle			
1184	994640	Tailgate Moulding			
1185	994545	Tailgate Garnish			
1186	994648	Tailgate Reflector			
1187	994549	Tailgate Lamp			
1188	994646	Tailgate Protector			
1189	994676	Tailgate Wiper Arm			
1190	994677	Tailgate Wiper Blade			
1191	994679	Tailgate Wiper Nozzle			
1192	994555	Tailgate Wiper Motor			
1193	994602	Tailgate Glass			
1194	994606	Tailgate Glass Rubber			
1195	994604	Tailgate Glass Moulding			
1196	994607	Tailgate Glass Sealant			
1197	994629	Tailgate Lock			
1198	994651	Tailgate Rubber			
1199	994611	Tailgate Hinge			
1200	994594	Tailgate Damper			
1201	994613	Tailgate Inner Board			

NAC	INC	Item	CON	AC	Qty
1202	993784	Spare Tyre Board			
1203	994328	Spare Tyre Panel			
1204	995065	Spare Tyre			
1205	994326	Spare Tyre Lock Screw			
1206	993787	Spare Tyre Cover			
1207	995323	Triangle Breakdown Sign			
1208	990507	CD Changer Assy			
1209	990164	Antenna			
1210	990534	Exhaust Pipe garnish	DD	✓	
1211	990532	Centre Exhaust Mounting	NEC	✓	1 set
1212	993364	Rear Exhaust Pipe RH & LH	DD	✓	2
1213	993357	Rear Exhaust Chrome Pipe	DD	✓	
1214	993361	Rear Exhaust Mounting Bracket	NEC	✓	1 set
1215	993358	Rear Exhaust Heat Shield	DD	✓	
1216	995223	Rear LH Chassis Member			
1217	993165	Rear RH Chassis Member			
1218	993436	Rear LH Fender			
1219	993449	Rear LH Fender Protector			
1220	993420	Rear LH Fender Inner Panel			
1221	993431	Rear LH Fender Inner Trim			
1222	993415	Rear LH Fender Inner Garnish			
1223	993425	Rear LH Fender Inner Shield			
1224	993621	Rear LH Mudflap			
1225	993933	Rear LH Wheel Rim			
1226	994025	Rear LH Rim Cover			
1227	995065	Rear LH Tyre			
1228	993456	Rear RH Fender			
1229	993450	Rear RH Fender Protector			
1230	993420	Rear RH Fender Inner Panel			
1231	993431	Rear RH Fender Inner Trim			
1232	993415	Rear RH Fender Inner Garnish			
1233	993425	Rear RH Fender Inner Shield			
1234	993622	Rear RH Mudflap			
1235	993934	Rear RH Wheel Rim			
1236	994025	Rear RH Rim Cover			
1237	995065	Rear RH Tyre			
1238	995162	Rear Fender Extension Panel LH			
1239	993401	Rear Fender Extension Panel RH			
1240	993430	Rear Fender Inner Top Garnish			
1241	993673	Rear Fender 1/4 Glass			
1242	993452	Rear Fender 1/4 Glass Rubber			
1243	993453	Rear Fender 1/4 Glass Sealant			
1244	993949	Rear Windscreen Glass			
1245	993976	Rear Windscreen Rubber			
1246	993961	Rear Windscreen Moulding			
1247	993955	Rear Windscreen Sealant			
1248	994729	Third Brake Light			
1249	993385	Rear Fender Air Grille			
1250	992167	Fuel Lid			
1251	992168	Fuel Neck			
1252	992179	Fuel Tank			
1253	992184	Fuel Tank Bracket			
1254	992191	Fuel Tank Float			
1255	990247	Sticker			
		Rear bumper reinforcement			
		alu cover	DD	✓	
		Reverse sensor harness	MT	✓	
		boot floor panel heat insulator	DD	✓	
		auto gearbox	BR	✓	
		gearbox mounting	NEC	✓	
		engine mounting	NEC	✓	
		frame mount bracket	NEC	✓	
		Rear torsion bar	BT	✓	
		Rear stabilizer bar	BT	✓	
		" " " link bracket	DD	✓	

No of Items: 29

Assessor:

T. B. M.

Rear fender splash shield

BR ✓ 2

Rear stabilizer bar links

BT ✓ 2

Reverse Camera

SC ✓

SINGAPORE ACCIDENT STATEMENT

IMPORTANT NOTICE

1. Please report correctly the details of the accident to speed up the claims process.
2. This Form must be completed by the Policyholder and/or the Authorised Driver
3. Information provided must be as truthful and accurate as possible. Any wilful misrepresentation or withholding of material facts may allow insurance companies to repudiate policy liability.
4. The issue and acceptance of this Form by insurance companies is not an admission of policy liability on the part of the insurance companies.
5. Any false reporting may be referred to the Police for investigation.
6. This report will be forwarded by the insurers of the GIA Records Management Centre established by the General Insurance Association of Singapore (GIA) for archiving and that copies of this report will, for a fee, be made available upon application by interested parties.
7. By the lodgement of this report to the insurers, you hereby consent to the archiving of this report at the centre and to copies of the report being made available aforesaid.

ACCIDENT STATEMENT

Date of Submission	03/09/2021 14:21 (SGT)
Date of Accident	02/09/2021 20:45 (SGT)
Exact Location of Accident	Upper Thomson Rd, Singapore
Additional Location Information	Upper Thomson Road towards Mandai
Country/State of Loss	Singapore

DETAILS OF OWN VEHICLE

Vehicle Registration Number	SDV6668X
-----------------------------	----------

INSURED/POLICYHOLDER

Is company?	No
Name Of Registered Owner	Seow Pak Khoon Raymond
NRIC No	S7124223D
Email Address	rayseow7@gmail.com
Mobile Phone No	(Phone) +65-97641606
Alternative Phone No	(Home) +65-97641606

VEHICLE PARTICULARS

Manufacturer	Porsche
Model	BOXSTERS 987
Variant	-
Exact purpose for which vehicle was being used at time of accident	Private use
Are you claiming under your own insurance policy for repair to your vehicle?	No - Claiming third party
Vehicle Category	Private car
Transmission	Auto
CC	3387

INSURANCE COMPANY

Name of Insurance Company	NTUC Income Insurance Co-operative Ltd
Type of Coverage	Comprehensive
Fleet Policy	No
Policy Number	5122468558
Cover Note Number	-

DRIVER

Name of Driver	Gina Pang Ai Keow
NRIC No	S7522000F

Date Of Birth	28/07/1975
Occupation	Indoor
Date Of Driving Pass	07/09/2013
Driving experience	8 YEARS
Gender	Female
Mobile Number	(Phone) +65-97641606
Alt. Phone Number	-
Email Address	rayseow7@gmail.com
Address	4 Jalan Sembilang
Address complement	-
Postcode	576864
Is the driver the policyholder?	No
If No, Relationship of the Driver with the Insured	Spouse
Does Driver Own Other Vehicles?	No
Vehicle Registration Number of Other Vehicle Owned by Driver	-
Insurance Company of Other Vehicle Owned by Driver	-

GENERAL INFORMATION OF THE ACCIDENT

Type of Accident	Collision - Head to Rear
Weather Conditions	Clear
Road Surface	Dry

OTHER INFORMATION

Was any foreign vehicle involved in the accident?	No
Number of vehicles involved in the accident	2
Was anybody injured in the Accident?	No
Was any injured conveyed to hospital by ambulance?	-
Was any other vehicle or property damaged?	Yes
Number of Passengers (Including Driver)	1
Has the driver been approached by unknown person(s) soliciting/offering accident claims assistance?	No

DETAILS OF POLICE ACTION

Was the accident reported to the police?	No
Was notice of intended Prosecution given?	No
If yes, against whom?	-

CIRCUMSTANCES OF ACCIDENT

refer attached report.

ATTACHMENT(S)

Are accident photos available for attachment?	Yes
Was there any video captured by Car Camera?	No
Was there any audio recorded?	No

DETAILS OF OTHER VEHICLE PROPERTY 1

Vehicle Registration Number	SHA7142C
Vehicle Manufacturer	-
Vehicle Model	-
Vehicle Variant	-
Vehicle Colour	-
Vehicle Category	Taxi
Name of Driver	-
Contact Number	-
Address	-
Address complement	-

Postcode -
Insurance Company Name -
Nature Of Damage -
Details of property damaged in accident -
No. Of Passenger (Including Driver) -

SKETCH PLAN

IMPORTANT NOTICE

1. Please report correctly the details of the accident to speed up the claims process.
2. This Form must be completed by the Policyholder and/or the Authorised Driver.
3. Information provided must be as truthful and accurate as possible. Any willful misrepresentation or withholding of material facts may allow insurance companies to repudiate policy liability.
4. The issue and acceptance of this Form by insurance companies is not an admission of policy liability on the part of the insurance companies.
5. Any false reporting may be referred to the Police for investigation.
6. The report will be forwarded by the insurers of the GIA Records Management Centre established by the General Insurance Association of Singapore (GIA) for archiving and that copies of this report will for a fee be made available upon application by interested parties.
7. By the lodgement of this report to the insurers, you hereby consent to the archiving of this report at the centre and to copies of the report being made available aforesaid.
8. **Consent under the Personal Data Protection Act (PDPA)**
I understand, acknowledge, agree and consent that:
 - (a) My insurer, my workshop and the General Insurance Association of Singapore ("GIA") may/are permitted to collect, use, disclose and/or process my personal data/personal information set out in this form and any other personal information provided by me or possessed by my insurer (collectively the "Personal Information") and disclose and transfer such Personal Information to all insurer(s) who have insured vehicle(s) involved in this accident (all insurer(s) who have insured vehicle(s) involved in this accident shall be collectively referred to as the "Insurers"), the Insurers' lawyers/law firms, the Monetary Authority of Singapore and any relevant government agency/authority (such as the police), for the purpose(s) of:
 - (i) processing, handling and/or dealing with my claims including the settlement of the claims and any necessary investigations relating to the claims;
 - (ii) investigating the accident and/or my claims;
 - (iii) carrying out and/or dealing with my instructions or responding to any enquiries by me;
 - (iv) administering my claims (including the mailing of correspondence, statements, invoices, reports or notices to me, which could involve disclosure of certain personal data about me to bring about delivery of the same as well as on the external cover of envelopes/mail packages); and/or
 - (v) complying with applicable law in administering, processing, handling and/or dealing with my claims.
 (collectively the "Purposes")
 - (b) all insurer(s) who have insured vehicle(s) involved in this accident and the Insurers' lawyers/law firms, may/are permitted to collect, use, disclose and/or process my Personal Information for one or more of the above Purposes; and
 - (c) my Personal Information may/can be disclosed by any of the Insurers and/or GIA to their third party service providers or agents (including their lawyers/law firms), which may be sited outside of Singapore, for one or more of the above Purposes.

Policyholder's Signature / Date & Time

Driver's Signature (If driver is not the policyholder) / Date & Time

Witnessed by Reporting Centre Personnel

Sketch Plan

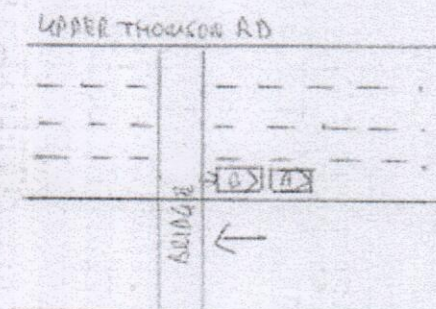
SPC PETROL
KIOSK

(A) SDV6668X
(B) SHA7142C

Describe Circumstances of the Accident

MY CAR BROKE DOWN AND WAS STATIONARY ON THE RIGHT MOST LANE.
 I WAS STANDING ON THE RIGHT SIDE OF MY CAR.
 A TAXI SHH7142C CAME FROM BEHIND AND HIT INTO MY CAR REAR
 SECTION.
 DUE TO THE IMPACT, MY CAR ROLL FORWARD AND THE REAR RH WHEEL
 OF MY CAR ROLL OVER MY LEFT FOOT.

Declaration

I/We declare the foregoing particulars are true in every respect.

 Policyholder's Signature / Date &
 Time

 Driver's Signature (If driver is not the policyholder) / Date
 & Time

 Witnessed by Reporting Centre
 Personnel

ESTIMATE REPAIR COST

A T PERFORMANCE

160 SIN MING DRIVE #07-19 SIN MING
AUTOCITY SINGAPORE 575722

TEL: 6453 5112

FAX: 6552 2061

Messrs. Seow Pak Khoon Raymond
4 Jalan Sembilang
Singapore 576864

Date 08/09/21

Vehicle No. SDV6668X PORSCHE 987 BOXTER S TIPTRONIC

2007

Quantity	Items/Descriptions	Prices
1PC	LH TAILLAMP ASSY.	BR✓ 654.70 545.38
1PC	RH TAILLAMP ASSY.	BR✓ 654.70 545.38
1PC	REAR BUMPER ASSY	BR✓ 1995.01 1800.00
1PC	REAR BUMPER REINFORCEMENT	BT✓ 614.03 ✓
1PC	REAR BUMPER REINFORCEMENT ALUMINIUM COVER	DD✓ 164.12 ✓
1PC	REAR BUMPER CENTER BEAM	DD✓ 198.90 ✓
2PCS	REAR BUMPER SIDE SUPPORT BRACKETS @\$344.15/PC-206.70	DD✓ 688.30 413.40
1PC	REVERSE CAMERA UNIT	SC✓ 350.00 ✓
4PCS	REVERSE SENSORS @\$403.98/PC 280.00	SC✓ 1615.92 1120.00
1PC	REVERSE SENSOR HARNESS ASSY	CTV✓ 325.11 ✓
1PC	REAR NUMBER PLATE	BR✓ 40.00 25.00
2PCS	REAR NUMBER PLATE LAMPS @\$63.01/PC	BR✓ 126.02 ✓
2PCS	REAR BUMPER EXHAUST PIPE GARNISHES @\$363.94/PC-226.00	DD✓ 707.88 452.00
1PC	RH REAR EXHAUST PIPE ASSY	5253.60
1PC	LH REAR EXHAUST PIPE ASSY	5253.60 } NEX R
1SET	EXHAUST MOUNTING	1157.70 165.00
1SET	EXHAUST MOUNTING BRACKETS	NECV { 63.92 ✓
1PC	EXHAUST CONNECTOR C/W TAIL CHROME PIPES	DDV 1339.10 ✓
1PC	REAR EXHAUST PIPE ALUMINIUM HEAT SHIELD	DDV { 184.25 140.00
1PC	BOOT FLOOR PANEL HEAT INSULATOR	569.41 458.00
1PC	AUTO TRANSMISSION GEARBOX ASSY	BRXR 41867.11 R X
1PC	AUTO TRANSMISSION GEARBOX MOUNTING BRACKET ASSY	NECV 513.90 ✓
Total C/d		\$64,337.28

for **A T PERFORMANCE**

ESTIMATE REPAIR COST

A T PERFORMANCE160 SIN MING DRIVE #07-19 SIN MING
AUTOCITY SINGAPORE 575722

TEL: 6453 5112

FAX: 6552 2061

Messrs. Seow Pak Khoo Raymond
4 Jalan Sembilang
Singapore 576864

Date 08/09/21

Vehicle No. SDV6668X PORSCHE 987 BOXTER S TIPTRONIC

Quantity	Items/Descriptions	Prices
	Bal B/fd:	64337.28
2PCS	ENGINE MOUNTINGS @\$594.06/PC	1188.12 } NNX
2PCS	ENGINE MOUNTING BRACKETS @680.49/PC	1360.98 }
1PC	REAR TORSION BAR	✓ 615.43 BTV
1PCC	REAR STABILIZER BAR	✓ 507.73 BTV
2PCS	REAR STABILIZER BAR LINKS @ ^{231.00} 253.12 /PC	506.24 BTV
2PCS	REAR STABILIZER BAR BRACKETS @\$13.06/PC	✓ 26.12 DDV
2PCS	REAR FENDER SPLASH SHIELDS @\$82.20/PC	✓ 164.40 BRV
1PC	DASHBOARD LH GLOVE BOX ASSY	2293.25 NNX
1PC	DASHBOARD CENTRE AUDIO/VIDEO	800.00 } DLXR
1PC	DASHBOARD CENTRE CUP HOLDER	994.66 }
	<div>10862.06 @ 10% 1086.21 9775.85</div>	
	Towing (Twice)	400.00 ✓
	Renew exhaust pipe system	500.00 ✓
	Lift out engine with transmission assy	1000.00 ✓
	Renew transmission assy	1200.00 ✓
	Total:	\$75,894.21

ESTIMATE REPAIR COST

AT PERFORMANCE

160 SIN MING DRIVE #07-19 SIN MING
AUTOCITY SINGAPORE 575722

TEL: 6453 5112

FAX: 6552 2061

Messrs. Seow Pak Khoon Raymond
4 Jalan Sembilang
Singapore 576864

Date 08/09/21

Vehicle No. SDV6668X PORSCHE 987 BOXTER S TIPTRONIC

Quantity	Items/Descriptions	Prices
	Bal B/fd:	75894.21
	Electrical system	100.00 250.00
	Renew reverse camera unit	60.00 200.00 ✓
	Renew reverse sensors	60.00 200.00 ✓
	Panel Beating	800.00 1000.00 ✓
	Body Alignment on Chassis Alignment System *	* 1000.00
	Spray painting	300.00 ✓
	Diagnostic programming and calibration	250.00 500.00
	* To provide complete wheel alignment and body alignment report before amendment can be made 3,470	
Total:		\$79,344.21

Survey 7/9/2021
1442 hrs
T. Lim Min
Resurvey 10/9/2021
1310 hrs
T. Lim Min

Lump sum repair
Repair days 24

Am

for AT PERFORMANCE

LKK Auto Consultants hence notify the Repairer of the following:

- To resurvey before/after spray painting
- To display damaged part(s) during resurvey
- Parts prices are subject to confirmation
- Third party survey is on a "Without Prejudice" basis
- No illegal modification(s) is allowed
- Supplementary item(s) must be resurveyed and is subject to final approval from Insurance Company

Acknowledged by Repairer
Signature:
Date:

Parts 9,775.85
S/N -
Labour 3470.00
13,245.85
@20% 2649.17
10596.68

LS 10,600 / 2 T. Lim Min

NV 46,989 / 2

LS 10,600 / 2