



> Back to OneMotoring

## Enquire PARF/COE Rebate for Registered Vehicle

### Vehicle Owner Particulars

Owner ID Type: Singapore NRIC  
Owner ID: 833F

### Vehicle Details

Vehicle No.: SKN3941K  
Vehicle to be Exported: No  
Intended Deregistration Date: 08 Sep 2021  
Vehicle Make: MERCEDES BENZ  
Vehicle Model: CLA180 (R18 B1 SR)  
Primary Colour: White  
Manufacturing Year: 2014  
Engine No.: 27091030357152  
Chassis No.: WDD1173422N076556  
Maximum Power Output: 90.0 kW (120 bhp)  
Open Market Value: \$27,829.00  
Original Registration Date: 10 Jun 2014  
First Registration Date: 10 Jun 2014  
Transfer Count: 1  
Actual ARF Paid: \$20,961.00

### Intended PARF Rebate Details

PARF Eligibility: Yes  
PARF Eligibility Expiry Date: 09 Jun 2024  
PARF Rebate Amount: \$12,576.00

### Intended COE Rebate Details

COE Expiry Date: 09 Jun 2024  
COE Category: A - Car up to 1600cc & 97kW (130bhp)  
COE Period(Years): 10  
QP Paid: \$78,602.00  
COE Rebate Amount: \$21,637.00  
**Total Rebate Amount: \$34,213.00**

The information contained herein is correct as at 08 Sep 2021

OK

$$\begin{array}{r} dp: 15500 \\ \hline 12 \end{array}$$

$$= 1292$$

$$24rs \ 9 / 33m$$

$$1292 \times 33 = 42636$$

$$42636 + 10480.5 = 53116.5$$
$$= 53k$$

$$53k - 34213$$

$$= 18787$$



## SINGAPORE ACCIDENT STATEMENT

### IMPORTANT NOTICE

1. Please report correctly the details of the accident to speed up the claims process.
2. This Form must be completed by the Policyholder and/or the Authorised Driver
3. Information provided must be as truthful and accurate as possible. Any wilful misrepresentation or withholding of material facts may allow insurance companies to repudiate policy liability.
4. The issue and acceptance of this Form by insurance companies is not an admission of policy liability on the part of the insurance companies.
5. **Any false reporting may be referred to the Police for investigation.**
6. This report will be forwarded by the insurers of the GIA Records Management Centre established by the General Insurance Association of Singapore (GIA) for archiving and that copies of this report will, for a fee, be made available upon application by interested parties.
7. By the lodgement of this report to the insurers, you hereby consent to the archiving of this report at the centre and to copies of the report being made available aforesaid.

### ACCIDENT STATEMENT

Date of Submission	02/09/2021 12:00 (SGT)
Date of Accident	01/09/2021 17:20 (SGT)
Exact Location of Accident	Singapore
Additional Location Information	CTE TWDS PIE (CHANGI) BEFORE EXIT LORONG CHUAN
Country/State of Loss	Singapore

### DETAILS OF OWN VEHICLE

Vehicle Registration Number	SKN3941K
-----------------------------	----------

#### INSURED/POLICYHOLDER

Is company?	No
Name Of Registered Owner	SHARIN BIN JAMAL
NRIC No	SXXXX833F
Email Address	SHARINJAMAL@HOTMAIL.COM
Mobile Phone No	(Phone) +65-91004856
Alternative Phone No	(Home) +65-91004856

#### VEHICLE PARTICULARS

Manufacturer	Mercedes
Model	Cla180
Variant	-
Exact purpose for which vehicle was being used at time of accident	Private use
Are you claiming under your own insurance policy for repair to your vehicle?	No - Claiming third party
Vehicle Category	Private car
Transmission	Auto
CC	1332

#### INSURANCE COMPANY

Name of Insurance Company	NTUC Income Insurance Co-operative Ltd
Type of Coverage	Comprehensive
Fleet Policy	No
Policy Number	5123080138
Cover Note Number	-

#### DRIVER

Name of Driver	SHARIN BIN JAMAL
NRIC No	SXXXX833F

Date Of Birth	15/01/1973
Occupation	Indoor
Date Of Driving Pass	28/09/1998
Driving experience	23 YEARS
Gender	Male
Mobile Number	(Phone) +65-91004856
Alt. Phone Number	(Home) +65-91004856
Email Address	SHARINJAMAL@HOTMAIL.COM
Address	BLK 351 WOODLANDS AVE #02-731
Address complement	-
Postcode	730351
Is the driver the policyholder?	Yes
If No, Relationship of the Driver with the Insured	-
Does Driver Own Other Vehicles?	No
Vehicle Registration Number of Other Vehicle Owned by Driver	-
Insurance Company of Other Vehicle Owned by Driver	-

#### GENERAL INFORMATION OF THE ACCIDENT

Type of Accident	Collision - Head to Rear
Weather Conditions	Clear
Road Surface	Dry

#### OTHER INFORMATION

Was any foreign vehicle involved in the accident?	No
Number of vehicles involved in the accident	2
Was anybody injured in the Accident?	No
Was any injured conveyed to hospital by ambulance?	-
Was any other vehicle or property damaged?	Yes
Number of Passengers (Including Driver)	1
Has the driver been approached by unknown person(s) soliciting/offering accident claims assistance?	No

#### DETAILS OF POLICE ACTION

Was the accident reported to the police?	No
Was notice of intended Prosecution given?	No
If yes, against whom?	-

#### CIRCUMSTANCES OF ACCIDENT

#### REFER TO ATTACHED

#### ATTACHMENT(S)

Are accident photos available for attachment?	Yes
Was there any video captured by Car Camera?	No
Was there any audio recorded?	No

#### DETAILS OF OTHER VEHICLE PROPERTY 1

Vehicle Registration Number	SHA3765G
Vehicle Manufacturer	-
Vehicle Model	-
Vehicle Variant	-
Vehicle Colour	-
Vehicle Category	Taxi
Name of Driver	-
Contact Number	(Phone) +65-97290457
Address	-
Address complement	-

Postcode .....	-
Insurance Company Name .....	-
Nature Of Damage .....	-
Details of property damaged in accident .....	-
No. Of Passenger (Including Driver) .....	-



## SKETCH PLAN

I hereby authorise your goodself to send my accident report to my workshop via email.  
Email: alphacarservices@hotmail.com

## IMPORTANT NOTICE

Signature: \_\_\_\_\_ X

1. Please report correctly the details of the accident to speed up the claims process.
2. This Form must be completed by the Policyholder and/or the Authorised Driver.
3. Information provided must be as truthful and accurate as possible. Any willful misrepresentation or withholding of material facts may allow insurance companies to repudiate policy liability.
4. The issue and acceptance of this Form by insurance companies is not an admission of policy liability on the part of the insurance companies.
5. Any false reporting may be referred to the Police for investigation.
6. The report will be forwarded by the insurers of the GIA Records Management Centre established by the General Insurance Association of Singapore (GIA) for archiving and that copies of this report will for a fee be made available upon application by interested parties.
7. By the lodgement of this report to the insurers, you hereby consent to the archiving of this report at the centre and to copies of the report being made available aforesaid.
8. Consent under the Personal Data Protection Act (PDPA)

I understand, acknowledge, agree and consent that:

(a) My insurer, my workshop and the General Insurance Association of Singapore ("GIA") may/are permitted to collect, use, disclose and/or process my personal data/personal information set out in this [form] and any other personal information provided by me or possessed by my insurer (collectively the "Personal Information") and disclose and transfer such Personal Information to all insurer(s) who have insured vehicle(s) involved in this accident (all insurer(s) who have insured vehicle(s) involved in this accident shall be collectively referred to as the "Insurers"), the Insurers' lawyers/law firms, the Monetary Authority of Singapore and any relevant government agency/authority (such as the police), for the purpose(s) of:

- (i) processing, handling and/or dealing with my claims including the settlement of the claims and any necessary investigations relating to the claims;
- (ii) investigating the accident and/or my claims;
- (iii) carrying out and/or dealing with my instructions or responding to any enquiries by me;
- (iv) administering my claims (including the mailing of correspondence, statements, invoices, reports or notices to me, which could involve disclosure of certain personal data about me to bring about delivery of the same as well as on the external cover of envelopes/mail packages); and/or
- (v) complying with applicable law in administering, processing, handling and/or dealing with my claims.

(collectively the "Purposes")

(b) all insurer(s) who have insured vehicle(s) involved in this accident and the Insurers' lawyers/law firms, may/are permitted to collect, use, disclose and/or process my Personal Information for one or more of the above Purposes; and

(c) my Personal Information may/can be disclosed by any of the Insurers and/or GIA to their third party service providers or agents (including their lawyers/law firms), which may be sited outside of Singapore, for one or more of the above Purposes.

X

Policyholder's Signature / Date & Time

Sketch Plan

X

Driver's Signature (if driver is not the policyholder) / Date & Time

Witnessed by Reporting Centre Personnel

SHUGA

Exit Leong Chuan

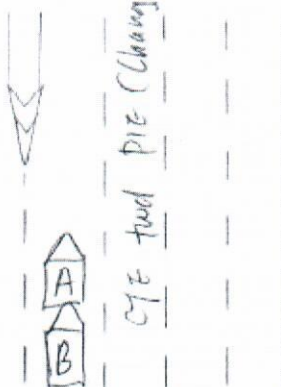

Vehicle A: SEN 3941K

Vehicle B: SHA 3765G

**Describe Circumstances of the Accident**

On the above mention date & Time, i was travelling along  
 GTE towards PIE Changi, before Loring Chuan Exit Traffic was heavy.  
 My front wheel slow down and stop hence i follow suit.  
 Suddenly i felt an impact on behind. We exchanged particulars  
 and left the scene.

**Declaration**

I/We declare the foregoing particulars are true in every respect.

X



Policyholder's Signature / Date & Time

X



Driver's Signature (If driver is not the policy holder) / Date & Time

Witnessed by Reporting Centre Personnel



## CLA-Class CLA180 Used Vehicle List (18 vehicles)

Car Model	Price	Depreciation	Reg Date	Eng Cap	Mileage	Company	Availability
<b>Mercedes-Benz CLA-Class CLA180</b>	<b>\$62,800</b>	\$16,350 /yr	28-Nov-2014	1,595 cc	115,000 km	Auto Zoom Enterprise Pte Ltd	<b>Available</b>
Promotional 1.88% Interest Rate! 1 Owner, Fully Maintained By C&C Since Day One Till Now With Full Service Record To Prove! Perfect Undercarriage With No Unnecessary Sound, One Of The Best Condition W... Office No. - 63421000 Kenny - 91142130   Stanley Chua - 96813489   Juliet Chua - 90052005   Jeffery - 90041167							
<b>Mercedes-Benz CLA-Class CLA180 AMG Line</b>	<b>\$66,800</b>	\$17,780 /yr	27-Oct-2014	1,595 cc	70,000 km	Chaze Auto Pte Ltd	<b>Available</b>
Top Spec CLA180 AMG Line, Immaculately Maintained By 1 Careful Owner Only! Super Low Bank And In-house Loan Interest Rates, Full Loan Available, Full Cash Also Okay. 30% Downpayment At \$13XX! Beautifu... Office No. - - Joe Tan - 96507706							
<b>Mercedes-Benz CLA-Class CLA180</b>	<b>\$61,800</b>	\$16,090 /yr	24-Nov-2014	1,595 cc	-	ST Carz Pte Ltd	<b>Available</b>
Excellent Condition! Well Maintained By Previous Owner. View To Believe. No Gimmick. Flexible Financing Available, Balloon Scheme Available. Welcome All Trade In. Bank/ In House Loan Available! Call U... Office No. - 64654747 Bryant - 91241525   Daven - 88225151							
<b>Mercedes-Benz CLA-Class CLA180</b>	<b>\$59,800</b>	\$16,020 /yr	15-Oct-2014	1,595 cc	88,000 km	Car Empire Automobiles Pte Ltd	<b>Available</b>
Excellent Condition! Well Maintained By Previous Owner. View To Believe. No Gimmick. Flexible Financing With Low Interest Rate, Welcome All Trade In. Bank/In House Loan Available! Call Us For Viewing ... Office No. - 69097310 Ben - 88668682   Edmund - 90529225							
<b>Mercedes-Benz CLA-Class CLA180</b>	<b>\$63,800</b>	\$17,630 /yr	24-Sep-2014	1,595 cc	67,000 km	Dream Drive Pte Ltd	<b>Available</b>
1 Lady Owner C&C Unit. Low Mileage Usage With Servicing Records. Very Well Maintained Unit. Interior As Good As Brand New. Guaranteed Low-Interest Rate. Workshop Check Welcome. Trade-In Welcome. Call ... Office No. - 66845583 Spencer - 88870013   Herry - 92367233   Frayn - 88830133   Norman - 88870017							
<b>Mercedes-Benz CLA-Class CLA180 AMG Sport</b>	<b>\$65,800</b>	\$17,540 /yr	17-Oct-2014	1,595 cc	96,000 km	Dream Drive Pte Ltd	<b>Available</b>
Rare CLA180 AMG Sports Model. Full AMG BodyKit. AMG 4 Pot Brake Kit. 19" Upgraded Sport Rims. Facelifted LED Tail-Lights. H&R Lowered Spring With Blitz Suspension. HG Air Intake. Stage 1 Tuned For Bet... Office No. - 66845583 Spencer - 88870013   Herry - 92367233   Frayn - 88830133   Norman - 88870017							
<b>Mercedes-Benz CLA-Class CLA180</b>	<b>\$59,999</b>	\$16,180 /yr	08-Oct-2014	1,595 cc	85,999 km	P M Motoring Trading	<b>Available</b>
Viewing Is Strictly By Appointment Only. Viewing Is At Toh Yi Drive. Office No. - 62894621 Peter - 91803842							
<b>Mercedes-Benz CLA-Class CLA180</b>	<b>\$66,800</b>	\$17,390 /yr	22-Dec-2014	1,595 cc	65,000 km	Platinum Motoring	<b>Available</b>
Pristine Condition! All Wear And Tear Parts Have Been Replaced! Low Mileage Clocked! 100% Loan Available From 1.88%P.A! 2 Years Warranty Package On Engine/Gearbox By Platinum Motoring In House Worksho... Office No. - 65842502 Francis Ng - 82423558   Ian Oh - 96972102   Sabrina Cheng - 92347236   Gaston Yeo - 83181886							



<b>Mercedes-Benz CLA-Class CLA180 Sunroof</b>	<b>\$58,000</b>	\$15,950 /yr	19-Aug-2014	1,595 cc	141,508 km		<b>Available</b>
---	-----------------	--------------	-------------	----------	------------	--	------------------

Genuine Mileage With Receipts To Prove Wear And Tear And Original Parts Change. Road Tax Renewed. Car Can Be View Anytime At West Area Near West Coast Macd. Not Looking For Consignment.

Office No. - -

Dann - 98212294

<b>Mercedes-Benz CLA-Class CLA180 Urban</b>	<b>\$62,888</b>	\$17,890 /yr	19-Aug-2014	1,595 cc	135,000 km	Meyer Motors Pte Ltd	<b>Available</b>
---	-----------------	--------------	-------------	----------	------------	----------------------	------------------

Showroom Condition Unit, Tastefully Built, Owner Is An Enthusiast, Stage 1 Tuned With Throttle Controller By Reputable Workshop, MST Air-Intake, AMG GT Front Grille, Carbon Fibre Boot Lip, Regularly S...

Office No. - -

Oswald - 87256516 | Dan - 89501018 | Gerald - 94776816

<b>Mercedes-Benz CLA-Class CLA180</b>	<b>\$69,888</b>	\$18,380 /yr	19-Dec-2014	1,595 cc	70,434 km	88 Motor Trading	<b>Available</b>
---	-----------------	--------------	-------------	----------	-----------	------------------	------------------

Full Loan Available! We Are sgCarMart Premium Dealer! Buy With Confidence! In-House Loan Or Bank Loan Available! Fast And Easy Loan Approval! All Our Vehicles Has Undergone A 120 Points Check At Top G...

Office No. - 62911187

Chester - 90612228 | Joseph - 93505858 | Sham - 93207450 | Mr Soh - 82327232

<b>Mercedes-Benz CLA-Class CLA180</b>	<b>\$56,500</b>	\$17,410 /yr	06-May-2014	1,595 cc	101,000 km	Platinum Car Consign Pte Ltd	<b>Available</b>
---	-----------------	--------------	-------------	----------	------------	------------------------------	------------------

Excellent Condition! All Wear And Tear Done With Receipts To Proof! Feels Like A Brand New Car! ECU Tuned As Well. Well Maintained By Current Owner. View To Believe. No Gimmick. Flexible Financing Ava...

Office No. - -

Delven - 92711363 | Matt - 91186851

<b>Mercedes-Benz CLA-Class CLA180</b>	<b>\$64,000</b>	\$16,950 /yr	12-Nov-2014	1,595 cc	90,000 km	Prem Roy Motoring	<b>Available</b>
---	-----------------	--------------	-------------	----------	-----------	-------------------	------------------

100% Loan Available, Agent Unit, A Zippy Ride With Low Road Tax, Optional Warranty Up To 3 Years Available, Consignment Unit! Trade In Available! Call Now To View

Office No. - 66028046

Kana - 96435365

<b>Mercedes-Benz CLA-Class CLA180</b>	<b>\$56,800</b>	\$17,000 /yr	05-Jun-2014	1,595 cc	132,000 km	RightGroup Holdings Pte Ltd	<b>Available</b>
---	-----------------	--------------	-------------	----------	------------	-----------------------------	------------------

B/N Turbo Water Pipe & Pump, B/N Front And Back Suspension, New Coolant System Regularly Shampoo Interior And Exterior By Hand And Soap. Offer Interest Rate Of 1.68%, Trade Ins Are Welcomed. 100% Loan...

Office No. - -

Alvin - 98237442 | Clarice - 84680928 | Edmund - 98558423

<b>Mercedes-Benz CLA-Class CLA180</b>	<b>\$66,800</b>	\$18,360 /yr	10-Oct-2014	1,595 cc	129,137 km	Fu Ee Cars	<b>Available</b>
---	-----------------	--------------	-------------	----------	------------	------------	------------------

C&C Unit, Accident-Free, Immaculate Condition And Well-Kept By Previous Lady Owner, Mountain Grey With Black Interior. Wear & Tear Done Up. Flexible Financing Option With Low Interest Rates, View Now!

Office No. - 63467588

John Koh - 91167588 | Steven Koh - 96167588

<b>Mercedes-Benz CLA-Class CLA180</b>	<b>\$62,800</b>	\$17,540 /yr	09-Sep-2014	1,595 cc	78,500 km	Sing Thai Hin Car	<b>Available</b>
---	-----------------	--------------	-------------	----------	-----------	-------------------	------------------

Pristine Condition, Much Loved Family's 2nd Car, Metallic Silver Exterior, Mechanically Sound, Stylish, Nippy Mercedes, That's Appealing, Great For Young Family Or The Executive On The Move, Touching ...

Office No. - 67490238

Julian - 93203325 | Michelle - 82283533 | Teck - 88311318

<b>Mercedes-Benz CLA-Class CLA180</b>	<b>\$61,800</b>	\$16,320 /yr	21-Oct-2014	1,595 cc	-	Epicar Auto Pte Ltd	<b>Available</b>
---	-----------------	--------------	-------------	----------	---	---------------------	------------------

Excellent Condition! Well Maintained By Previous Owner. View To Believe. No Gimmick. Flexible Loans Available. Call Us Today To View This Beauty.

Office No. - -

Dion - 85188367 | Peter - 88866681