

ASS. REG. BY:

REF: C12/ 21009292/K_{qc}

Kenneth

ASSIGNMENT

From: _____ Date: _____
 Estimated Cost: _____
 CO. TP. INS. / TP. RES. / CO. RES. / EVA. INV. / INV.
 To inspect Vehicle No: _____
 at Workshop m/s Cheng Lee
 of _____
 Insured: _____
 Policy No. _____
 Claims No. SNM21D204883/C02
 Sum Insured: _____ Excess: _____
 (Client's Record)
 Make of Veh: _____

(Policy Condition)

Remark: The veh had commenced its repair at the time of inspection.

N/S	O/S

Bal. or Market Value: _____
 IDAC Accident Rpt: _____ Consistent?: Yes or No
 GIA / FR Seen: _____ Consistent?: Yes or No
 Est. Repairs: 06 days Res.: Yes or No
 Lum Sum: 20 % 3 Val.: Yes or No

CA / REV / REP. / 24 HRS

Date: _____ Person Contacted: _____

Vehicle: IN / OUT

Veh No: SKM 5060D Yr Regn: 10, 09
 Type: M. Car / M. Cycle / Bus / Van / Lorry / Taxi / Prime Mover /
 Truck / Trailer or _____
 Make: Honda c.o. 2334
 Colour: Black AC: Insured / Std / NI / NA
 Sp. Reading: 230706 T/Radio: Insured / Std / NI / NA
 Eng/No: _____
 C/No: JHMR B38509C 200721
 Gen. Cond: Good / Fair / Poor / Burnt
 Steering: In order / Jammed / Leaked / Burnt or _____
 Brake: In order / Jammed / Leaked / Burnt or _____
 Mod: Nil / S/Rim / STD / RIM or _____
 Tyre Size: F: _____ R: 215/55 ER17
 BS / DUN / EXNOVA / GY / FS / LIZA / MIC / OHTSU / PIR / SUMI /
 TOYO / YOKO or Turkeda
 Front R/Bal. 7 mm Rear R/Bal. 7 mm
 L/Bal. 7 mm L/Bal. 7 mm
 D.O.A. 30/8/21 D.O.I. 6/9/2021
 Survey held at _____
 Des. of Damages: Frt / Rear / O/S / N/S / U/C / Rooftop or
N/S Frt body
 The U/C / Chassis frame / Body Structure affected due to collision.

Date / Time	Action / Instruction
08/09/21 @ 4.19pm	revised to Billy Tan by email.
	Kenneth confirmed LS \$4100 (Red \$1694, 29%)

Date/Time, File Pass to?

☐ : Prel. Report
☐ : Final Report

1) 01/10 Typist
 Date/Time, File Return to?

Days Of Repair: 6

Resurvey No. of Trip: 2

Survey Fee:

Transportation:

\$ - RS. \$

Fuel

Others

TOTAL

Add Fee:

☐ : Site Insp (\$)

☐ : Interview (\$)

☐ : Tech Invs (\$)

☐ : Weekend (\$)

Report Format : MER-TP

Lump Sum ~~H.B.I.~~ (\$ 4100

REPAIR DETAILS

Reference

Part Source: MRM-SG

Version: 1.0 (Last Synchronised: 06 Sep 2021)

Parts: M1-MPV

HONDA ODYSSEY 2.4 (A) (Catalogue:Merimen Singapore 1.0)

Labour: Repairer's

(Price-denominated Standard List)

Print Code: (Unsubmitted, no print-code for SKM5066D)

Validity: These estimates are valid only if they contain the print code (above) on all estimate pages, running page numbers with the END OF ESTIMATES marker on the last estimate page

Further Info: Items/values not in reference catalogue are prefixed with an asterisk *.

SKM 5066D
TP/CHINA

Estimates on Parts

No.	Qty	Part No.	Particulars	%Disc	%Depr	Amount	
1	1		*1 PC FRT BUMPER	0.00	0.00	*480.00 F	✓
2	1		*1 PC FRT BUMPER LH SIDE RETAINER	0.00	0.00	*12.00 F	✓
3	1		*1 PC FRT BUMPER REINFORCEMENT	0.00	0.00	*195.00 F	?
4	1		*1 PC FRT BUMPER LOWER SKIRT	0.00	0.00	*180.00 F	✓
5	1		*1 PC FRT BUMPER LH FOG LAMP	0.00	0.00	*210.00 F	?
6	1		*6 PCS FRT BUMPER CLIPS @2/PC	0.00	0.00	*12.00 F	✓
7	1		*1 PC FRT LH FENDER	0.00	0.00	*370.00 F	✓
8	1		*1 PC FRT LH FENDER INNER SHIELD	0.00	0.00	*75.00 F	?
9	1		*1 PC FRT LH HEADLAMP	0.00	0.00	*490.00 F	✓
10	1		*1 PC FRT LH HEADLAMP LOWER GARNISH	0.00	0.00	*35.00 F	✓
11	1		*1 PC FRT LH SIDE MIRROR ASSY	0.00	0.00	*345.00 F	?
12	1		*1 PC FRT LH SIDE MIRROR COVER	0.00	0.00	*70.00 F	✓
13	1		*1 PC FRT LH SPORT RIM (GEN)	0.00	0.00	*580.00 F	✓
14	1		*1 PC FRT LH SHOCK ABSORBER	0.00	0.00	*200.00 F	?
15	1		*1 PC FRT LH KNUCKLE ARM	0.00	0.00	*245.00 F	?
16	1		*1 PC FRT LH WHEEL BEARING	0.00	0.00	*95.00 F	?
17	1		*1 PC FRT LH PARKING SENSOR	0.00	0.00	*150.00 F	X

F=Franchise part.

Total Parts (S\$)

3,744.00

Report was unsubmitted during this print-out.
Generated using Merimen e-Claims IEAS

Estimates on Miscellaneous Items

There are no new miscellaneous items selected.

LKK Auto Consultants hence notify the Repairer of the following:

- To resurvey before/after spray painting
- To display damaged part(s) during resurvey
- Parts prices are subject to confirmation
- Third party survey is on a "Without Prejudice" basis
- No illegal modification(s) is allowed
- Supplementary item(s) must be resurveyed and is subject to final approval from Insurance Company

Estimates on Labour

No	Particulars	Lab.Type	Amount
Labour Items			
1	REMOVE & REFIX FRT BUMPER ASSY, HEADLAMP, FRT LH FENDER, SIDE MIRROR, TO KNOCK & REPAIR FRT LH FENDER INNER PANEL, FRT LH DOOR & REALIGN THE SAME	New	700.00
2	PUTTY & RESPRAY FRT BUMPER, REINFORCEMENT, FRT LH FENDER, FRT LH FENDER INNER PANEL, FRT LH DOOR, FRT LH SIDE MIRROR COVER, LOWER SKIRT	New	950.00
3	REMOVE & REFIX FRT LH UNDER CARRIAGE, CHECK DRIVE SHAFT & STEERING	New	180.00
4	TO CONDUCT COMPUTERIZED WHEEL ALIGNMENT	New	60.00
5	RUSTPROOFING	New	30.00
Gross Labour Cost (S\$)			1,920.00

Report was unsubmitted during this print-out.
Generated using Merimen e-Claims IEAS

< END OF ESTIMATES >

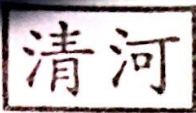
**CHENG HOE MOTOR PTE LTD**

Blk 1019, Yishun Industrial Park A, #01-374/382, Singapore 768761

Tel : 67556142 Fax : 67557719

Email: chmotor@singnet.com.sg

TP INSURER:

China Taiping Insurance (Singapore) Pte. Ltd. (HQ)

Singapore

PARTICULARS OF CLAIM

Claim Type:	THIRD PARTY	Ref. No:	TP/CHINA(GX5846J)
Policy No:		Date of Loss:	30/08/2021
Vehicle Reg. No.:	SKM5066D	Driveable?	
Party At Fault:	UNKNOWN		
Driver (Insured):	IVAN		
Make/Model:	HONDA ODYSSEY, 2.4 (A)	Vehicle Reg. Date:	08/10/2009
Vehicle Colour:	BLUE	Chassis No:	JHMRB38509C200721
Engine No:	K24Z21300726		
Odometer:	0 KM		
Paint Type:			
Total Loss?	NO		
Est. Duration of Repair (day)	0		
Description of Accident/Loss	REFER TO GIA REPORT ATTACHED.		
Remarks:	VEHICLE CURRENTLY LYING YISHUN WORKSHOP.		
Present Location:	CHENG HOE MOTOR PTE LTD (YISHUN)		

Not Notified
61 Rep &
Resumy After Paint
6 days

COST OF CLAIMS

	Amount
Parts	3,744.00
Miscellaneous Items	0.00
Labour	1,920.00
Paintwork Labour	0.00
Towing	0.00
Gross Total (\$)	5,664.00
+ GST 7.00% (\$)	396.48
Nett Amount (\$)	6,060.48

This claim is handled by: SHARON CHIONG BENG CHOON

Generated using Merimen e-Claims Internet Estimation & Adjusting System

SINGAPORE ACCIDENT STATEMENT

IMPORTANT NOTICE

1. Please report correctly the details of the accident to speed up the claims process.
2. This Form must be completed by the Policyholder and/or the Authorised Driver.
3. Information provided must be as truthful and accurate as possible. Any wilful misrepresentation or withholding of material facts may allow insurance companies to repudiate policy liability.
4. The issue and acceptance of this Form by insurance companies is not an admission of policy liability on the part of the insurance companies.
5. Any false reporting may be referred to the Police for investigation.
6. This report will be forwarded by the insurers of the GIA Records Management Centre established by the General Insurance Association of Singapore (GIA) for archiving and that copies of this report will, for a fee, be made available upon application by interested parties.
7. By the lodgement of this report to the insurers, you hereby consent to the archiving of this report at the centre and to copies of the report being made available aforesaid.

ACCIDENT STATEMENT

Date of Submission 31/08/2021 17:11 (SGT)
Date of Accident 30/08/2021 18:23 (SGT)
Exact Location of Accident Singapore
Additional Location Information YISHUN AVE 4
Country/State of Loss Singapore

DETAILS OF OWN VEHICLE

Vehicle Registration Number SKM5066D

INSURED/POLICYHOLDER

Is company? No
Name Of Registered Owner SATO MARI
NRIC No SXXXX281E
Email Address meioseu@hotmail.com
Mobile Phone No (Phone) +65-93692495
Alternative Phone No +65-93692495

VEHICLE PARTICULARS

Manufacturer Honda
Model ODYSSEY 2.4L AT SR
Variant -
Exact purpose for which vehicle was being used at time of accident Private use
Are you claiming under your own insurance policy for repair to your vehicle? No - Claiming third party
Vehicle Category Private car
Transmission Auto
CC 2354

INSURANCE COMPANY

Name of Insurance Company NTUC Income Insurance Co-operative Ltd
Type of Coverage Comprehensive
Fleet Policy No
Policy Number 5099523659-03
Cover Note Number 08/04/21 - 07/04/22

DRIVER

Name of Driver SATO MARI
NRIC No SXXXX281E

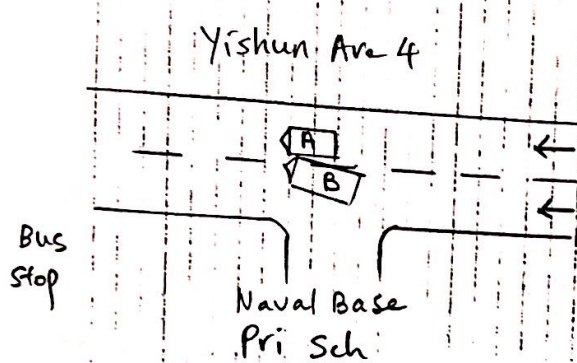

A: SKM5066D
 B: GX5846J
 Ivan
 HP-87666857

DESCRIBE CIRCUMSTANCES OF THE ACCIDENT

My car (SKM5066D) was going straight at Yishun Avenue 4 at 18:23 hrs in-front of Naval Base Primary School, travelling on the right side of a 2 lanes road. The vehicle GX5846J was travelling on the left side of the road and suddenly, turn to filter into the right lane which I was driving and caused the collision. GX5846J was trying to filter to the right lane to turn right at the junction in-front of Wisteria (After the collision, he did a right turn a while later following my car). No injury & on both parties as confirmed with driver of GX5846J.

Note : Please note that your insurer may have 14days Time Frame for you to submit an Own Damage Claim under your own comprehensive policy. Please check with your policy for more information.

DECLARATION

I/We declare the foregoing particulars are true in every respect.

Policyholder's Signature
 Date & Time: 31/Aug/2021

Driver's Signature
 (If driver is not the policyholder)
 Date & Time:

Reporting Centre Personnel's Signature
 Name: (YS)
 NRIC/FIN No.:

() Claim Own Policy (X) Claim Third Party () Reporting Only
 () Claim OD/TP at other workshop ()