

# NATIONAL Assessment Centre Services

Printed on: 01/09/2021

SN0821910001

Date In: 01/09/2021 17:48	Job description	Date & Time Completed	Done by
Ref No: N/A/401200924/Y	SAS e-Milling		
Veh No: SK13093	E-mail (by date sent, A/C sent)		
D.O.A: 31/08/2021 23:00	I-Motor Claim Form		
	I-Motor W/O (with/without OD sheet, TP sheet)		
	I-Photo Uploaded		
	Assessment/Survey Report		
	Assessment Report by Fax/Hand to Owner/Whish		

OT (TP) Reporting Only

TP Insurer:

Preferred Wksp / INC Assign Wksp / OW:

TP Binding/Policy	Veh No: SLC9399H	INC ( ) / Non-INC ( )
Owner / Driver ( )		Tel: ( )
Policy No: ( )	Period: ( )	Cover Type: ( )

Confirmed by: ( )

Date:

Time:

Insured/Driver Liability: ( ) % (Note: Est Status (WO): N: 0-20%; P: 21-79%; P: 80-100%)

Year of Registration: ( ) Warranty: YES ( ) / NO ( )

Deductible: \$ ( ) Loading: \$1,000 ( ) / \$2,000 ( )

( ) Waive-In Customer: Customer's Information strictly Confidential & strictly NO Referral of repair.

( ) Total Loss Case: to e-mail Insurer URGENTLY.

Drive-In ( ) / Towed-In ( ) ; Invoice: YES ( ) / NO ( ) ; Towing Co: ( )

1) Apply for Transport Allowance ( ) / Courtesy Car ( )

2) QC Check / Post Repair Inspection ( )

3) Upload Resurvey Photo (Repair Cost > \$9000) ( )

Injury:

NA2108735

Driver/Owner:

Contact No:

Damaged Portion:

QC Checked by (Engi-In-Charge):

1) All Accident Reporting (500)			
2) DA Survey Assessment (\$100)			
3) PT Following Up			
4) PT Follow-through Survey			
5) PT Follow-through Survey (Resurvey)			
6) PT Follow-through Survey (Survey)			
7) PT Follow-through Survey (Survey)			
8) PT Follow-through Survey (Survey)			
9) PT Follow-through Survey (Survey)			
10) PT Follow-through Survey (Survey)			
11) PT Follow-through Survey (Survey)			
12) PT Follow-through Survey (Survey)			
13) PT Follow-through Survey (Survey)			
14) PT Follow-through Survey (Survey)			
15) PT Follow-through Survey (Survey)			
16) PT Follow-through Survey (Survey)			
17) PT Follow-through Survey (Survey)			
18) PT Follow-through Survey (Survey)			
19) PT Follow-through Survey (Survey)			
20) PT Follow-through Survey (Survey)			
21) PT Follow-through Survey (Survey)			
22) PT Follow-through Survey (Survey)			
23) PT Follow-through Survey (Survey)			
24) PT Follow-through Survey (Survey)			
25) PT Follow-through Survey (Survey)			
26) PT Follow-through Survey (Survey)			
27) PT Follow-through Survey (Survey)			
28) PT Follow-through Survey (Survey)			
29) PT Follow-through Survey (Survey)			
30) PT Follow-through Survey (Survey)			
31) PT Follow-through Survey (Survey)			
32) PT Follow-through Survey (Survey)			
33) PT Follow-through Survey (Survey)			
34) PT Follow-through Survey (Survey)			
35) PT Follow-through Survey (Survey)			
36) PT Follow-through Survey (Survey)			
37) PT Follow-through Survey (Survey)			
38) PT Follow-through Survey (Survey)			
39) PT Follow-through Survey (Survey)			
40) PT Follow-through Survey (Survey)			
41) PT Follow-through Survey (Survey)			
42) PT Follow-through Survey (Survey)			
43) PT Follow-through Survey (Survey)			
44) PT Follow-through Survey (Survey)			
45) PT Follow-through Survey (Survey)			
46) PT Follow-through Survey (Survey)			
47) PT Follow-through Survey (Survey)			
48) PT Follow-through Survey (Survey)			
49) PT Follow-through Survey (Survey)			
50) PT Follow-through Survey (Survey)			

Fee Charged  
Per Charge



## SINGAPORE ACCIDENT STATEMENT

### IMPORTANT NOTICE

1. Please report correctly the details of the accident to speed up the claims process.
2. This Form must be completed by the Policyholder and/or the Authorised Driver
3. Information provided must be as truthful and accurate as possible. Any wilful misrepresentation or withholding of material facts may allow insurance companies to repudiate policy liability.
4. The issue and acceptance of this Form by insurance companies is not an admission of policy liability on the part of the insurance companies.
5. Any false reporting may be referred to the Police for investigation.
6. This report will be forwarded by the insurers of the GIA Records Management Centre established by the General Insurance Association of Singapore (GIA) for archiving and that copies of this report will, for a fee, be made available upon application by interested parties.
7. By the lodgement of this report to the insurers, you hereby consent to the archiving of this report at the centre and to copies of the report being made available aforesaid.

### ACCIDENT STATEMENT

Date of Submission	01/09/2021 17:48 (SGT)
Date of Accident	31/08/2021 23:00 (SGT)
Exact Location of Accident	19 Chuan Terrace, Singapore 558487
Additional Location Information	-
Country/State of Loss	Singapore

### DETAILS OF OWN VEHICLE

Vehicle Registration Number	SKT349J
INSURED/POLICYHOLDER	
Is company?	No
Name Of Registered Owner	TEO CHEE CHUAN
NRIC No	SXXXX312I
Email Address	mtcc8@hotmail.com
Mobile Phone No	(Phone) +65-88760756
Alternative Phone No	+65-88760756

### VEHICLE PARTICULARS

Manufacturer	Infiniti
Model	Q50
Variant	-
Exact purpose for which vehicle was being used at time of accident	Private use
Are you claiming under your own insurance policy for repair to your vehicle?	No - Claiming third party
Vehicle Category	Private car
Transmission	Auto
CC	1991

### INSURANCE COMPANY

Name of Insurance Company	United Overseas Insurance Ltd
Type of Coverage	Comprehensive
Fleet Policy	No
Policy Number	DHOM120036611801
Cover Note Number	-

### DRIVER

Name of Driver	TEO CHEE CHUAN
NRIC No	SXXXX312I

Date Of Birth	04/02/1968
Occupation	Indoor
Date Of Driving Pass	05/02/1991
Driving experience	30 YEARS AND 6 MONTHS
Gender	Male
Mobile Number	(Phone) +65-88760756
Alt. Phone Number	+65-88760756
Email Address	mtcc8@hotmail.com
Address	115 PASIR RIS GROVE #12-43
Address complement	-
Postcode	518172
Is the driver the policyholder?	Yes
If No, Relationship of the Driver with the Insured	-
Does Driver Own Other Vehicles?	No
Vehicle Registration Number of Other Vehicle Owned by Driver	-
Insurance Company of Other Vehicle Owned by Driver	-

#### GENERAL INFORMATION OF THE ACCIDENT

Type of Accident	Hit and run / Vandalism / Damaged whilst parked
Weather Conditions	Clear
Road Surface	Dry

#### OTHER INFORMATION

Was any foreign vehicle involved in the accident?	No
Number of vehicles involved in the accident	2
Was anybody injured in the Accident?	No
Was any injured conveyed to hospital by ambulance?	-
Was any other vehicle or property damaged?	Yes
Number of Passengers (Including Driver)	0
Has the driver been approached by unknown person(s) soliciting/offering accident claims assistance?	No

#### DETAILS OF POLICE ACTION

Was the accident reported to the police?	No
Was notice of intended Prosecution given?	No
If yes, against whom?	-

#### CIRCUMSTANCES OF ACCIDENT

AT APPROXIMATELY 2300 HRS ON 31/08/2021, MY CAR SKT349J WAS PARKED OUTSIDE UNIT 19 CHUAN TERRACE WHEN I HEARD A CRASH OUTSIDE THE HOUSE. AFTER LOOKING OUTSIDE, I SAW 2 CARS DRIVING INTO THE UNIT OPPOSITE 20 CHUAN TERRACE. I WENT OUTSIDE TO INSPECT THE CAR TO DETERMINE IF AN ACCIDENT HAD HAPPENED. AT THIS MOMENT THE CHUA FAMILY LIVING IN UNIT 20 CHUAN TERRACE HAD PARKED THEIR CARS AND CLOSE THE GATE. I NOTICE SOME DAMAGES TO THE AREA AROUND THE LEFT FRONT END OF THE CAR BELOW THE LEFT HEAD LIGHTS AND WENT TO PRESS THE DOOR BELL AT 20 CHUAN TERRACE. I ASKED IF THEIR DASH CAMERA HAD MANAGE TO RECORD ANYTHING OR IF THEY WITNESS ANYTHING SINCE THEY ARRIVED JUST WHEN I HEARD THE CRASH. THEY THEN INVITED ME TO INSPECT THEIR CARS. UPON INSPECTION, I WITNESSED THAT ON THE LOWER RIGHT SIDE ON THE BACK OF THEIR CARS(SLC9399H) THERE WAS SOME DAMAGE AS WELL. THE DAMAGE WAS SIMILAR IN SIZE TO THE ONE ON MY CAR. I ASKED THEM IF THEY HIT MY CAR AND WHO WAS DRIVING IT. IT WAS MENTIONED THAT MR CHUA SWEE BOON RAYMOND WAS THE ONE DRIVING THE CAR AND THAT HE DID NOT HEAR ANYTHING AS WAS LISTENING TO MUSIC. I SUGGESTED TO HAVE A LOOK AT THEIR DASH CAMERA FEEDS AND THEY AGREED BUT ASKED ME TO WAIT SINCE THEY ARE CELEBRATING THEIR SON BIRTHDAY. AT ABOUT 2345HRS, I COULD SEE THE CHUA FAMILY LOOKING THROUGH THEIR DASH CAMERA VIDEO FEEDS IN THE ACCIDENT CAR. MRS CHUA THEN CAME OUT TO SPEAK TO ME AND ADMITTED THAT THEIR DASH CAMERA VIDEO CAUGHT MR CHUA SWEE BOON RAYMOND HITTING THE FRONT OF MY CAR WHEN HE WAS REVERSING TO ENTER THE HOUSE. I THEN REQUESTED FOR A COPY OF THE VIDEO BUT MRS CHUA WAS RELUCTANT TO PROVIDE ONE TO ME AND STATED THAT THERE WAS ALREADY AN ADMISSION OF LIABILITY.

#### ATTACHMENT(S)

Are accident photos available for attachment?	Yes
Was there any video captured by Car Camera?	No
Was there any audio recorded?	No



## DETAILS OF OTHER VEHICLE PROPERTY 1

Vehicle Registration Number	SLC9399H
Vehicle Manufacturer	BMW
Vehicle Model	-
Vehicle Variant	-
Vehicle Colour	-
Vehicle Category	Private car
Name of Driver	CHUA SWEE BOON RAYMOND
NRIC No	SXXXX100I
Contact Number	(Phone) +65-96586933
Address	-
Address complement	-
Postcode	-
Insurance Company Name	-
Nature Of Damage	-
Details of property damaged in accident	-
No. Of Passenger (Including Driver)	-

## Describe Circumstances of the Accident

At approximately 2300 hrs on 31st August 2021, my car SK9349J was parked outside unit 19 Chuan Terrace when I heard a crash outside the house. After looking outside, I saw 2 cars driving into the unit opposite 20 Chuan Terrace. I went outside to inspect the car to determine if an accident had happened. At this moment the Chua family living in unit 20 Chuan Terrace had parked their car and closed the gate.

I noticed some damage to the area around the left front end of the car below the left head lights and went to press the doorbell of 20 Chuan Terrace. I asked if their dash camera had managed to record anything or if they witnessed anything since they arrived just when I heard the crash.

They then invited me in to inspect their cars. Upon inspection, I witnessed that on the lower right side on the back of one of their cars (SLC 9399H) there was some damage as well. The damage was similar in size to the one on my car. I asked them if they hit my car and who was driving it. It was mentioned that Mr Chua Swee Boon Raymond was the one driving the car and that he did not hear anything as he was listening to music. I suggested to have a look at their dash camera feeds and they agreed but asked me to wait since they are celebrating their son's birthday. At about 2345 hrs, I could see the Chua family looking through their dash camera video feed in the adjacent car. Mrs Chua then came out to speak to me and admitted that their dash camera video caught Mr Chua Swee Boon Raymond hitting the front of my car when he was reversing to enter the house. I then requested for a copy of the video but Mrs Chua was reluctant to provide one to me and stated that there was already an admission of liability.

## Declaration

We declare the foregoing particulars are true in every respect.

 1/9/21  
Policyholder's Signature / Date & Time

Driver's Signature (If driver is not the policyholder) / Date & Time

 01/09/2021  
Witnessed by Reporting Centre Personnel



## SKETCH PLAN

### IMPORTANT NOTICE

1. Please report **correctly** the details of the accident to speed up the claims process.
2. This Form must be **completed by the Policyholder and/or the Authorised Driver**.
3. Information provided must be as **truthful and accurate as possible**. Any wilful misrepresentation or withholding of material facts may allow insurance companies to **repudiate policy liability**.
4. The issue and acceptance of this Form by insurance companies is not an admission of policy liability on the part of the insurance companies.
5. **Any false reporting may be referred to the Police for investigation.**
6. The report will be forwarded by the insurers of the GIA Records Management Centre established by the General Insurance Association of Singapore (GIA) for archiving and that copies of this report will for a fee be made available upon application by interested parties.
7. By the lodgement of this report to the insurers, you hereby consent to the archiving of this report at the centre and to copies of the report being made available aforesaid.

### 8. Consent under the Personal Data Protection Act (PDPA)

I understand, acknowledge, agree and consent that :

(a) My insurer, my workshop and the General Insurance Association of Singapore ("GIA") may/are permitted to collect, use, disclose and/or process my personal data/personal information set out in this [form] and any other personal information provided by me or possessed by my insurer (collectively the "**Personal Information**") and disclose and transfer such Personal Information to all insurer(s) who have insured vehicle(s) involved in this accident (all insurer(s) who have insured vehicle(s) involved in this accident shall be collectively referred to as the "**Insurers**"), the Insurers' law yers/law firms, the Monetary Authority of Singapore and any relevant government agency/authority (such as the police), for the purpose(s) of :

(i) processing, handling and/or dealing with my claims including the settlement of the claims and any necessary investigations relating to the claims;

(ii) investigating the accident and/or my claims;

(iii) carrying out and/or dealing with my instructions or responding to any enquiries by me;

(iv) administering my claims (including the mailing of correspondence, statements, invoices, reports or notices to me, which could involve disclosure of certain personal data about me to bring about delivery of the same as well as on the external cover of envelopes/mail packages); and/or

(v) complying with applicable law in administering, processing, handling and/or dealing with my claims.

(collectively the "**Purposes**")

(b) all insurer(s) who have insured vehicle(s) involved in this accident and the Insurers' law yers/law firms, may/are permitted to collect, use, disclose and/or process my Personal Information for one or more of the above Purposes; and

(c) my Personal Information may/can be disclosed by any of the Insurers and/or GIA to their third party service providers or agents (including their law yers/law firms), which may be sited outside of Singapore, for one or more of the above Purposes.

Policyholder's Signature/ Date & Time

Driver's Signature (If driver is not the policyholder) / Date & Time

Witnessed by Reporting Centre Personnel

### Sketch Plan

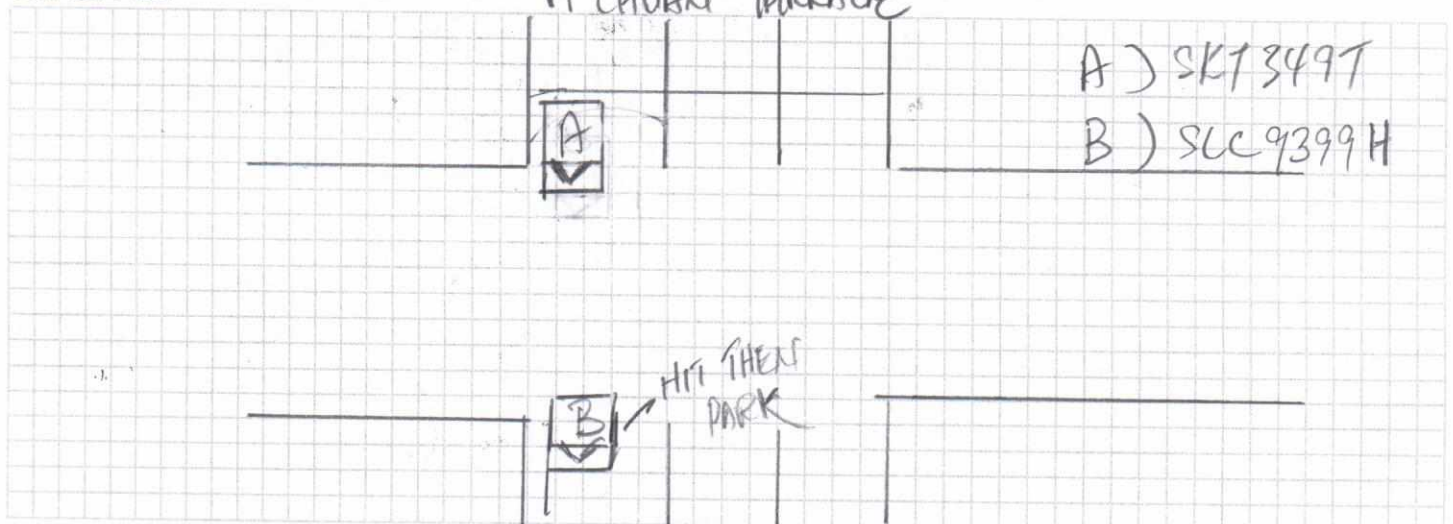



# ACCIDENT STATEMENT

ACCIDENT DATE: (31 / 8 / 21) (DD/MM/YYYY), TIME: (23 : 00) (HH:MM)

LOCATION: 19 Chuan Terrace

## 1. DETAILS OF VEHICLE

- a) VEHICLE NUMBER: SKT349J  
 b) INSURANCE COMPANY: UOI  
 c) POLICY NUMBER:  
 d) POLICY TYPE: (COMPREHENSIVE / THIRD PARTY / THIRD PARTY FIRE & THEFT)  
 e) MAKE & MODEL: Infiniti Q50  
 f) TYPE: (SALOON / COUPE / MPV / VAN / LORRY / MOTORCYCLE / OTHERS)  
 g) VEHICLE CATEGORY: (PRIVATE / COMMERCIAL / MOTORCYCLE)  
 h) PURPOSE OF USING AT ACCIDENT TIME: Private  
 i) ARE YOU CLAIMING UNDER YOUR OWN INSURANCE (YES/NO)  
 IF NO, PLEASE STATE (THIRD PARTY CLAIM / REPORTING ONLY)

## 2. INSURED / POLICY HOLDER

- a) NAME: Chua Swee Boon Raymond (MALE / FEMALE)  
 b) NRIC/FIN/PASSPORT: CONTACT:  
 c) ADDRESS:

\* CONTINUE TO 3.d IF DRIVER ALSO POLICY HOLDER

## DRIVER

- a) NAME: Teo Chee Chuan (MALE / FEMALE)  
 b) NRIC/FIN/PASSPORT: S68053/27 CONTACT: 88760756  
 c) ADDRESS: 31R Hill Park Road Singapore S111721

\* d) DATE OF BIRTH: 02/02/1968 (DD/MM/YYYY)

e) OCCUPATION: (INDOOR / OUTDOOR)

f) DATE OF DRIVING PASS: 5/2/1991

4. WAS DRIVER AN EMPLOYEE OF THE INSURED'S COMPANY? (YES / NO)  
 IF NO, RELATIONSHIP OF THE DRIVER WITH INSURED: Owner

5. a) WEATHER CONDITION: (CLEAR / RAINING / OTHERS)  
 b) ROAD SURFACE: (DRY / WET / OTHERS)

6. WAS ANYBODY INJURED (YES / NO)

7. a) REPORTED TO POLICE (YES / NO)

IF YES, PLEASE STATE WHICH POLICE STATION:

## 8. THIRD PARTY VEHICLE

- a) VEHICLE NUMBER: SLC 9399H MODEL: BMW  
 b) DRIVER'S NAME: Chua Swee Boon Raymond  
 c) NRIC/FIN/PASSPORT: S7146100I CONTACT: 90586933

## 9. THIRD PARTY VEHICLE

- d) VEHICLE NUMBER: MODEL:  
 e) DRIVER'S NAME:  
 f) NRIC/FIN/PASSPORT: CONTACT:

Email: mtcc8@hotmail.com

VIDEO



MEMBER OF THE UOB GROUP

**United Overseas Insurance Limited**

3 Anson Road  
#28-01 Springleaf Tower  
Singapore 079909

Tel (65) 6222 7733  
Fax (65) 6327 3869 / 6327 3870  
Email: ContactUs@uoi.com.sg  
uoi.com.sg

Co. Reg. No. 197100152R

**Certificate of Insurance**

Motor Vehicles (Third-Party Risks and Compensation) Act (Chapter 189)  
Motor Vehicles (Third-Party Risks and Compensation) Rules, 1960  
Road Transport Act, 1987 (Malaysia)  
Motor Vehicles (Third-Party Risks) Rules, 1959 (Malaysia)

**ORIGINAL**

<b>CERTIFICATE NO.</b>	DHOM120036611801	<b>Excess:</b>	\$1500/-OTHERS
<b>Type of Cover</b>	COMPREHENSIVE		\$3000/-APPL TO <25 YRS & OR <3YRS EXP
<b>Vehicle Number</b>	SKT349J		\$100/-WINDSCREEN DAMAGE CLAIM
<b>Name of Insured</b>	TEO CHEE CHUAN		\$750/-NAMED DRIVERS - OPTION 2
<b>Restricted Driver(s)</b>	NOT APPLICABLE		

**Period of Insurance** 13 August 2020 to 12 August 2022

**Engine#** 274AE093073A

**Hire Purchase** DBS BANK LTD

**Chassis#** JN1BCAV37Z0570093

PRIVATE CAR - INDIVIDUAL OWNERSHIP [MX 1]  
AUTHORISED DRIVER

- (1) The Insured
- (2) Any other person who is driving on the Insured's order or with his permission
- (3) In the event of the death of the Insured
  - (a) any member of the Insured's family or a paid driver who has been driving the car during the lifetime of the Insured and permission to drive had not been withdrawn prior to the death of Insured and
  - (b) any other person who has been given permission to drive the vehicle prior to the death and such permission had not been withdrawn by the Insured

**LIMITATIONS AS TO USE**

Use only for social domestic and pleasure purposes and for the Insured's business

**THE POLICY DOES NOT COVER**

Use for hire or reward or racing pace-making reliability trial or speed-testing or the carriage of goods (other than samples) in connection with any trade or business or use for any purposes in connection with the Motor Trade

The carriage of passengers pursuant to car pooling arrangements and payments or any of them made by the passengers thereunder towards the running expenses of any vehicle described in the Schedule shall not be deemed to constitute use for hire or reward

Provided that the person is permitted in accordance with the licensing or other laws or regulations to drive the Motor Vehicle or has been so permitted and is not disqualified by order of a Court of Law or by reason of any enactment or regulation in that behalf from driving the Motor Vehicle.

\*Limitation rendered inoperative by Section 8 of the Motor Vehicles (Third-Party Risks and Compensation) Act (Chapter 189) and Section 95 of the Road Transport Act, 1987 (Malaysia), are not to be included under these headings.

I/WE HEREBY CERTIFY that the Policy to which this Certificate relates is issued in accordance with the provisions of the Motor Vehicles (Third-Party Risks and Compensation) Act (Chapter 189) and part IV of the Road Transport Act, 1987 (Malaysia).

**UNITED OVERSEAS INSURANCE LTD**

FSCPP Date : 23/07/2020

  
For the Company