

SINGAPORE ACCIDENT STATEMENT

IMPORTANT NOTICE

1. Please report correctly the details of the accident to speed up the claims process.
2. This Form must be completed by the Policyholder and/or the Authorised Driver
3. Information provided must be as truthful and accurate as possible. Any wilful misrepresentation or withholding of material facts may allow insurance companies to repudiate policy liability.
4. The issue and acceptance of this Form by insurance companies is not an admission of policy liability on the part of the insurance companies.
5. **Any false reporting may be referred to the Police for investigation.**
6. This report will be forwarded by the insurers of the GIA Records Management Centre established by the General Insurance Association of Singapore (GIA) for archiving and that copies of this report will, for a fee, be made available upon application by interested parties.
7. By the lodgement of this report to the insurers, you hereby consent to the archiving of this report at the centre and to copies of the report being made available aforesaid.

ACCIDENT STATEMENT

Date of Submission 30/08/2021 18:11 (SGT)
Date of Accident 30/08/2021 15:04 (SGT)
Exact Location of Accident Yishun, Singapore
Additional Location Information Yishun (North Spring)
Country/State of Loss Singapore

DETAILS OF OWN VEHICLE

Vehicle Registration Number GBK8166X

INSURED/POLICYHOLDER

Is company? Yes
Name Of Registered Owner METAQUIP TC INDUSTRIAL PTE LTD
Company Reg No A199305621Z
Email Address jonathan_goh@tanchong.com
Mobile Phone No (Phone) +65-87775119
Alternative Phone No +65-87775119

VEHICLE PARTICULARS

Manufacturer Nissan
Model Nv350
Variant -
Exact purpose for which vehicle was being used at time of accident Employment
Are you claiming under your own insurance policy for repair to your vehicle? Yes
Vehicle Category Commercial vehicle
Transmission Auto
CC 2500

INSURANCE COMPANY

Name of Insurance Company AIG Asia Pacific Insurance Pte. Ltd.
Type of Coverage Comprehensive
Fleet Policy No
Policy Number 999993682/100882740-00001
Cover Note Number -

DRIVER

Name of Driver Ng Yi Fah, Gabriel
NRIC No S8610693J

Date Of Birth	26/03/1986
Occupation	Outdoor
Date Of Driving Pass	13/12/2013
Driving experience	7 YEARS AND 8 MONTHS
Gender	Male
Mobile Number	(Phone) +65-94789073
Alt. Phone Number	-
Email Address	wish0818u@gmail.com
Address	Blk 218 Petir Road
Address complement	#05-371
Postcode	670218
Is the driver the policyholder?	No
If No, Relationship of the Driver with the Insured	Hirer
Does Driver Own Other Vehicles?	No
Vehicle Registration Number of Other Vehicle Owned by Driver	-
Insurance Company of Other Vehicle Owned by Driver	-

GENERAL INFORMATION OF THE ACCIDENT

Type of Accident	Collided into Parked Vehicle
Weather Conditions	Raining
Road Surface	Wet

OTHER INFORMATION

Was any foreign vehicle involved in the accident?	No
Number of vehicles involved in the accident	2
Was anybody injured in the Accident?	No
Was any injured conveyed to hospital by ambulance?	-
Was any other vehicle or property damaged?	Yes
Number of Passengers (Including Driver)	1
Has the driver been approached by unknown person(s) soliciting/offering accident claims assistance?	No

DETAILS OF POLICE ACTION

Was the accident reported to the police?	No
Was notice of intended Prosecution given?	No
If yes, against whom?	-

CIRCUMSTANCES OF ACCIDENT

See Attached Sketch Plan

ATTACHMENT(S)

Are accident photos available for attachment?	Yes
Was there any video captured by Car Camera?	No
Was there any audio recorded?	No

DETAILS OF OTHER VEHICLE PROPERTY 1

Vehicle Registration Number	SGP3132R
Vehicle Manufacturer	-
Vehicle Model	-
Vehicle Variant	-
Vehicle Colour	-
Vehicle Category	Private car
Name of Driver	Foong Wen Sun
NRIC No	S7330185H
Contact Number	-
Address	-

Address complement	-
Postcode	-
Insurance Company Name	-
Nature Of Damage	-
Details of property damaged in accident	-
No. Of Passenger (Including Driver)	-

SKETCH PLAN**IMPORTANT NOTICE**

1. Please report correctly the details of the accident to speed up the claims process.
2. This Form must be completed by the Policyholder and/or the Authorised Driver.
3. Information provided must be as truthful and accurate as possible. Any wilful misrepresentation or withholding of material facts may allow insurance companies to repudiate policy liability.
4. The issue and acceptance of this Form by insurance companies is not an admission of policy liability on the part of the insurance companies.
5. Any false reporting may be referred to the Police for investigation.
6. The report will be forwarded by the insurers of the GIA Records Management Centre established by the General Insurance Association of Singapore (GIA) for archiving and that copies of this report will for a fee be made available upon application by interested parties.
7. By the lodgement of this report to the insurers, you hereby consent to the archiving of this report at the centre and to copies of the report being made available aforesaid.
8. **Consent under the Personal Data Protection Act (PDPA)**

I understand, acknowledge, agree and consent that :

(a) My insurer, my workshop and the General Insurance Association of Singapore ("GIA") may/are permitted to collect, use, disclose and/or process my personal data/personal information set out in this [form] and any other personal information provided by me or possessed by my insurer (collectively the "Personal Information") and disclose and transfer such Personal Information to all insurer(s) who have insured vehicle(s) involved in this accident (all insurer(s) who have insured vehicle(s) involved in this accident shall be collectively referred to as the "Insurers"), the Insurers' lawyers/law firms, the Monetary Authority of Singapore and any relevant government agency/authority (such as the police), for the purpose(s) of :

(i) processing, handling and/or dealing with my claims including the settlement of the claims and any necessary investigations relating to the claims;

(ii) investigating the accident and/or my claims;

(iii) carrying out and/or dealing with my instructions or responding to any enquiries by me;

(iv) administering my claims (including the mailing of correspondence, statements, invoices, reports or notices to me, which could involve disclosure of certain personal data about me to bring about delivery of the same as well as on the external cover of envelopes/mail packages); and/or

(v) complying with applicable law in administering, processing, handling and/or dealing with my claims.

(collectively the "Purposes")

(b) all insurer(s) who have insured vehicle(s) involved in this accident and the Insurers' lawyers/law firms, may/are permitted to collect, use, disclose and/or process my Personal Information for one or more of the above Purposes; and

(c) my Personal Information may/can be disclosed by any of the Insurers and/or GIA to their third party service providers or agents (including their lawyers/law firms), which may be sited outside of Singapore, for one or more of the above Purposes.

Policyholder's Signature / Date & Time



Driver's Signature (If driver is not the policyholder) / Date & Time

 
TAN CHONG MOTOR SALES PTE LTD
19 LORONG 8 TOA PAYOH
SINGAPORE 319255
TEL: 6703 8012 FAX: 6356 4922

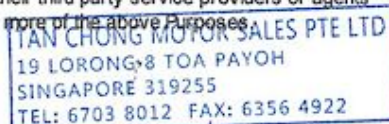
Witnessed by Reporting Centre Personnel

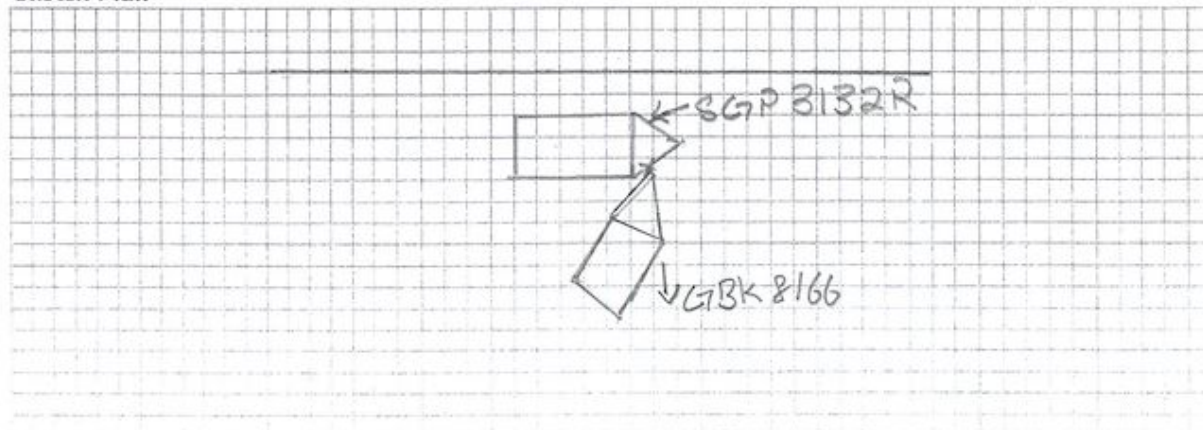
Sketch Plan

Describe Circumstances of the Accident

I was travelling along carpark level 3 going down to exit. Along the level 3 there has some parked vehicle as i going to pass through the last exit my vehicle accidentally skidded due to the wet floor and i lost balance and i hit the parked vehicle SGP31329.

Declaration

We declare the foregoing particulars are true in every respect.

Policyholder's Signature / Date & Time

Driver's Signature (if driver is not the policyholder) / Date & Time

TAN CHONG MOTOR SALES PTE LTD
19 LORONG 8 TOA PAYOH
SINGAPORE 319255
TEL: 6703 8012 FAX: 6656 4922

Witnessed by Reporting Centre Personnel







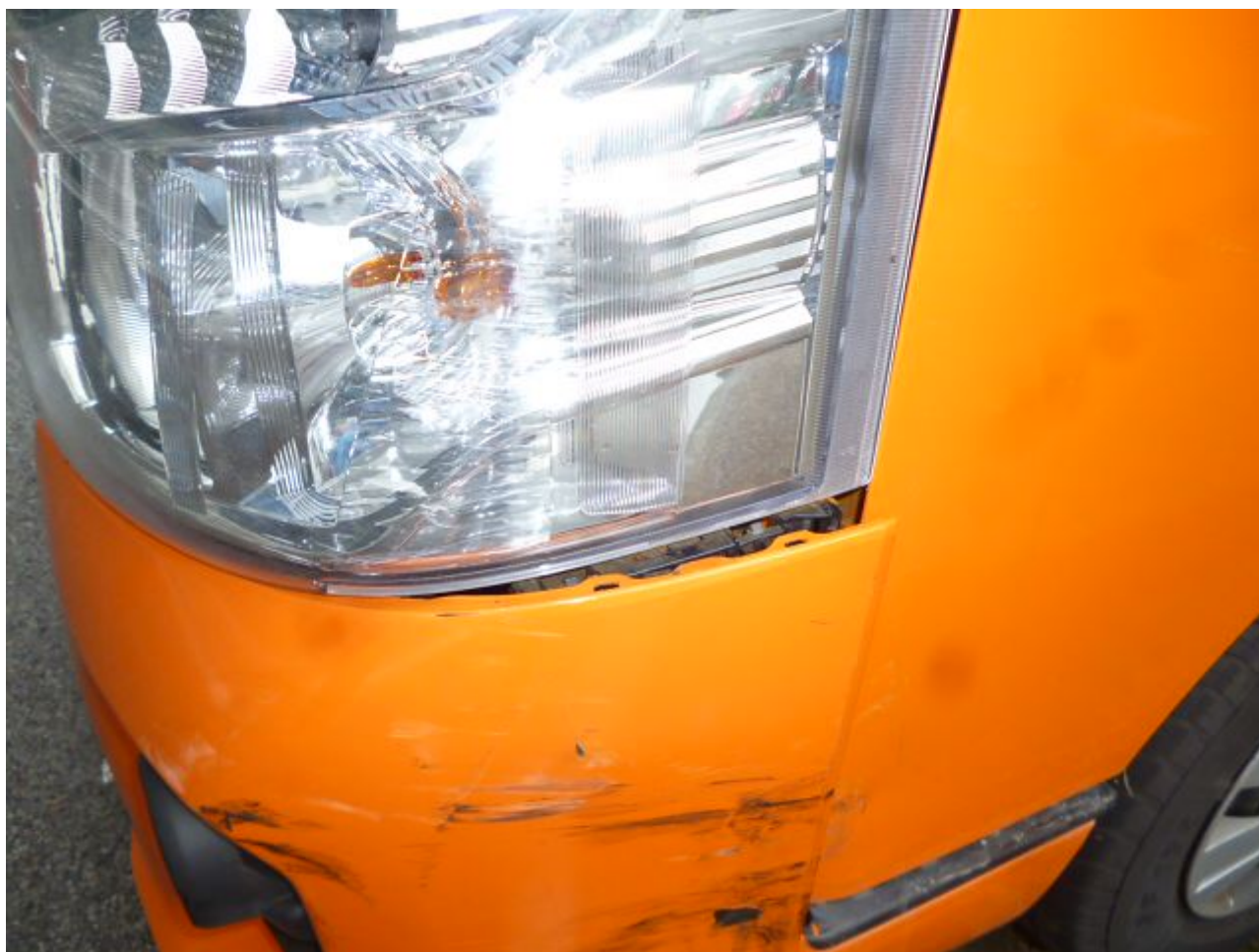













HOTLINE TEL: (65) 6419-3000

CERTIFICATE OF INSURANCE

MOTOR VEHICLES (THIRD-PARTY RISKS AND COMPENSATION) ACT (CHAPTER 189)
 MOTOR VEHICLES (THIRD-PARTY RISKS AND COMPENSATION) RULES, 1959
 ROAD TRANSPORT ACT, 1987 (MALAYSIA)
 MOTOR VEHICLES (THIRD-PARTY RISKS) RULES, 1959 (MALAYSIA)

M.Z.301

COMPREHENSIVE COMMERCIAL MOTOR		OWN DAMAGE EXCESS	S\$800.00 (1)
		WINDSCREEN EXCESS	S\$100.00
CERTIFICATE NO. 999993682/100882740-00001		<small>(for policies with effect from 1st November 2002)</small>	
		SUM INSURED	S\$1.00
		INSURING WITH COE/PARF	YES
1) VEHICLE REGISTRATION NO.	GBK8166X		
2) NAME OF INSURED	Metaquip TC Industrial Pte Ltd		
3) EFFECTIVE DATE OF THE COMMENCEMENT OF INSURANCE FOR THE PURPOSES OF THE ACT	1 Jan 2021		
4) DATE OF EXPIRY OF INSURANCE	31 Dec 2021		
5) PERSON OR CLASSES OF PERSONS ENTITLED TO DRIVE *			

Any person who is driving on the Insured's order or with their permission.
 An additional Young and Inexperienced Driver (YIDR) Excess of S\$3,000 (unless otherwise stated) applies to any drivers (named and unnamed) who is below age 23 or has less than 2 years driving experience.

Provided that the person driving is permitted in accordance with the licensing or other laws or regulations to drive the Motor Vehicle or has been so permitted and is not disqualified by order of a Court of Law or by reason of any enactment or regulation in that behalf from driving the Motor Vehicle.

6) LIMITATION AS TO USE *
 Use for the carriage of passengers or goods in connection with the Insured's business.
 Use for social, domestic, pleasure purposes and business purposes of any person whom the vehicle is hired.
 The Policy does not cover:
 1) Use for racing, pace-making, reliability trial or speed-testing.
 2) Use whilst drawing a trailer except the towing (other than for reward) of any one disabled mechanically propelled vehicle.
 3) Use for the carriage of passengers for hire or reward by any person to whom the vehicle is hired.

LOSS OF USE NOT INCLUDED
*** NAMED DRIVER** N/A

HIRE PURCHASE COMPANY NA

* Limitations rendered inoperative by Section 8 of the Motor Vehicles (Third-Party Risks and Compensation) Act (Chapter 189) and Section 95 of the Road Transport Act, 1987 (Malaysia), are not to be included under these headings.

I / We hereby Certify that the policy to which this Certificate relates is issued in accordance with the provisions of the Motor Vehicles (Third-Party Risks and Compensation) Act (Chapter 189) and Part IV of the Road Transport Act, 1987 (Malaysia).

Issued in Singapore 11 Mar 2021

AIG ASIA PACIFIC INSURANCE PTE. LTD

504694-000

TAN CHONG CREDIT PTE LTD

913 BUKIT TIMAH ROAD TAN CHONG MOTOR CENTRE SINGAPORE 589623

M. Anila

 Authorised Representative

ORIGINAL

SSCNFY