

ASSIGNMENT

From

Date

Estimated Cost:

☒ TP / ☐ NS / ☐ TP RES / ☐ OD RES / ☐ EVA / ☐ INV / ☐ MV

To Inspect Vehicle No: GBH 3434X

At Workshop n/s AB ENGINEERING

at

Insured: SHC 4901M

Policy No

Claims No. TAX/08/21/2076

Sum Insured: Excess:

(Client's Record)

Make of Veh:

(Policy Condition)

Remark: The veh had commenced its repair at the time of inspection.

N/S	O/S

Bal. or Market Value: 54k

IDAC Accident Report: Consistent? Yes or No

GIA / PR Seen: Consistent? Yes or No

Est. Repairs. 6 4 days Res.: Yes or No

Lum Sum: % J-Val.: Yes or No

CA / REV / REP. / 24 HRS

Vehicle: IN / OUT

Date: Person Contacted:

Veh No:

GBH3434X ✓

Yr Regn: 2/5, 18

Type: M.Car / M.Cycle / Bus / Van / Lorry / Taxi / Prime Mover /

Truck / Trailer or

Make:

Nissan NV200 350

c.c 2488

Colour:

Silver

A/C: Insured / Std / NI / NA

Sp. Reading

177502

T/Radio: Insured / Std / NI / NA

Eng/No:

C/No:

3N1MC2E2630008724

Gen. Cond: Good / Fair / Poor / Burnt

Steering: In order / Jammed / Leaked / Burnt or

Brake: In order / Jammed / Leaked / Burnt or

Mod: Nil / S/Rim / STD A/Rim or

Tyre Size:

F: 195R15C

R: 195R15C

BS / DUN / EXNOVA / GY / FS / LIZA / MIC / OHTSU / PIR / SUMI /

TOYO / YOKO or

Transto

Front

Rear

R/Bal.

6

mm

R/Bal.

6

mm

L/Bal.

6

mm

L/Bal.

6

mm

D.O.A.

3/18/21

D.O.I.

11/9/21 1700

Survey held at

abwin leasing w/s

Des. of Damages: Frt / Rear / O/S / N/S / U/C / Rolltop or

The U/C / Chassis frame / Body Structure affected due to collision.

Date / Time Action / Instruction

MV: 54k

rebate: 25535

NV: 28465

:

Confirmed final fig P/P \$6448.38, 6 repair days.

(RED \$1683.83; 21%)

Date/Time File Pass to?

☐

: Prelim. Report

14/9 TYPIST

☐

: Final Report

Date/Time File Return to?

Days Of Repair: 6

Resurvey No. of Trip: 3

Survey Fee:

Transportation:

\$ + P.S. \$

Photos

Gloss

TOTAL

Add Fee:

☐

: Site Insp (\$

☐

: Interview (\$

☐

: Tech. Inve (\$

☐

: W&S and (\$

Request Form: TP

Request Form / P.P.: \$6448.38

AB ENGINEERING PTE LTD

Co. Reg No: 201217273R

25 Senang Crescent, Singapore 416589

Office: 6749 9699 Fax: 6747 7791

ESTIMATE

Date :

Vehicle No :

Model :

LKK Auto Consultants hence notify the Repairer of the following:

- To re-survey before/after spray painting
- To display damaged part(s) during re-survey
- Parts prices are subject to confirmation
- Third party survey is on a "Without Prejudice" basis
- No illegal modification(s) is allowed
- Supplementary work(s) must be authorised and is subject to final approval from Insurance Company

Acknowledged by Repairer

31 AUG 21

S60173434X

Date NISSAN NV350

ABWin Leasing Pte Ltd

S/No	Description	QTY	U/PRICE	AMOUNT
NETT ITEMS				
1	tail gate	1	\$ 1,998.30	\$ 1,998.30
2	tail gate lock	1	\$ 297.10	\$ 297.10
3	tail gate emblem	1	\$ 69.40	\$ 69.40
4	tail gate hinge RH& LH	2	\$ 64.20	\$ 128.40
5	tail gate absorber RH&LH	2	\$ 237.50	\$ 475.00
6	tail gate name plate NV350 URVAN	1	\$ 110.00	\$ 110.00
7	tail gate rubber weatherstrip	1	\$ 134.30	\$ 134.30
8	tail gate inner board	1	\$ 198.00	\$ 198.00
9	rear bumper	1	\$ 667.20	\$ 667.20
10	rear bumper reinforcement	1	\$ 208.00	\$ 208.00
11	rear bumper side retainer RH&LH	2	\$ 58.40	\$ 116.80
12	rear bumper centre protector	1	\$ 85.00	\$ 85.00
13	step garnish	1	\$ 155.00	\$ 155.00
14	end panel inner	1	\$ 460.80	\$ 460.80
15	tail lamp RH & LH	2	\$ 247.30	\$ 494.60
				\$ 5,597.90
	Less 10% :			\$ 559.79
				\$ 5,038.11
S/NETT				
16	end panel outer	1	\$ 174.10	\$ 174.10
17	reverse sensor	1	\$ 280.00	\$ 280.00
18	sticker - 70km/h	1	\$ 10.00	\$ 10.00
19	rear windscreen glass sealant	1	\$ 50.00	\$ 50.00
20	To check wiring			\$ 30.00
21	To dismantle and renew the reverse sensor, re-set of same			\$ 80.00
22	To dismantle and reinstate the rear windscreen glass to the new tail gate			\$ 150.00
23	To dismantle and transfer/refit the tail gate fittings to the new tail gate, adjust of same			\$ 120.00
24	To labour charge for dismantle and renew the accident damaged parts. To heat/weld, cut-off the end panel inner, end panel outer, including knocking, straighten, repair, reshape and adjust of same.			\$ 1,000.00
25	To putty and spray painting on tail gate inner and outer, end panel inner and outer, rear bumper, floor board compartment panel.			\$ 1,000.00
26	To apply rustproofing on the repaired and replaced panels			\$ 200.00
				\$ 8,132.21

Cut

nec

1. x

1. x

nec

1. nec

1. cut

1. nec

nec

DT

1. DT

1. DT

1. DT

1. DT

1. DT

1. DT

1. DT

1. DT

1. DT

1. DT

1. DT

1. DT

1. DT

1. DT

1. DT

1. DT

1. DT

1. DT

1. DT

1. DT

1. DT

1. DT

1. DT

1. DT

1. DT

1. DT

1. DT

1. DT

1. DT

1. DT

1. DT

1. DT

1. DT

1. DT

1. DT

1. DT

1. DT

1. DT

1. DT

AB ENGINEERING PTE LTD

Thuan Lkh
8223 5769 thuan@lkhauto.com
11/9/21 1700
4 days w/p

> Back to One Motoring

Enquire PARF/COE Rebate for Registered Vehicle

Vehicle Owner Particulars

Owner ID Type

Owner ID

Vehicle Details

Vehicle No.

Vehicle to be Exported:

Intended Deregistration Date:

Vehicle Make:

Vehicle Model

Primary Colour:

Manufacturing Year:

Engine No.:

Chassis No.

Maximum Power Output:

Open Market Value:

Original Registration Date:

First Registration Date:

Transfer Count:

Actual ARF Paid:

Intended PARF Rebate Details

PARF Eligibility:

PARF Eligibility Expiry Date:

PARF Rebate Amount:

Intended COE Rebate Details

COE Expiry Date:

COE Category:

COE Period(Years):

QP Paid:

COE Rebate Amount:

Total Rebate Amount:

Company

0822

GBH3434X

No

01 Sep 2021

NISSAN

NV350 PANEL VAN 2.5 5MT 5DR

Silver

2017

YD25423026A

JN1MC2E26Z0008724

-

\$25,062.00

02 May 2018

02 May 2018

1

\$1,254.00

No

-

\$0.00

01 May 2028

C - Goods Vehicle & Bus

10

\$38,303.00

\$25,535.00

\$25,535.00

The information contained herein is correct as at 01 Sep 2021

OK

$$\begin{array}{r} \text{dp: } 8k \\ \hline 12 \\ = 667 \end{array}$$

$$6 \text{ yrs } 9 \text{ / } 8 \text{ / } m$$

$$667 \times 81 = 54027$$

$$= 54k$$

$$54k - 25535$$

$$= 28465$$

NV350 2.5M Used Vehicle List (12 vehicles)

Car Model	Price	Depreciation	Reg Date	Eng Cap	Mileage	Company	Availability
Nissan NV350 2.5M (Diesel)	\$55,800	\$8,160 /yr	02-Jul-2018	2,488 cc	-	ABS Bus Pte Ltd	Available
1 Owner Super Low Mileage. Condition As Good As New. \$893.00 For 100% Finance. Easy Apply. Fast Approval. Please Contact Us For The Viewing. Office No. - 62596588 Had - 97224944 MO Khor - 91647884							
Nissan NV350 2.5M (Diesel)	\$56,800	\$8,100 /yr	06-Sep-2018	2,488 cc	-	Bell KSL Auto Pte Ltd	Available
Choice Of Color Paintwork That You Like. No Repairs Needed, Lowest Price In The Market. Nice And Clean Interior. Confirmed Tip Top Condition And Reliable. 1 Owner Only! Drive Off With No Worries! Gear... Office No. - 62660777 Gary Tan - 96692872 Rox Toh - 98252048 Vincent Neo - 92393807							
Nissan NV350 2.5M (Diesel)	\$54,800	\$8,190 /yr	11-May-2018	2,488 cc	80,000 km	Car (S) Pte Ltd	Available
100% Inhouse Available! All Stock Condition As Good As New! Exclusive Warranty Included. Trade In Welcome. Competitive Insurance Available. Contact Our Sales Consultants To Arrange For Viewing! Office No. - 63863322 Bond - 94389996 Leon Teo - 92329611							
Nissan NV350 2.5M (Diesel)	\$59,800	\$8,300 /yr	13-Nov-2018	2,488 cc	-	Skylink Auto Pte Ltd	Available
1 Owner Only, 3 Month Warranty, Fully Serviced Before Handover + Additional 2 Free Servicing, Free Front Dash Camera, Free Cabin Sterilization (Fight Covid-19), Full & Flexible Loan Available, Trade I... Office No. - 62665858 Skylink - 91775858							
Nissan NV350 2.5M (Diesel)	\$59,800	\$8,270 /yr	23-Nov-2018	2,488 cc	-	Skylink Auto Pte Ltd	Available
1 Owner Only, 3 Month Warranty, Fully Serviced Before Handover + Additional 2 Free Servicing, Free Front Dash Camera, Free Cabin Sterilization (Fight Covid-19), Full & Flexible Loan Available, Trade I... Office No. - 62665858 Skylink - 91775858							
Nissan NV350 2.5M (Diesel)	\$59,800	\$8,250 /yr	30-Nov-2018	2,488 cc	-	Skylink Auto Pte Ltd	Available
1 Owner Only, 3 Month Warranty, Fully Serviced Before Handover + Additional 2 Free Servicing, Free Front Dash Camera, Free Cabin Sterilization (Fight Covid-19), Full & Flexible Loan Available, Trade I... Office No. - 62665858 Skylink - 91775858							
Nissan NV350 2.5M (Diesel)	\$59,800	\$8,220 /yr	10-Dec-2018	2,488 cc	-	ABS Bus Pte Ltd	Available
100% Flexible And Fast Loan Approval. Trade In Vehicle Are Well Come. Monthly \$798 Only. Office No. - 69339788 Kelly - 98818815 KK Tang - 87760862							
Nissan NV350 2.5M (Diesel)	\$57,800	\$8,460 /yr	30-Jun-2018	2,488 cc	79,000 km	AA Trust Automotive	Available
100% Loan Approval Available! 1 Owner! Full Agent Serviced! 1 More Free Servicing + Agent Warranty Package Till 100,000km. AA Trust Certified Quality Vehicle! Fully Maintained By Agent! One Of The All... Office No. - 63450381 Dave - 98500051 Willey - 91692071 Amos - 84848949 Kelvin - 96226017							
Nissan NV350 2.5M (Diesel)	\$60,800	\$8,570 /yr	03-Oct-2018	2,488 cc	-	Auto 51 Pte Ltd	Available

A Well Free And Well Maintained Nissan NV350. A Van That You Should Not Miss Out With! Serve In Dual Purpose For Business Usage Or Private Usage.

Grab This Chance To Be The First To Appreciate This A.

Office No. - 67351551

Kelvin - 91509055

Nissan NV350 2.5M (Diesel)	\$60,800	\$8,360 /yr	07-Dec-2018	2,488 cc	-	Skylink Auto Pte Ltd	Available
-----------------------------------	-----------------	--------------------	--------------------	-----------------	---	-----------------------------	------------------

1 Owner Only, 3 Month Warranty. Fully Serviced Before Handover + Additional 2 Free Servicing, Free Front Dash Camera, Free Cabin Sterilization (Fight Covid-19), Full & Flexible Loan Available, Trade In...

Office No. - 62665858

Skylink - 91775858

Nissan NV350 2.5M (Diesel)	\$61,800	\$9,070 /yr	23-Jun-2018	2,488 cc	-	ABWIN (1994) Pte Ltd	Available
-----------------------------------	-----------------	--------------------	--------------------	-----------------	---	-----------------------------	------------------

No Repairs Needed. Confirmed Tip Top Condition And Reliable, Wear And Tear Replaced. 1 Previous Owner Only! Drive Off With No Worries! Gearbox Well Service And Maintained. Trade In And High Loan Availa...

Office No. - 68416666

Jacob - 81386278 | Shawn - 91591571 | Kee Chang - 92220358 | Tony - 90065775

Nissan NV350 2.5M (Diesel)	\$55,800	\$8,180 /yr	27-Jun-2018	2,488 cc	-	Think One Automobile & Trading	Available
-----------------------------------	-----------------	--------------------	--------------------	-----------------	---	---	------------------

6/18 Nissan NV350 Panel Van 2.5 Manual 5 Drs, One Owner. Beautiful Brown Colour. No Repair Needed, 100% Loan.

Office No. - 68413300

Yow Tat - 91561581 | Eric - 91638879

sgCarMart is the number one car classifieds for parallel import cars, Toyota, Honda, Nissan, Mitsubishi & BMW. There are plenty of cars for sale, even for COE cars, OPC cars, vans, trucks, hybrid cars, sports cars or stationwagons. You can also buy from a car auction, look up car loans, financial services, low mileage cars, car brands, carpark rates & car insurance. We have new car dealers comprising parallel importers, authorised car dealers, and used car dealers on our site. Find new car price lists, new car launches and new car promotions, and also motoring advice, car reviews & car news on the latest models. Find the right Rental Car for you - get short term rental, long term lease, private hire cars, wedding cars to cars for p-plate probation drivers. Visit our partner sites for job openings for Singapore jobs, real estate, mover, car performance parts, car discussion, forum discussion, commercial vehicle leasing & COE results.

© 2004-2021 sgCarMart. All rights reserved.

SINGAPORE ACCIDENT STATEMENT

IMPORTANT NOTICE

1. Please report correctly the details of the accident to speed up the claims process.
2. This Form must be completed by the Policyholder and/or the Authorised Driver
3. Information provided must be as truthful and accurate as possible. Any wilful misrepresentation or withholding of material facts may allow insurance companies to repudiate policy liability.
4. The issue and acceptance of this Form by Insurance companies is not an admission of policy liability on the part of the Insurance companies.
5. Any false reporting may be referred to the Police for investigation.
6. This report will be forwarded by the insurers of the GIA Records Management Centre established by the General Insurance Association of Singapore (GIA) for archiving and that copies of this report will, for a fee, be made available upon application by interested parties.
7. By the lodgement of this report to the Insurers, you hereby consent to the archiving of this report at the centre and to copies of the report being made available aforesaid.

ACCIDENT STATEMENT

Date of Submission	31/08/2021 13:38 (SGT)
Date of Accident	31/08/2021 11:46 (SGT)
Exact Location of Accident	58 Braddell Rd, Singapore 359905
Additional Location Information	BRADDELL ROAD TOWARDS CTE
Country/State of Loss	Singapore

DETAILS OF OWN VEHICLE

Vehicle Registration Number	GBH3434X
INSURED/POLICYHOLDER	
Is company?	Yes
Name Of Registered Owner	ABWIN LEASING PTE LTD
Company Reg No	2XXXXX082Z
Email Address	paulinekoh@abwinleasing.sg
Mobile Phone No	(Phone) +65-67499699
Alternative Phone No	(Office) +65-67499699

VEHICLE PARTICULARS

Manufacturer	Nissan
Model	Nv350
Variant	-
Exact purpose for which vehicle was being used at time of accident	Private hire
Are you claiming under your own insurance policy for repair to your vehicle?	No - Claiming third party
Vehicle Category	Commercial vehicle
Transmission	Manual
CC	2488

INSURANCE COMPANY

Name of Insurance Company	China Taiping Insurance (Singapore) Pte. Ltd.
Type of Coverage	Comprehensive
Fleet Policy	Yes
Policy Number	DMCVSNA00069252101
Cover Note Number	-

DRIVER

Name of Driver	MURUGAN S/O M RAMU
NRIC No	SXXXX487G

Date Of Birth	06/01/1977
Occupation	Outdoor
Date Of Driving Pass	25/04/2014
Driving experience	7 YEARS AND 4 MONTHS
Gender	Male
Mobile Number	(Phone) +65-93285740
Alt. Phone Number	-
Email Address	muruganraj1977@gmail.com
Address	BLK 230 COMPASSVALE WALK #16-424
Address complement	-
Postcode	540230
Is the driver the policyholder?	No
If No, Relationship of the Driver with the Insured	Hlrer
Does Driver Own Other Vehicles?	No
Vehicle Registration Number of Other Vehicle Owned by Driver	-
Insurance Company of Other Vehicle Owned by Driver	-

GENERAL INFORMATION OF THE ACCIDENT

Type of Accident	Collision - Head to Rear
Weather Conditions	Raining
Road Surface	Wet

OTHER INFORMATION

Was any foreign vehicle involved in the accident?	No
Number of vehicles involved in the accident	2
Was anybody injured in the Accident?	Yes
Was any injured conveyed to hospital by ambulance?	No
Was any other vehicle or property damaged?	Yes
Number of Passengers (Including Driver)	1
Has the driver been approached by unknown person(s) soliciting/offering accident claims assistance?	No

DETAILS OF POLICE ACTION

Was the accident reported to the police?	No
Was notice of intended Prosecution given?	No
If yes, against whom?	-

CIRCUMSTANCES OF ACCIDENT

ON THE DATE OF 31 AUGUST 2021, AT ABOUT 11.46AM, I WAS DRIVING WITH VEHICLE NO: GBH3434X AND WAS TRAVELLING ALONG LEFT LANE OF BRADDELL ROAD TOWARDS CTE. THE VEHICLE INFRONT OF ME BRAKE AND STOPPED. AS SUCH, I FOLLOWED TOO AND CAME TO A STOP. A FEW SECOND LATER, A TAXI REGN NO: SHC4901M CAME AT A SPEED FROM BEHIND AND COLLIDED ONTO THE REAR OF MY VEHICLE GBH3434X. DUE TO THE GREAT IMPACT FROM BEHIND, I FELT PAIN ON MY BACK.

ATTACHMENT(S)

Are accident photos available for attachment?	Yes
Was there any video captured by Car Camera?	No
Was there any audio recorded?	No

DETAILS OF OTHER VEHICLE PROPERTY 1

Vehicle Registration Number	SHC4901M
Vehicle Manufacturer	Toyota
Vehicle Model	-
Vehicle Variant	-
Vehicle Colour	RedViolet
Vehicle Category	Taxi
Name of Driver	CHOW SWEE CHUA



NRIC No	SXXXXX984H
Contact Number	-
Address	-
Address complement	-
Postcode	-
Insurance Company Name	-
Nature Of Damage	-
Details of property damaged in accident	FRONT PORTION DAMAGED
No. Of Passenger (Including Driver)	1

INJURED PERSONS DETAILS

INJURED 1	
Name of injured person	MURUGAN S/O M RAMU
Gender	Male
Phone No	(Phone) +65-93285740
Address	BLK230 COMPASSVALE WALK #16-424
Address Complement	-
Post Code	540230
Approximate Age Years Old	-
Injuries Sustained	BACK PAIN
Injured person in which vehicle?	GBH3434X
Were seat belts worn?	Yes
Was this injured conveyed to hospital by ambulance?	No

SKETCH PLAN

IMPORTANT NOTICE

1. Please report correctly the details of the accident to speed up the claims process.
2. This Form must be completed by the Policyholder and/or the Authorised Driver.
3. Information provided must be as truthful and accurate as possible. Any wilful misrepresentation or withholding of material facts may allow insurance companies to repudiate policy liability.
4. The issue and acceptance of this Form by insurance companies is not an admission of policy liability on the part of the insurance companies.
5. Any false reporting may be referred to the Police for investigation.
6. The report will be forwarded by the insurers of the GIA Records Management Centre established by the General Insurance Association of Singapore (GIA) for archiving and that copies of this report will for a fee be made available upon application by interested parties.
7. By the lodgement of this report to the insurers, you hereby consent to the archiving of this report at the centre and to copies of the report being made available aforesaid.

6. Consent under the Personal Data Protection Act (PDPA)

I understand, acknowledge, agree and consent that:

(a) My insurer, my workshop and the General Insurance Association of Singapore ("GIA") may/are permitted to collect, use, disclose and/or process my personal data/personal information set out in this form and any other personal information provided by me or possessed by my insurer (collectively the "Personal Information") and disclose and transfer such Personal Information to all insurer(s) who have insured vehicle(s) involved in this accident (all insurer(s) who have insured vehicle(s) involved in this accident shall be collectively referred to as the "Insurers"), the Insurers' lawyers/law firms, the Monetary Authority of Singapore and any relevant government agency/authority (such as the police), for the purpose(s) of:

(i) processing, handling and/or dealing with my claims including the settlement of the claims and any necessary investigations relating to the claims;

(ii) investigating the accident and/or my claims;

(iii) carrying out and/or dealing with my instructions or responding to any enquiries by me.

(iv) administering my claims (including the mailing of correspondence, statements, invoices, reports or notices to me, which could involve disclosure of certain personal data about me to bring about delivery of the same as well as on the external cover of envelopes/mail packages); and/or

(v) complying with applicable law in administering, processing, handling and/or dealing with my claims. (collectively the "Purposes")

(b) all insurer(s) who have insured vehicle(s) involved in this accident and the Insurers' lawyers/law firms, may/are permitted to collect, use, disclose and/or process my Personal Information for one or more of the above Purposes; and

(c) my Personal Information may/can be disclosed by any of the Insurers and/or GIA to their third party service providers or agents (including their lawyers/law firms), which may be sited outside of Singapore, for one or more of the above Purposes



Policyholder's Signature / Date & Time

Driver's Signature (If driver is not the policyholder) / Date & Time

Witnessed by Reporting Centre Personnel

Sketch Plan

A. QBH 3434X

B. SYC 4901M

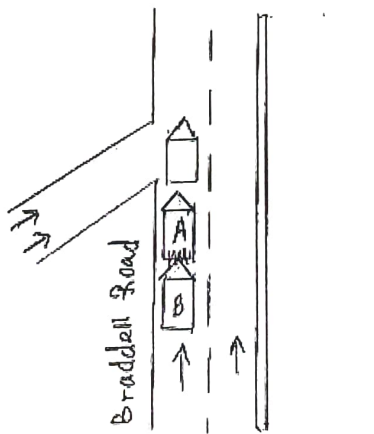

Describe Circumstances of the Accident

ON THE DATE OF 31 AUGUST 2021, AT ABOUT 11.46AM, I WAS DRIVING WITH VEHICLE NO: GBH3434X AND WAS TRAVELLING ALONG LEFT LANE OF BRADDELL ROAD TOWARDS CTE. THE VEHICLE IN FRONT OF ME BRAKE AND STOPPED. AS SUCH, I FOLLOWED TOO AND CAME TO A STOP. A FEW SECOND LATER, A TAXI REGN NO: SHC4901M CAME AT A SPEED FROM BEHIND AND COLLIDED ONTO THE REAR OF MY VEHICLE GBH3434X. DUE TO THE GREAT IMPACT FROM BEHIND, I FELT PAIN ON MY BACK.

[illegible]

Declaration

We declare the foregoing particulars are true in every respect.



Policyholder's Signature / Date &
Time

Driver's Signature (If driver is not the policyholder) / Date & Time

Witnessed by Reporting Centre
Personnel