

SINGAPORE ACCIDENT STATEMENT

IMPORTANT NOTICE

1. Please report correctly the details of the accident to speed up the claims process.
2. This Form must be completed by the Policyholder and/or the Authorised Driver
3. Information provided must be as truthful and accurate as possible. Any wilful misrepresentation or withholding of material facts may allow insurance companies to repudiate policy liability.
4. The issue and acceptance of this Form by insurance companies is not an admission of policy liability on the part of the insurance companies.
5. **Any false reporting may be referred to the Police for investigation.**
6. This report will be forwarded by the insurers of the GIA Records Management Centre established by the General Insurance Association of Singapore (GIA) for archiving and that copies of this report will, for a fee, be made available upon application by interested parties.
7. By the lodgement of this report to the insurers, you hereby consent to the archiving of this report at the centre and to copies of the report being made available aforesaid.

ACCIDENT STATEMENT

Date of Submission 27/08/2021 13:58 (SGT)
 Date of Accident 26/08/2021 18:40 (SGT)
 Exact Location of Accident Yio Chu Kang Rd, Singapore
 Additional Location Information -
 Country/State of Loss Singapore

DETAILS OF OWN VEHICLE

Vehicle Registration Number SHA7750Y

INSURED/POLICYHOLDER

Is company? Yes
 Name Of Registered Owner COMFORT TRANSPORTATION PTE LTD
 Company Reg No 1XXXXX821R
 Email Address fleetsafety@cdgtaxi.com.sg
 Mobile Phone No (Phone) +65-81009368
 Alternative Phone No (Office) +65-65508768

VEHICLE PARTICULARS

Manufacturer Toyota
 Model Prius
 Variant -
 Exact purpose for which vehicle was being used at time of accident Private hire
 Are you claiming under your own insurance policy for repair to your vehicle? No - Claiming third party
 Vehicle Category Taxi
 Transmission Auto
 CC 1798

INSURANCE COMPANY

Name of Insurance Company AXA Insurance Pte Ltd
 Type of Coverage ThirdPartyFireTheft
 Fleet Policy Yes
 Policy Number VFX/P2419138
 Cover Note Number -

DRIVER

Name of Driver CHUA KIM LYE JIMMY
 NRIC No SXXXX049J

Date Of Birth	11/06/1955
Occupation	Outdoor
Date Of Driving Pass	23/06/1976
Driving experience	45 YEARS AND 2 MONTHS
Gender	Male
Mobile Number	(Phone) +65-81009368
Alt. Phone Number	-
Email Address	fleetsafety@cdgtaxi.com.sg
Address	55 UPPER SERANGOON VIEW #06-09
Address complement	-
Postcode	534018
Is the driver the policyholder?	No
If No, Relationship of the Driver with the Insured	Hirer
Does Driver Own Other Vehicles?	No
Vehicle Registration Number of Other Vehicle Owned by Driver	-
Insurance Company of Other Vehicle Owned by Driver	-

GENERAL INFORMATION OF THE ACCIDENT

Type of Accident	Collision - Head to Rear
Weather Conditions	Clear
Road Surface	Dry

OTHER INFORMATION

Was any foreign vehicle involved in the accident?	No
Number of vehicles involved in the accident	2
Was anybody injured in the Accident?	Yes
Was any injured conveyed to hospital by ambulance?	No
Was any other vehicle or property damaged?	Yes
Number of Passengers (Including Driver)	4
Has the driver been approached by unknown person(s) soliciting/offering accident claims assistance?	No

PASSENGER 1

Name	UNKNOWN
Gender	Male

PASSENGER 2

Name	UNKNOWN
Gender	Male

PASSENGER 3

Name	UNKNOWN
Gender	Female

DETAILS OF POLICE ACTION

Was the accident reported to the police?	No
Was notice of intended Prosecution given?	No
If yes, against whom?	-

CIRCUMSTANCES OF ACCIDENT

ON 26/08/2021 AT ABOUT 1840HRS, I WAS DRIVING VEHICLE A (SHA7750Y) ALONG YIO CHU KANG ROAD. WHILE TRAVELLING STRAIGHT ON FIRST LANE, AND STOP VEHICLE A DUE TO TRAFFIC. WHILE VEHICLE A WAS STATIONARY FOR FEW SECONDS, VEHICLE B (SMK8867B) COLLIDED ONTO VEHICLE A REAR BUMPER. I SUSTAINED BACK PAIN DUE TO THE IMPACT.

ATTACHMENT(S)

Are accident photos available for attachment?	Yes
Was there any video captured by Car Camera?	Yes

Reasons for not uploading a video of the accident	FILE IS NOT SUITABLE
Was there any audio recorded?	No

DETAILS OF OTHER VEHICLE PROPERTY 1

Vehicle Registration Number	SMK8867B
Vehicle Manufacturer	Honda
Vehicle Model	Vezel
Vehicle Variant	-
Vehicle Colour	Red
Vehicle Category	Private car
Name of Driver	LEON FOO
Contact Number	(Phone) +65-81687289
Address	-
Address complement	-
Postcode	-
Insurance Company Name	-
Nature Of Damage	-
Details of property damaged in accident	-
No. Of Passenger (Including Driver)	1

INJURED PERSONS DETAILS

INJURED 1

Name of injured person	CHUA KIM LYE JIMMY
Gender	Male
Phone No	(Phone) +65-81009368
Address	55 UPPER SERANGOON VIEW #06-09
Address Complement	-
Post Code	534018
Approximate Age Years Old	66
Injuries Sustained	BACK PAIN
Injured person in which vehicle?	SHA7750Y
Were seat belts worn?	Yes
Was this injured conveyed to hospital by ambulance?	No

SKETCH PLAN**IMPORTANT NOTICE**

1. Please report **correctly** the details of the accident to speed up the claims process.
2. This Form must be **completed by the Policyholder and/or the Authorised Driver**.
3. Information provided must be as **truthful and accurate as possible**. Any wilful misrepresentation or withholding of material facts may allow insurance companies to **repudiate policy liability**.
4. The issue and acceptance of this Form by insurance companies is not an admission of policy liability on the part of the insurance companies.
5. **Any false reporting may be referred to the Police for investigation**.
6. The report will be forwarded by the insurers of the GIA Records Management Centre established by the General Insurance Association of Singapore (GIA) for archiving and that copies of this report will for a fee be made available upon application by interested parties.
7. By the lodgement of this report to the insurers, you hereby consent to the archiving of this report at the centre and to copies of the report being made available aforesaid.
8. **Consent under the Personal Data Protection Act (PDPA)**
I understand, acknowledge, agree and consent that :
(a) My insurer, my workshop and the General Insurance Association of Singapore ("GIA") may/are permitted to collect, use, disclose and/or process my personal data/personal information set out in this [form] and any other personal information provided by me or possessed by my insurer (collectively the "Personal Information") and disclose and transfer such Personal Information to all insurer(s) who have insured vehicle(s) involved in this accident (all insurer(s) who have insured vehicle(s) involved in this accident shall be collectively referred to as the "Insurers"), the Insurers' lawyers/law firms, the Monetary Authority of Singapore and any relevant government agency/authority (such as the police), for the purpose(s) of :
(i) processing, handling and/or dealing with my claims including the settlement of the claims and any necessary investigations relating to the claims;
(ii) investigating the accident and/or my claims;
(iii) carrying out and/or dealing with my instructions or responding to any enquiries by me;
(iv) administering my claims (including the mailing of correspondence, statements, invoices, reports or notices to me, which could involve disclosure of certain personal data about me to bring about delivery of the same as well as on the external cover of envelopes/mail packages); and/or
(v) complying with applicable law in administering, processing, handling and/or dealing with my claims.
(collectively the "Purposes")
(b) all insurer(s) who have insured vehicle(s) involved in this accident and the Insurers' lawyers/law firms, may/are permitted to collect, use, disclose and/or process my Personal Information for one or more of the above Purposes; and
(c) my Personal Information may/can be disclosed by any of the Insurers and/or GIA to their third party service providers or agents (including their lawyers/law firms), which may be sited outside of Singapore, for one or more of the above Purposes.

Policyholder's Signature / Date & Time

Driver's Signature (if driver is not the policyholder) / Date & Time

Witnessed by Reporting Centre Personnel

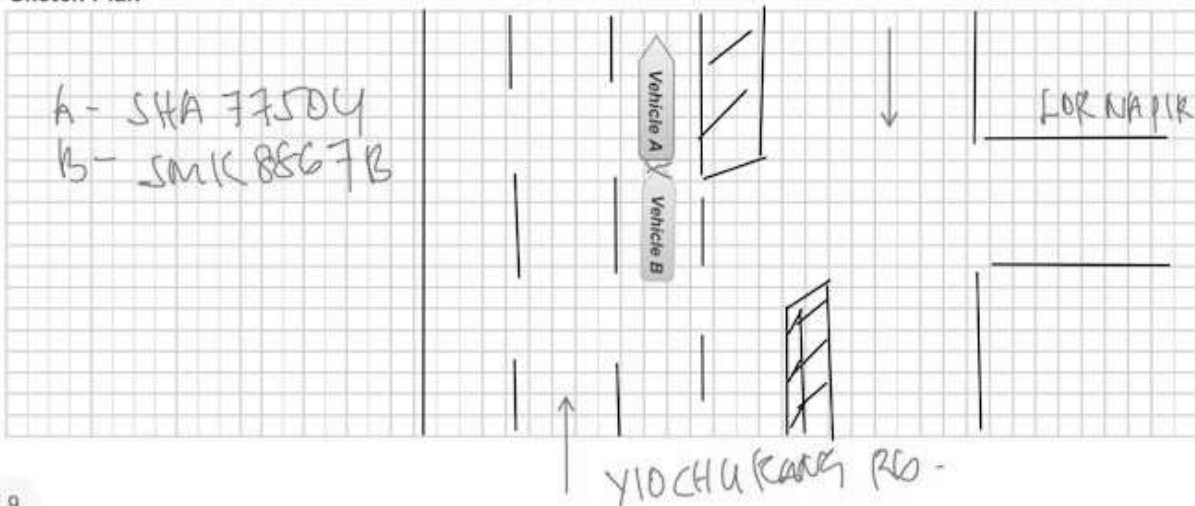
Sketch Plan

Describe Circumstances of the Accident

ON 26/08/2021 AT ABOUT 1840HRS, I WAS DRIVING VEHICLE A (SHA7750Y) ALONG YOI CHU KANG ROAD. WHILE TRAVELLING STRAIGHT ON FIRST LANE, AND STOP VEHICLE A DUE TO TRAFFIC. WHILE VEHICLE A WAS STATIONARY FOR FEW SECONDS, VEHICLE B (SMK8867B) COLLIDED ONTO VEHICLE A REAR BUMPER. I SUSTAINED BACK PAIN DUE TO THE IMPACT.

Declaration

I/We declare the foregoing particulars are true in every respect.

Policyholder's Signature / Date & Time

7 / 9

Driver's Signature (if driver is not the policyholder) / Date & Time

27/08/2021 - 0400

Witnessed by Reporting Centre Personnel

Khamu Rai