

SINGAPORE ACCIDENT STATEMENT

IMPORTANT NOTICE

1. Please report correctly the details of the accident to speed up the claims process.
2. This Form must be completed by the Policyholder and/or the Authorised Driver
3. Information provided must be as truthful and accurate as possible. Any wilful misrepresentation or withholding of material facts may allow insurance companies to repudiate policy liability.
4. The issue and acceptance of this Form by insurance companies is not an admission of policy liability on the part of the insurance companies.
5. **Any false reporting may be referred to the Police for investigation.**
6. This report will be forwarded by the insurers of the GIA Records Management Centre established by the General Insurance Association of Singapore (GIA) for archiving and that copies of this report will, for a fee, be made available upon application by interested parties.
7. By the lodgement of this report to the insurers, you hereby consent to the archiving of this report at the centre and to copies of the report being made available aforesaid.

ACCIDENT STATEMENT

Date of Submission	30/08/2021 17:59 (SGT)
Date of Accident	30/08/2021 13:40 (SGT)
Exact Location of Accident	Singapore
Additional Location Information	MOULMEIN SLIP ROAD
Country/State of Loss	Singapore

DETAILS OF OWN VEHICLE

Vehicle Registration Number	GBA5870T
-----------------------------------	----------

INSURED/POLICYHOLDER

Is company?	Yes
Name Of Registered Owner	TRILOGY INTEGRATION PRIVATE LIMITED
Company Reg No	2XXXXX532H
Email Address	siong@trilogyintergration.com
Mobile Phone No	(Phone) +65-62810258
Alternative Phone No	+65-62810258

VEHICLE PARTICULARS

Manufacturer	Suzuki
Model	Every
Variant	-
Exact purpose for which vehicle was being used at time of accident	Employment
Are you claiming under your own insurance policy for repair to your vehicle?	No - Claiming third party
Vehicle Category	Commercial vehicle
Transmission	Manual
CC	658

INSURANCE COMPANY

Name of Insurance Company	EQ Insurance Company Ltd
Type of Coverage	Comprehensive
Fleet Policy	No
Policy Number	DMCPHQ21-000389
Cover Note Number	01/03/2021-28/02/22

DRIVER

Name of Driver	TOK BOON SIONG
----------------------	----------------

Date Of Birth	20/04/1971
Occupation	Outdoor
Date Of Driving Pass	12/11/2008
Driving experience	12 YEARS AND 9 MONTHS
Gender	Male
Mobile Number	(Phone) +65-98318313
Alt. Phone Number	-
Email Address	siong@trilogyintergration.com
Address	BLJK 602 ELIAS ROAD #17-236
Address complement	-
Postcode	510602
Is the driver the policyholder?	No
If No, Relationship of the Driver with the Insured	Employee
Does Driver Own Other Vehicles?	No
Vehicle Registration Number of Other Vehicle Owned by Driver	-
Insurance Company of Other Vehicle Owned by Driver	-

GENERAL INFORMATION OF THE ACCIDENT

Type of Accident	Collision - Head to Rear
Weather Conditions	AFTER RAIN
Road Surface	Wet

OTHER INFORMATION

Was any foreign vehicle involved in the accident?	No
Number of vehicles involved in the accident	2
Was anybody injured in the Accident?	No
Was any injured conveyed to hospital by ambulance?	-
Was any other vehicle or property damaged?	Yes
Number of Passengers (Including Driver)	1
Has the driver been approached by unknown person(s) soliciting/offering accident claims assistance?	No

DETAILS OF POLICE ACTION

Was the accident reported to the police?	No
Was notice of intended Prosecution given?	No
If yes, against whom?	-

CIRCUMSTANCES OF ACCIDENT

REFER TO SKETCH PLAN DRAFT AND REPORT

ATTACHMENT(S)

Are accident photos available for attachment?	No
Was there any video captured by Car Camera?	No
Was there any audio recorded?	No

DETAILS OF OTHER VEHICLE PROPERTY 1

Vehicle Registration Number	YN383A
Vehicle Manufacturer	-
Vehicle Model	-
Vehicle Variant	-
Vehicle Colour	-
Vehicle Category	Commercial vehicle
Name of Driver	-
Contact Number	-
Address	-
Address complement	-

Postcode

Insurance Company Name

Nature Of Damage

Details of property damaged in accident

No. Of Passenger (Including Driver)

SKETCH PLAN

IMPORTANT NOTICE

1. Please report correctly the details of the accident to speed up the claims process.
2. This Form must be completed by the Policyholder and/or the Authorised Driver.
3. Information provided must be as truthful and accurate as possible. Any wilful misrepresentation or withholding of material facts may allow insurance companies to repudiate policy liability.
4. The issue and acceptance of this Form by insurance companies is not an admission of policy liability on the part of the insurance companies.
5. Any false reporting may be referred to the Police for investigation.
6. The report will be forwarded by the insurers of the GIA Records Management Centre established by the General Insurance Association of Singapore (GIA) for archiving and that copies of this report will for a fee be made available upon application by interested parties.
7. By the lodgement of this report to the insurers, you hereby consent to the archiving of this report at the centre and to copies of the report being made available aforesaid.
8. Consent under the Personal Data Protection Act (PDPA)

I understand, acknowledge, agree and consent that :

- (a) My insurer, my workshop and the General Insurance Association of Singapore ("GIA") may/are permitted to collect, use, disclose and/or process my personal data/personal information set out in this [form] and any other personal information provided by me or possessed by my insurer (collectively the "Personal Information") and disclose and transfer such Personal Information to all insurer(s) who have insured vehicle(s) involved in this accident (all insurer(s) who have insured vehicle(s) involved in this accident shall be collectively referred to as the "Insurers"), the Insurers' lawyers/law firms, the Monetary Authority of Singapore and any relevant government agency/authority (such as the police), for the purpose(s) of :
 - (i) processing, handling and/or dealing with my claims including the settlement of the claims and any necessary investigations relating to the claims;
 - (ii) investigating the accident and/or my claims;
 - (iii) carrying out and/or dealing with my instructions or responding to any enquiries by me;
 - (iv) administering my claims (including the mailing of correspondence, statements, invoices, reports or notices to me, which could involve disclosure of certain personal data about me to bring about delivery of the same as well as on the external cover of envelopes/mail packages); and/or
 - (v) complying with applicable law in administering, processing, handling and/or dealing with my claims.(collectively the "Purposes")
- (b) all insurer(s) who have insured vehicle(s) involved in this accident and the Insurers' lawyers/law firms, may/are permitted to collect, use, disclose and/or process my Personal Information for one or more of the above Purposes; and
- (c) my Personal Information may/can be disclosed by any of the Insurers and/or GIA to their third party service providers or agents (including their lawyers/law firms), which may be sited outside of Singapore, for one or more of the above Purposes.



Policyholder's Signature / Date & Time

Driver's Signature (If driver is not the policyholder) / Date & Time



Witnessed by Reporting Centre Personnel

Sketch Plan

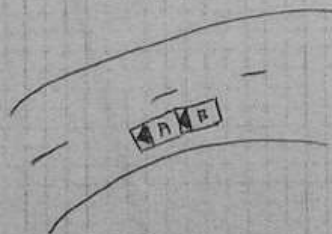

Vehicle A = GBA 58
Vehicle B = YN 3831

Describe Circumstances of the Accident

On the stated date and time, I vehicle A (GBA 5870T) was travelling at the stated venue. As it was a heavy traffic, the front in car of me stopped, so I followed suit. Suddenly I felt an impact and realised vehicle B (YN 383A) had hit onto my vehicle.

Declaration

We declare the foregoing particulars are true in every respect.



Policyholder's Signature / Date & Time

[Signature]

Driver's Signature (if driver is not the policyholder) / Date & Time



Witnessed by Reporting Centre Personnel













SUZUKI MOTOR CORPORATION JAPAN
TYPE EBD-DA64V
CHASSIS NO. DA64V-201537
ENGINE K6A
COLOR 26U
EVAF-2 CUM

