

ASSIGNMENT

From: _____ Date: _____
 Estimated Cost: _____
 OD / TP / WS / TP RES / OD RES / EVA / INV / MV
 To Inspect Vehicle No: SJ5412R
 at Workshop m/s R
 of _____
 Insured: SJ512612
 Policy No. _____
 Claims No. _____
 Sum Insured: _____ Excess: _____
 (Client's Record)
 Make of Veh: _____

Veh No: SJ5412R Yr Regn: 17/9/08
 Type: M Car / M.Cycle / Bus / Van / Lorry / Taxi / Prime Mover /
 Truck / Trailer or CA
 Make: Mercedes Stream c.c. 1799
 Colour: Brown A/C: Insured / Std / NI / NA
 Sp. Reading: 198777 T/Radio: Insured / Std / NI / NA
 Eng/No: _____
 C/No: RN61062186
 Gen. Cond: Good / Fair / Poor / Burnt
 Steering: In order / Jammed / Leaked / Burnt or
 Brake: In order / Jammed / Leaked / Burnt or
 Modi: Nil / S/Rim / STD A/Rim or
 Tyre Size: F: 205/65R15
 R: _____

(Policy Condition)
 Remark: The veh had commenced its repair at the time of inspection.

| | |
|-----|-----|
| | |
| N/S | O/S |
| | |

BS / DUN / EXNOVA / GY / FS / LIZA / MIC / OHTSU / PIR / SUMI /
 TOYO / YOKO or FALKEN
 Front 6 Rear 6
 R/Bal. 6 mm R/Bal. 6 mm
 L/Bal. 6 mm L/Bal. 6 mm
 D.O.A. 30/8/21 D.O.I. 31/8/21
 Survey held at _____
 Des. of Damages: Frt / Rear / O/S / N/S / U/C / Rooftop or
Rear

Bal. or Market Value: 615k.
 IDAC Accident Rport: Consistent?: Yes or No
 GIA / PR Seen: Consistent?: Yes or No
 Est. Repairs: 3 days Res.: Yes or No
 Lump Sum: 20 % 3 Val.: Yes or No
 CA / REV / REP. / 24 HRS 1570
 Date: _____ Person Contacted: _____
 Vehicle: IN / OUT

The U/C / Chassis frame / Body Structure affected due to collision.

Date / Time Action / Instruction
Coe until 16-9-2023 LTA @ 6823
have video of folder have impact see bus movement

23/9/21 4/5 @ 1600 confirmed with Alan

RED: 3650.10; 69%

Date/Time, File Pass to? : Preli. Report **3** Days Of Repair:
 1) : Final Report Resurvey No. of Trip: Survey Fee:
 Date/Time, File Return to? Transportation:
 2) Add Fee: : Site Insp (\$) S + RS, SI
 : Interview (\$) Photos
 : Tech. Invs (\$) Others
 : Weekend (\$)
 Report Format :
 Lump Sum / I.B.I. (\$)) TOTAL

Submit to insurance. Not Authorized dealer
 31/8/11
 2/3 # 1600 /
 wh? br. After repair
 3 days.

FASTECH AUTO PTE LTD
 1 Kaki Bukit Ave 6 #01-48 Autobay
 Singapore 417883
 Tel No: 67452063/ 67467158 Fax No: 67458520
 Tax Reg No : 200006262D

VEHICLE No: SJJ 5412R

| | | | | | |
|------|-------------------------------------|----------|--------|-------------------|---|
| 1PC | REAR WINDSCREEN MOULDING | 111 | | \$118.00 | X |
| 1PC | TAILGATE | R | | \$945.20 | X |
| 1PC | TAILGATE 'STREAM' EMBLEM | 111 | 38.20 | \$48.50 | |
| 1PC | TAILGATE INNER LOCK | 11 | | \$195.20 | X |
| 1PC | TAILGATE WEATHERSTRIP | 11 | | \$168.30 | X |
| 1PC | REAR BUMPER | de/waged | 665.40 | \$698.30 | |
| 2PCS | REAR BUMPER SIDE RETAINERS @\$25.00 | 111 | | \$50.00 | |
| 1SET | REAR BUMPER CLIPS | 111 | 39.00 | \$50.00 | |
| 1SET | REAR BUMPER REVERSE SENSOR | 111 | | \$250.00 | |
| 1PC | REAR END PANEL | R | | \$326.60 | X |
| 1PC | REAR WINDSCREEN SEALANT | 11 | | \$50.00 | X |
| 1PC | REAR WINDSCREEN INNER SEAL | 11 | (202) | \$50.00 | X |
| | | | | \$2,950.10 | |

| | | |
|---|-------------------|-----|
| TO CHECK WIRING | \$50.00 | 20 |
| TO DISMANTLE & REPLACED REVERSE SENSOR | \$80.00 | 50 |
| TO DISMANTLE & REFIX REAR WINDSCREEN | 11 \$150.00 | X |
| TO DISMANTLE & REFIX CUSHION UPHOLSTERY | \$120.00 | 60 |
| TO DISMANTLE & REFIX TAILGATE MECHANISM | 11 \$100.00 | X |
| TO SPRAY RUST PROOFING | 11 \$100.00 | X |
| LABOUR FOR PANEL BEATING & REPLACED PARTS | \$800.00 | 450 |
| TO PUTTY & SPRAY PAINTING | \$900.00 | 600 |
| TOTAL | \$5,250.10 | |

LKK Auto Consultants hence notify the Repairer of the following:

- To resurvey before/after spray painting
- To display damaged part(s) during resurvey
- Parts prices are subject to confirmation
- Third party survey is on a "Without Prejudice" basis
- No illegal modification(s) is allowed
- Supplementary item(s) must be resurveyed and is subject to final approval from Insurance Company

Acknowledged by Repairer
 Signature:
 Date:

P-1042.6
 202
 834.08
 2014.08
 202
 1611.

SINGAPORE ACCIDENT STATEMENT

IMPORTANT NOTICE

1. Please report correctly the details of the accident to speed up the claims process.
2. This Form must be completed by the Policyholder and/or the Authorised Driver
3. Information provided must be as truthful and accurate as possible. Any wilful misrepresentation or withholding of material facts may allow insurance companies to repudiate policy liability.
4. The issue and acceptance of this Form by insurance companies is not an admission of policy liability on the part of the insurance companies.
5. **Any false reporting may be referred to the Police for investigation.**
6. This report will be forwarded by the insurers of the GIA Records Management Centre established by the General Insurance Association of Singapore (GIA) for archiving and that copies of this report will, for a fee, be made available upon application by interested parties.
7. By the lodgement of this report to the insurers, you hereby consent to the archiving of this report at the centre and to copies of the report being made available aforesaid.

ACCIDENT STATEMENT

| | |
|---------------------------------|-----------------------------------|
| Date of Submission | 30/08/2021 13:43 (SGT) |
| Date of Accident | 30/08/2021 07:25 (SGT) |
| Exact Location of Accident | Singapore |
| Additional Location Information | PIE TOWARDS TUAS(BEFORE KJE EXIT) |
| Country/State of Loss | Singapore |

DETAILS OF OWN VEHICLE

| | |
|-----------------------------|---------------------------|
| Vehicle Registration Number | SJJ5412R |
| INSURED/POLICYHOLDER | |
| Is company? | No |
| Name Of Registered Owner | MOHD SHAHRIL BIN SUTOHMOH |
| NRIC No | SXXXX157D |
| Email Address | shah.rex61@gmail.com |
| Mobile Phone No | (Phone) +65-88208069 |
| Alternative Phone No | +65-88208069 |

VEHICLE PARTICULARS

| | |
|--|---------------------------|
| Manufacturer | Honda |
| Model | Stream |
| Variant | STREAM 1.8X A |
| Exact purpose for which vehicle was being used at time of accident | Private use |
| Are you claiming under your own insurance policy for repair to your vehicle? | No - Claiming third party |
| Vehicle Category | Private car |
| Transmission | Auto |
| CC | 1799 |

INSURANCE COMPANY

| | |
|---------------------------|---|
| Name of Insurance Company | Direct Asia Insurance (Singapore) Pte Ltd |
| Type of Coverage | Comprehensive |
| Fleet Policy | No |
| Policy Number | - |
| Cover Note Number | - |

DRIVER

| | |
|----------------|---------------------------|
| Name of Driver | MOHD SHAHRIL BIN SUTOHMOH |
| NRIC No | SXXXX157D |

| | |
|--|---|
| Date Of Birth | 17/03/1975 |
| Occupation | Indoor |
| Date Of Driving Pass | 08/11/2017 |
| Driving experience | 3 YEARS AND 9 MONTHS |
| Gender | Male |
| Mobile Number | (Phone) +65-88208069 |
| Alt. Phone Number | +65-88208069 |
| Email Address | shah.rex61@gmail.com |
| Address | 495 jurong west street 41 #02-96 spore 640495 |
| Address complement | - |
| Postcode | - |
| Is the driver the policyholder? | Yes |
| If No, Relationship of the Driver with the Insured | - |
| Does Driver Own Other Vehicles? | No |
| Vehicle Registration Number of Other Vehicle Owned by Driver | - |
| Insurance Company of Other Vehicle Owned by Driver | - |

GENERAL INFORMATION OF THE ACCIDENT

| | |
|--------------------|--------------------------|
| Type of Accident | Collision - Head to Rear |
| Weather Conditions | Raining |
| Road Surface | Wet |

OTHER INFORMATION

| | |
|---|-----|
| Was any foreign vehicle involved in the accident? | No |
| Number of vehicles involved in the accident | 2 |
| Was anybody injured in the Accident? | Yes |
| Was any injured conveyed to hospital by ambulance? | No |
| Was any other vehicle or property damaged? | Yes |
| Number of Passengers (Including Driver) | 2 |
| Has the driver been approached by unknown person(s) soliciting/offering accident claims assistance? | No |

PASSENGER 1

| | |
|--------|--|
| Name | MUHAMMAD NORAZLIE JASWANSHAH BIN JASNI |
| Gender | Male |

DETAILS OF POLICE ACTION

| | |
|---|----|
| Was the accident reported to the police? | No |
| Was notice of intended Prosecution given? | No |
| If yes, against whom? | - |

CIRCUMSTANCES OF ACCIDENT

REFER TO SKETCH PLAN

ATTACHMENT(S)

| | |
|---|-----|
| Are accident photos available for attachment? | Yes |
| Was there any video captured by Car Camera? | No |
| Was there any audio recorded? | No |

DETAILS OF OTHER VEHICLE PROPERTY 1

| | |
|-----------------------------|-------------|
| Vehicle Registration Number | SKJ1261Z |
| Vehicle Manufacturer | - |
| Vehicle Model | - |
| Vehicle Variant | - |
| Vehicle Colour | - |
| Vehicle Category | Private car |

Name of Driver -
 Contact Number -
 Address -
 Address complement -
 Postcode -
 Insurance Company Name -
 Nature Of Damage -
 Details of property damaged in accident -
 No. Of Passenger (Including Driver) -

INJURED PERSONS DETAILS

INJURED 1

Name of injured person MOHD SHAHRIL BIN SUTOHMOH
 Gender -
 Phone No -
 Address -
 Address Complement -
 Post Code -
 Approximate Age Years Old -
 Injuries Sustained -
 Injured person in which vehicle? SJJ5412R
 Were seat belts worn? Yes
 Was this injured conveyed to hospital by ambulance? No

INJURED 2

Name of injured person MUHAMMAD NORAZLIE JASWANSHAH BIN JASNI
 Gender -
 Phone No -
 Address -
 Address Complement -
 Post Code -
 Approximate Age Years Old -
 Injuries Sustained -
 Injured person in which vehicle? SJJ5412R
 Were seat belts worn? Yes
 Was this injured conveyed to hospital by ambulance? No

SKETCH PLAN

IMPORTANT NOTICE

1. Please report correctly the details of the accident to speed up the claims process.
2. This Form must be completed by the Policyholder and/or the Authorised Driver.
3. Information provided must be as truthful and accurate as possible. Any willful misrepresentation or withholding of material facts may allow insurance companies to repudiate policy liability.
4. The issue and acceptance of this Form by insurance companies is not an admission of policy liability on the part of the insurance companies.
5. Any false reporting may be referred to the Police for investigation.
6. The report will be forwarded by the insurers of the GIA Records Management Centre established by the General Insurance Association of Singapore (GIA) for archiving and that copies of this report will for a fee be made available upon application by interested parties.
7. By the lodgement of this report to the insurers, you hereby consent to the archiving of this report at the centre and to copies of the report being made available aforesaid.

8. Consent under the Personal Data Protection Act (PDPA)

I understand, acknowledge, agree and consent that :

(a) My insurer, my workshop and the General Insurance Association of Singapore ("GIA") may/are permitted to collect, use, disclose and/or process my personal data/personal information set out in this [form] and any other personal information provided by me or possessed by my insurer (collectively the "Personal Information") and disclose and transfer such Personal Information to all insurer(s) who have insured vehicle(s) involved in this accident (all insurer(s) who have insured vehicle(s) involved in this accident shall be collectively referred to as the "Insurers"), the Insurers' lawyers/law firms, the Monetary Authority of Singapore and any relevant government agency/authority (such as the police), for the purpose(s) of :

- (i) processing, handling and/or dealing with my claims including the settlement of the claims and any necessary investigations relating to the claims;
 - (ii) investigating the accident and/or my claims;
 - (iii) carrying out and/or dealing with my instructions or responding to any enquiries by me;
 - (iv) administering my claims (including the mailing of correspondence, statements, invoices, reports or notices to me, which could involve disclosure of certain personal data about me to bring about delivery of the same as well as on the external cover of envelopes/mail packages); and/or
 - (v) complying with applicable law in administering, processing, handling and/or dealing with my claims.
- (collectively the "Purposes")

(b) all insurer(s) who have insured vehicle(s) involved in this accident and the Insurers' lawyers/law firms, may/are permitted to collect, use, disclose and/or process my Personal Information for one or more of the above Purposes; and

(c) my Personal Information may/can be disclosed by any of the Insurers and/or GIA to their third party service providers or agents (including their lawyers/law firms), which may be sited outside of Singapore, for one or more of the above Purposes.

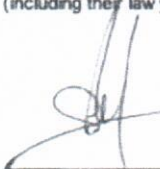

Policyholder's Signature / Date & Time

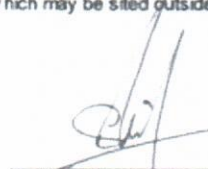

Driver's Signature (If driver is not the policyholder) / Date & Time



Witnessed by Reporting Centre Personnel

Sketch Plan

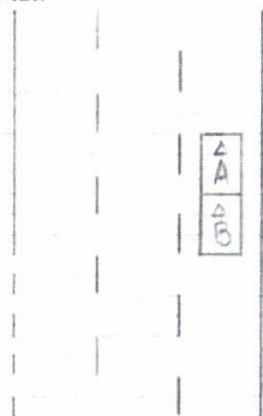

A: SJJ 5412R

B: SKJ 1261Z

Describe Circumstances of the Accident

On 30.08.2021 at about 07:25am I was travelling along PIE towards TUAS
(Before KJE Exit) The front vehicle slowed down, I follow suddenly, vehicle B hit
my rear portion

Declaration

We declare the foregoing particulars are true in every respect

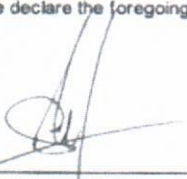

Policyholder's Signature / Date &
Time



Driver's Signature (If driver is not the policyholder) / Date
& Time



Witnessed by Reporting Centre
Personnel

➤ Back to OneMotoring

Enquire PARF/COE Rebate for Registered Vehicle

| Vehicle Owner Particulars | |
|---|--------------------|
| Owner ID Type: | Singapore NRIC |
| Owner ID: | 157D |
| Vehicle Details | |
| Vehicle No.: | SJJ5412R |
| Vehicle to be Exported: | No |
| Intended Deregistration Date: | 31 Aug 2021 |
| Vehicle Make: | HONDA |
| Vehicle Model: | STREAM 1.8X A |
| Primary Colour: | Grey |
| Manufacturing Year: | 2008 |
| Engine No.: | R18A1769307 |
| Chassis No.: | RN61062186 |
| Maximum Power Output: | 103.0 kW (138 bhp) |
| Open Market Value: | \$16,756.00 |
| Original Registration Date: | 17 Sep 2008 |
| First Registration Date: | 17 Sep 2008 |
| Transfer Count: | 2 |
| Actual ARF Paid: | \$14,738.00 |
| Intended PARF Rebate Details | |
| PARF Eligibility: | Forfeited |
| PARF Eligibility Expiry Date: | - |
| PARF Rebate Amount: | \$0.00 |
| Intended COE Rebate Details | |
| COE Expiry Date: | 16 Sep 2023 |
| COE Category: | E - Open Category |
| COE Period(Years): | 5 |
| PQP Paid: | \$16,689.00 |
| COE Rebate Amount: | \$6,823.00 |
| Total Rebate Amount: | \$6,823.00 |
| Message | |
| Please note that the 5-year COE for this vehicle cannot be further renewed. The vehicle must be de-registered upon COE expiry or when the vehicle reaches its statutory lifespan (if applicable), whichever is earlier. | |

The information contained herein is correct as at 30 Aug 2021

Post an Advertisement
Sell it yourself! Advertise it at just
\$68 until it's SOLD!

1992 Toyota Corolla EE101 1.3M.



Recent Overhaul, Built From Scratch, Fantastic FC, Corner On Rails, Legendary.
Direct Owner StarAd

PRIME MOTOR & LEASING
(CHENG YONG CREDIT ENTERPRISES PTE LTD. GROUP OF COMPANIES)
With over 200 units of vehicles to choose from, ranging from all European to Japanese Makes.

Post an Ad Advertiser Login Ways of Selling

Browse by Category

« Back (1 2 3) Next »

Sort by Date Posted 20 results/page

55 vehicles



stream 2023

Advanced Search Search

| Make | Model | Price | Depreciation | Reg Date | Eng Cap | Mileage | Veh Type | Status |
|--|---|-----------------|--------------|------------------|----------|------------|----------|-----------|
| Search Selection stream 2023 | | Any | Any | > 10 year(s) old | Any | Any | Any | Available |
| | Honda Stream 1.8A RSZ (COE till 10/2023) | \$16,800 | \$7,900 /yr | 16-Oct-2008 | 1,799 cc | 135,000 km | MPV | Available |
| Well Maintained! Cheap And Easy Drive! No Repairs Needed! Paintwork Still Good! Drive Till The End Of COE Without Burning A Hole In... PREMIUM AD | | | | | | | | |
| Posted: 30-Aug-2021 Tags: 2008 Honda Stream, Honda Stream, Honda, Stream | | | | | | | | |
| | Honda Stream 1.8A X (COE till 01/2023) | \$11,800 | \$8,360 /yr | 28-Jan-2008 | 1,799 cc | - | MPV | Available |
| 100% Loan Available With Hassle Free Loan Procedure! Well Maintained By Owner! Superb Condition Inside Out With Original Paint Wor... Benefit Auto Enterprise Pte Ltd | | | | | | | | |
| Posted: 30-Aug-2021 Tags: 2008 Honda Stream, Honda Stream, Honda, Stream | | | | | | | | |
| | Honda Stream 1.8A X (COE till 11/2023) | \$16,800 | \$7,690 /yr | 06-Nov-2008 | 1,799 cc | 174,077 km | MPV | Available |
| 100% Loan Available, One Of The Best Japanese MPV Known For Its Fuel Efficiency, Flexible Loan And Insurance Arrangement! Trade I... 1axis | | | | | | | | |
| Posted: 30-Aug-2021 Tags: 2008 Honda Stream, Honda Stream, Honda, Stream | | | | | | | | |
| | Honda Stream 1.8A (COE till 12/2023) | \$20,800 | \$9,040 /yr | 19-Dec-2008 | 1,799 cc | 120,000 km | MPV | Available |
| 1 100% Guaranteed Accident-Free, Non-PHV Affordable Short-Term Family Car; Top Choice 7- Seater MPV, Reliable And Easy Maintain En... SmartCars Boutique Pte Ltd PREMIUM AD | | | | | | | | |
| Posted: 29-Aug-2021 Tags: 2008 Honda Stream, Honda Stream, Honda, Stream | | | | | | | | |
| | Honda Stream 1.8A X (COE till 05/2023) | \$13,500 | \$7,960 /yr | 12-May-2008 | 1,799 cc | 135,000 km | MPV | Available |
| Well Maintained By Previous Owner. No Further Repair Needed. Accident Free. 100% Loan And Trade In Are Welcome. Please Contact O... PREMIUM AD | | | | | | | | |
| Posted: 29-Aug-2021 Tags: 2008 Honda Stream, Honda Stream, Honda, Stream | | | | | | | | |
| | Honda Stream 1.8A X (COE till 08/2023) | \$18,800 | \$9,610 /yr | 15-Aug-2008 | 1,799 cc | - | MPV | Available |
| New Milano Red Paintwork, New Resprayed Rims. Bank Loan And In-house Loan Available! Trade-in Welcome! Cheers! Compare | | | | | | | | |
| Posted: 29-Aug-2021 Tags: 2008 Honda Stream, Honda Stream, Honda, Stream | | | | | | | | |

GET YOUR COE RENEWAL LOAN

Is your COE expiring? Let us help you renew it!

Getting your COE renewed is easy, fast and affordable. We'll help you renew your COE and get a loan for it. Get the cheapest loan in town and an approval in 2 days without effort! Enquire today.