

SINGAPORE ACCIDENT STATEMENT

IMPORTANT NOTICE

1. Please report correctly the details of the accident to speed up the claims process.
2. This Form must be completed by the Policyholder and/or the Authorised Driver
3. Information provided must be as truthful and accurate as possible. Any wilful misrepresentation or withholding of material facts may allow insurance companies to repudiate policy liability.
4. The issue and acceptance of this Form by insurance companies is not an admission of policy liability on the part of the insurance companies.
5. **Any false reporting may be referred to the Police for investigation.**
6. This report will be forwarded by the insurers of the GIA Records Management Centre established by the General Insurance Association of Singapore (GIA) for archiving and that copies of this report will, for a fee, be made available upon application by interested parties.
7. By the lodgement of this report to the insurers, you hereby consent to the archiving of this report at the centre and to copies of the report being made available aforesaid.

ACCIDENT STATEMENT

Date of Submission 28/08/2021 12:56 (SGT)
Date of Accident 27/08/2021 13:33 (SGT)
Exact Location of Accident Vanda Ave, Singapore
Additional Location Information -
Country/State of Loss Singapore

DETAILS OF OWN VEHICLE

Vehicle Registration Number GBH7196G

INSURED/POLICYHOLDER

Is company? Yes
Name Of Registered Owner ELECTRO (S) PTE LTD
Company Reg No 201317750M
Email Address electio2013@gmail.com
Mobile Phone No (Phone) +65-94322727
Alternative Phone No +65-94322727

VEHICLE PARTICULARS

Manufacturer Toyota
Model Dyna
Variant -
Exact purpose for which vehicle was being used at time of accident Employment
Are you claiming under your own insurance policy for repair to your vehicle? No - Reporting only
Vehicle Category Commercial vehicle
Transmission Auto
CC 3000

INSURANCE COMPANY

Name of Insurance Company India International Insurance Pte Ltd
Type of Coverage Comprehensive
Fleet Policy No
Policy Number D19MCV0004060_01
Cover Note Number -

DRIVER

Name of Driver ISLAM MOHAMMAD ROFIQUL
Passport No/FIN G2714535W

Date Of Birth	14/11/1995
Occupation	Outdoor
Date Of Driving Pass	14/03/2019
Driving experience	2 YEARS AND 5 MONTHS
Gender	Male
Mobile Number	(Phone) +65-83760340
Alt. Phone Number	-
Email Address	electio2013@gmail.com
Address	41 JALAN TARUM
Address complement	-
Postcode	576760
Is the driver the policyholder?	No
If No, Relationship of the Driver with the Insured	Employee
Does Driver Own Other Vehicles?	No
Vehicle Registration Number of Other Vehicle Owned by Driver	-
Insurance Company of Other Vehicle Owned by Driver	-

GENERAL INFORMATION OF THE ACCIDENT

Type of Accident	Side Swipe
Weather Conditions	Clear
Road Surface	Dry

OTHER INFORMATION

Was any foreign vehicle involved in the accident?	No
Number of vehicles involved in the accident	2
Was anybody injured in the Accident?	No
Was any injured conveyed to hospital by ambulance?	-
Was any other vehicle or property damaged?	Yes
Number of Passengers (Including Driver)	2
Has the driver been approached by unknown person(s) soliciting/offering accident claims assistance?	No

PASSENGER 1

Name	RAYHAN
Gender	Male

DETAILS OF POLICE ACTION

Was the accident reported to the police?	No
Was notice of intended Prosecution given?	No
If yes, against whom?	-

CIRCUMSTANCES OF ACCIDENT

VEHICLE B IN FRONT WAS STATIONARY WITHOUT ANY HAZARD LIGHTS ON. I OVERTAKE FROM THE RIGHT. SUDDENLY, VEHICLE B TURN RIGHT AND COLLIDED ONTO MY VEHICLE LEFT PORTION.

ATTACHMENT(S)

Are accident photos available for attachment?	Yes
Was there any video captured by Car Camera?	No
Was there any audio recorded?	No

DETAILS OF OTHER VEHICLE PROPERTY 1

Vehicle Registration Number	SKC81U
Vehicle Manufacturer	-
Vehicle Model	-
Vehicle Variant	-
Vehicle Colour	-

Vehicle Category	Private car
Name of Driver	-
Contact Number	-
Address	-
Address complement	-
Postcode	-
Insurance Company Name	-
Nature Of Damage	-
Details of property damaged in accident	VEHICLE B
No. Of Passenger (Including Driver)	-

SKETCH PLAN

IMPORTANT NOTICE

1. Please report **correctly** the details of the accident to speed up the claims process.
2. This Form must be **completed by the Policyholder and/or the Authorised Driver**.
3. Information provided must be as **truthful and accurate as possible**. Any wilful misrepresentation or withholding of material facts may allow insurance companies to **repudiate policy liability**.
4. The issue and acceptance of this Form by insurance companies is not an admission of policy liability on the part of the insurance companies.
5. **Any false reporting may be referred to the Police for investigation.**
6. The report will be forwarded by the insurers of the GIA Records Management Centre established by the General Insurance Association of Singapore (GIA) for archiving and that copies of this report will for a fee be made available upon application by interested parties.
7. By the lodgment of this report to the insurers, you hereby consent to the archiving of this report at the centre and to copies of the report being made available aforesaid.

8. Consent under the Personal Data Protection Act (PDPA)

I understand, acknowledge, agree and consent that:

- (a) My insurer, my workshop and the General Insurance Association of Singapore ("GIA") may/are permitted to collect, use, disclose and/or process my personal data/personal information set out in this [form] and any other personal information provided by me or possessed by my insurer (collectively the "Personal Information") and disclose and transfer such Personal Information to all insurer(s) who have insured vehicle(s) involved in this accident (all insurer(s) who have insured vehicle(s) involved in this accident shall be collectively referred to as the "Insurers"), the Insurers' lawyers/law firms, the Monetary Authority of Singapore and any relevant government agency/authority (such as the police), for the purpose(s) of:
 - (i) processing, handling and/or dealing with my claims including the settlement of the claims and any necessary investigations relating to the claims;
 - (ii) investigating the accident and/or my claims;
 - (iii) carrying out and/or dealing with my instructions or responding to any enquiries by me;
 - (iv) administering my claims (including the mailing of correspondence, statements, invoices, reports or notices to me, which could involve disclosure of certain personal data about me to bring about delivery of the same as well as on the external cover of envelopes/mail packages); and/or
 - (v) complying with applicable law in administering, processing, handling and/or dealing with my claims (collectively the "Purposes")
- (b) all insurer(s) who have insured vehicle(s) involved in this accident and the Insurers' lawyers/law firms, may/are permitted to collect, use, disclose and/or process my Personal Information for one or more of the above Purposes; and
- (c) my Personal Information may/can be disclosed by any of the Insurers and/or GIA to their third party service providers or agents (including their lawyers/law firms), which may be sited outside of Singapore, for one or more of the above Purposes.
- (d) my Personal Information will also be collected and used to compile claims history for the purpose of fraud detection, investigation and management in present and all future claims.
- (e) the information so collected under (d) above may be shared / disclosed:
 - (i) to all insurers and/or any other third parties that assist in evaluating, investigating, controlling or managing fraud, regulators, law enforcement and government agencies as reasonably required for the purposes stated, or
 - (ii) for complying with requirements under any regulations, laws or court orders.



Policyholder's Signature
Date & Time:

Driver's Signature
(If driver is not the policyholder)
Date & Time:

Reporting Centre Personnel's Signature
Name:
NRIC/FIN No.:

SKETCH PLAN

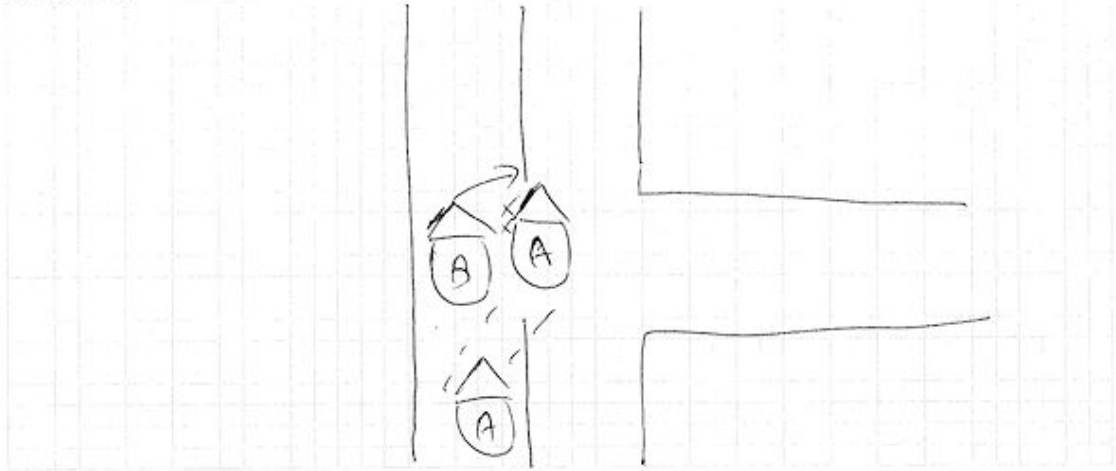

DESCRIBE CIRCUMSTANCES OF THE ACCIDENT

Vehicle B in front was stationary without any hazard light on. I overtake from the right, suddenly vehicle B turn right and collided onto my vehicle left portion.

DECLARATION

I/We declare the foregoing particulars are true in every respect.

Policyholder's Signature
Date & Time:

Driver's Signature
(If driver is not the policyholder)
Date & Time:

Reporting Centre Personnel's Signature
Name:
NRIC/FIN No.:







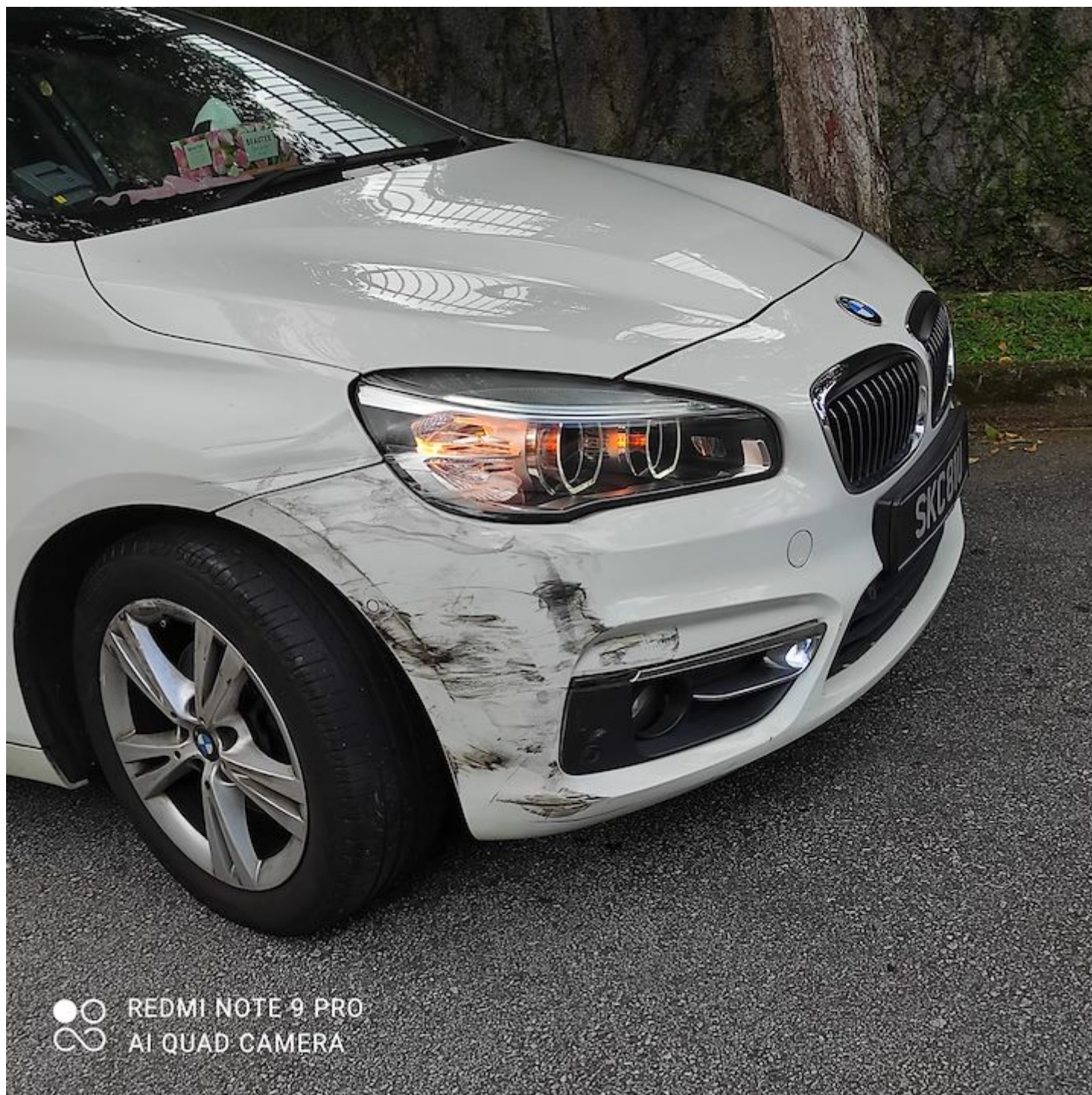



















INDIA INTERNATIONAL INSURANCE PTE LTD

Co. Reg. No. 198701792K (GST Reg. No. M2 0070306-X)
 64 Cecil Street, #04-05, #06-02, 30th Building, Singapore 049713
 Office: (65) 63376100 Email: india@india.com.sg
 Fax: (65) 62244174 Website: www.iia.com.sg

CERTIFICATE OF INSURANCE

MOTOR VEHICLES (THIRD-PARTY RISKS AND COMPENSATION) ACT (CHAPTER 189)
 MOTOR VEHICLES (THIRD-PARTY RISKS AND COMPENSATION) RULES, 1960 ROAD TRANSPORT ACT, 1987 (MALAYSIA)
 MOTOR VEHICLES (THIRD-PARTY RISKS) RULES, 1959 (MALAYSIA)

All Accidents must be reported within 24 hours of the incident regardless of whether it will lead to a claim.

CERTIFICATE NO.: D19MCV0004060_01		COVER: Comprehensive
1. Index Mark and Registration Number of Vehicle	: GBH7196G	
Chassis No	: KDY2318030641	
2. Name of Policyholder	: ELECTRO (S) PTE LTD	
3. Effective date of Insurance	: 29 Aug 2020	
4. Expiry date of Insurance	: 28 Aug 2021	
5. Persons or Classes of Persons entitled to drive* Any person who is driving on the Policyholder's order or with their permission. Provided that the person driving is permitted in accordance with the licensing or other laws or regulations to drive the Motor Vehicle or has been so permitted and is not disqualified by order of a Court of Law or by reason of any enactment or regulation in that behalf from driving the Motor Vehicle.		
6. Limitations as to use* a) Use in connection with the Policyholder's business. b) Use for the carriage of passengers (other than for hire or reward) in connection with the Policyholder's business. c) Use for social, domestic and pleasure purposes. The Policy does not cover a) Use for hire or reward. b) Use for racing, pace-making, reliability trial or speed-testing. c) Use whilst drawing a trailer except the towing of any one disabled mechanically propelled vehicle.		
<small>*Limitations rendered inoperative by Section 8 of the Motor Vehicles (Third-Party Risks and Compensation) Act (Chapter 189) and Section 95 of the Road Transport Act, 1987 (Malaysia), are not to be included under these headings.</small>		
Excess Sect I : SGD600.00 Windscreen Excess : SGD100.00 Hire Purchase Company : Motor Way Credit Pte Ltd		
FOR DRIVERS BELOW 21 YEARS OR ABOVE 65 YEARS OF AGE &/OR LESS THAN 2 YEARS SINGAPORE DRIVING LICENCE, ADDITIONAL EXCESS OF \$2500/- ON SECTION I WILL BE APPLICABLE.		
I/We HEREBY CERTIFY that the Policy to which this Certificate relates is issued in accordance with the provisions of the Motor Vehicles (Third-Party Risks and Compensation) Act (Chapter 189) and Part IV of the Road Transport Act, 1987 (Malaysia).		
Agent/Broker : A000031/Excel Insurance Agency Date of Issue : 13/08/2020 15:59:26 M.Z. 300C - GOODS CARRYING(ORGANIZATION)	For India International Insurance Pte Ltd _____ Authorised Signatory	