

Snafu #40001

QID : RP : Reporting Only

'1'p Insurer:

Confirmed by: () Date: ()
Insured/Driver Liability: () % (Note- Est. Status (WO): N: 0-20%; P: 21-79%; F: 80-100%)

1) Apply for Transport Allowance () / Courtesy Car ()

2) QC Check / Post Repair Inspection ()

3) Upload Recovery Photo [Repair Cost > \$9,000] ()

Империя :

Driver/Owner:

Contract No:

Darstellung:

QC Checked by (Engr-In-Charge):

1) All Additional Surveying (\$300)	NO (\$10)
2) DA + Survey Assessment (\$100)	\$103.45
3) FV + Fowling Fee	\$120
4) PT + Follow Through Survey	\$30
5) PT + Follow Through Survey (Resurvey)	\$30
Variable Survey (Including Only, w/ 10 min / hr)	
6) RT + Inspection	\$75
7) NI + DA + SMRT Survey	\$160
8) NTUC Additional Serviceable	
ONL	\$5
* NSI Courtesy Car / Tol Allowance	\$10
* NSI Survey Coordination	\$25
* RT + Post Survey Inspection	\$5
* NOB / Collet Survey Coordination	\$20
TP (NI) TP CHARGING + TOLING	\$0
9) NITL + Mobile	
Invoice dated	
Invoice dated	
Fee Charged	
Fee Charged	

SINGAPORE ACCIDENT STATEMENT

IMPORTANT NOTICE

1. Please report correctly the details of the accident to speed up the claims process.
2. This Form must be completed by the Policyholder and/or the Authorised Driver
3. Information provided must be as truthful and accurate as possible. Any wilful misrepresentation or withholding of material facts may allow insurance companies to repudiate policy liability.
4. The issue and acceptance of this Form by insurance companies is not an admission of policy liability on the part of the insurance companies.
5. Any false reporting may be referred to the Police for investigation.
6. This report will be forwarded by the insurers of the GIA Records Management Centre established by the General Insurance Association of Singapore (GIA) for archiving and that copies of this report will, for a fee, be made available upon application by interested parties.
7. By the lodgement of this report to the insurers, you hereby consent to the archiving of this report at the centre and to copies of the report being made available aforesaid.

ACCIDENT STATEMENT

Date of Submission	30/08/2021 10:46 (SGT)
Date of Accident	26/08/2021 16:45 (SGT)
Exact Location of Accident	Guillemard Rd, Singapore
Additional Location Information	LORONG 22 GEYLANG JUNCTION
Country/State of Loss	Singapore

DETAILS OF OWN VEHICLE

Vehicle Registration Number	GBC6926A
-----------------------------	----------

INSURED/POLICYHOLDER

Is company?	Yes
Name Of Registered Owner	ABS LEASING SERVICES PTE LTD
Company Reg No	2XXXXX528D
Email Address	john.pyj@hotmail.com
Mobile Phone No	(Phone) +65-92966056
Alternative Phone No	+65-92357871

VEHICLE PARTICULARS

Manufacturer	Toyota
Model	Hiace
Variant	-
Exact purpose for which vehicle was being used at time of accident	Employment
Are you claiming under your own insurance policy for repair to your vehicle?	No - Claiming third party
Vehicle Category	Commercial vehicle
Transmission	Manual
CC	2754

INSURANCE COMPANY

Name of Insurance Company	China Taiping Insurance (Singapore) Pte. Ltd.
Type of Coverage	Comprehensive
Fleet Policy	No
Policy Number	DMCVSNW00063322102
Cover Note Number	-

DRIVER

Name of Driver	SAIFUDDIN BIN SUPIAN
NRIC No	SXXXX884J

Date Of Birth	18/09/1987
Occupation	Outdoor
Date Of Driving Pass	28/08/2017
Driving experience	4 YEARS
Gender	Male
Mobile Number	(Phone) +65-92357871
Alt. Phone Number	-
Email Address	dinpuh@gmail.com
Address	BLK 641 ANG MO KIO AVENUE 4 #09-816
Address complement	-
Postcode	560641
Is the driver the policyholder?	No
If No, Relationship of the Driver with the Insured	Hirer
Does Driver Own Other Vehicles?	No
Vehicle Registration Number of Other Vehicle Owned by Driver	-
Insurance Company of Other Vehicle Owned by Driver	-

GENERAL INFORMATION OF THE ACCIDENT

Type of Accident	Side Swipe
Weather Conditions	Clear
Road Surface	Wet

OTHER INFORMATION

Was any foreign vehicle involved in the accident?	No
Number of vehicles involved in the accident	2
Was anybody injured in the Accident?	Yes
Was any injured conveyed to hospital by ambulance?	No
Was any other vehicle or property damaged?	Yes
Number of Passengers (Including Driver)	1
Has the driver been approached by unknown person(s) soliciting/offering accident claims assistance?	No

DETAILS OF POLICE ACTION

Was the accident reported to the police?	Yes
Police Station Name	Traffic Police
Police Station Phone No	(Phone) +65-65470000
Alt. Police Station Phone No	(Fax) +65-65474900
Police Station Address	10 Ubi Avenue 3 Singapore 408865
Was notice of intended Prosecution given?	No
If yes, against whom?	-

CIRCUMSTANCES OF ACCIDENT

PLEASE REFER TO SKETCH AND POLICE REPORT T/20210826/7036 (TYPE OF COLLISION IS HEAD TO SIDE)

ATTACHMENT(S)

Are accident photos available for attachment?	Yes
Was there any video captured by Car Camera?	Yes
Reasons for not uploading a video of the accident	WITH OWNER
Was there any audio recorded?	No

DETAILS OF OTHER VEHICLE PROPERTY 1

Vehicle Registration Number	SMJ508X
Vehicle Manufacturer	-
Vehicle Model	-
Vehicle Variant	-
Vehicle Colour	-

- Vehicle Category	Private car
Name of Driver	LEE KENG YAN
NRIC No	SXXXX146D
Contact Number	(Phone) +65-88759526
Address	-
Address complement	-
Postcode	-
Insurance Company Name	-
Nature Of Damage	-
Details of property damaged in accident	-
No. Of Passenger (Including Driver)	-

INJURED PERSONS DETAILS

INJURED 1

Name of injured person	SAIFUDDIN BIN SUPIAN
Gender	Male
Phone No	(Phone) +65-92357871
Address	-
Address Complement	-
Post Code	-
Approximate Age Years Old	-
Injuries Sustained	SLIGHT INJURY
Injured person in which vehicle?	GBC6926A
Were seat belts worn?	Yes
Was this injured conveyed to hospital by ambulance?	No

SKETCH PLAN

IMPORTANT NOTICE

1. Please report correctly the details of the accident to speed up the claims process.
2. This Form must be completed by the Policyholder and/or the Authorised Driver.
3. Information provided must be as truthful and accurate as possible. Any wilful misrepresentation or withholding of material facts may allow insurance companies to repudiate policy liability.
4. The issue and acceptance of this Form by insurance companies is not an admission of policy liability on the part of the insurance companies.
5. Any false reporting may be referred to the Police for investigation.
6. The report will be forwarded by the insurers of the GIA Records Management Centre established by the General Insurance Association of Singapore (GIA) for archiving and that copies of this report will for a fee be made available upon application by interested parties.
7. By the lodgement of this report to the insurers, you hereby consent to the archiving of this report at the centre and to copies of the report being made available aforesaid.

8. Consent under the Personal Data Protection Act (PDPA)

I understand, acknowledge, agree and consent that:

(a) My insurer, my workshop and the General Insurance Association of Singapore ("GIA") may/are permitted to collect, use, disclose and/or process my personal data/personal information set out in this [form] and any other personal information provided by me or possessed by my insurer (collectively the "Personal Information") and disclose and transfer such Personal Information to all insurer(s) who have insured vehicle(s) involved in this accident (all insurer(s) who have insured vehicle(s) involved in this accident shall be collectively referred to as the "Insurers"), the Insurers' lawyers/law firms, the Monetary Authority of Singapore and any relevant government agency/authority (such as the police), for the purpose(s) of:

(i) processing, handling and/or dealing with my claims including the settlement of the claims and any necessary investigations relating to the claims;

(ii) investigating the accident and/or my claims;

(iii) carrying out and/or dealing with my instructions or responding to any enquiries by me;

(iv) administering my claims (including the mailing of correspondence, statements, invoices, reports or notices to me, which could involve disclosure of certain personal data about me to bring about delivery of the same as well as on the external cover of envelopes/mail packages); and/or

(v) complying with applicable law in administering, processing, handling and/or dealing with my claims.

(collectively the "Purposes")

(b) all insurer(s) who have insured vehicle(s) involved in this accident and the Insurers' lawyers/law firms, may/are permitted to collect, use, disclose and/or process my Personal Information for one or more of the above Purposes; and

(c) my Personal Information may/can be disclosed by any of the Insurers and/or GIA to their third party service providers or agents (including their lawyers/law firms), which may be sited outside of Singapore, for one or more of the above Purposes.



Policyholder's Signature / Date & Time

2

Driver's Signature (If driver is not the policyholder) / Date & Time

Witnessed by Reporting Centre Personnel

Sketch Plan

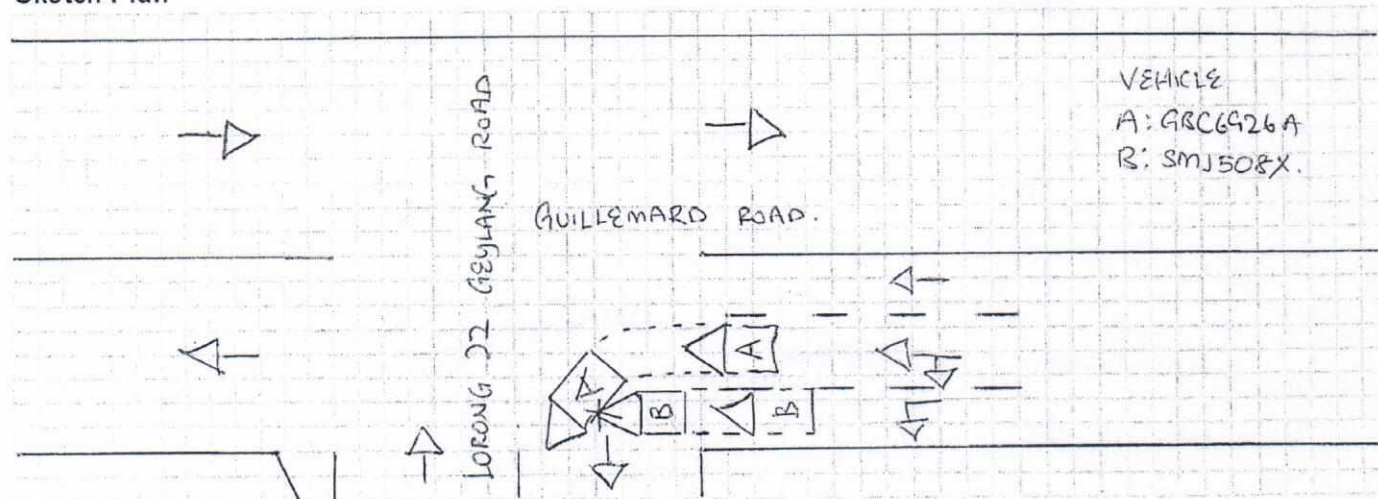

Describe Circumstances of the Accident

ON THE STATED DATE, TIME AND LOCATION. I VEHICLE "A"
WAS TRAVELING ON MY RIGHTFUL WAY AT GUILLEMARD ROAD TURNING
LEFT TO LORONG 22 GEYLAND ROAD. OUT OF A SUDDEN MY
LEFT CAME A HUGE IMPACT. I ALIGHT AND REALISE VEHICLE "B"
WAS ON THE TURN LEFT LANE ONLY WENT STRAIGHT AND COLLIDED
ONTO MY VEHICLE "A". WE EXCHANGE DETAIL AND MOVED ON. AFTER
AWHILE I LEFT PAIN AND UNWELL AND WENT TO CONSULT MY
FAMILY CLINIC AT KOVAN INTERMEDICAL CLINIC AND WAS GIVEN FIVE
DAYS MC.

POLICE REPORT T/20210826/T036

Declaration

We declare the foregoing particulars are true in every respect.



Policyholder's Signature / Date &
Time

Driver's Signature (If driver is not the policyholder) / Date
& Time

Witnessed by Reporting Centre
Personnel

VEHICLE NO: G8C6926A

MAKE & MODEL: TOYOTA HIACE

AUTO (MANUAL)

DATE OF ACCIDENT	06 / 08 / 2021	*C.C. -
TIME OF ACCIDENT	445pm	AM <u>(PM)</u>
LOCATION OF ACCIDENT	GUILLEMARD ROAD & LORONG 22 GEYLANG	
EXACT PURPOSE USED AT TIME OF ACCIDENT	<u>(EMPLOYMENT)</u> / PRIVATE USE / PRIVATE HIRE	
NAME OF OWNER	ABS LEASING SERV SERVICES PTE LTD.	
EMAIL:	JOHN.PYJ@HOTMAIL.COM	Office: / MOBILE: 92966056
NRIC	201819528D	
CLAIM TYPE	OD / <u>(THIRD PARTY)</u> / REPORTING ONLY	
FLEET POLICY:	<u>(YES)</u> / NO ?	
INSURANCE CO.	CHINA TAIPING	
TYPE OF COVERAGE	<u>(Comprehensive)</u> / Third Party / Third Party Fire & Theft	
POLICY NO.		
NAME OF DRIVER	AS ABOVE / IF NO: SAIFUDDIN BIN SUPIAN	
NRIC	S8727884J	
DATE OF BIRTH	18 / 09 / 1987	
ANY PASSENGER	<u>(YES)</u> / <u>(NO)</u>	
NAME OF PASSENGER	-	
GENDER OF PASSENGER	MALE / FEMALE	
OCCUPATION	<u>(Outdoor)</u> / Indoor	
DATE OF DRIVING PASS	28 / 08 / 2017	
GENDER	<u>(Male)</u> / Female	
CONTACT NO.	Mobile: 9235 7871 Office: / Home: /	
EMAIL:	/	
ADDRESS	641 ANG MO KIO AVENUE 4 #09-816	
DOES DRIVER OWN OTHER VEHICLES?	<u>(NO)</u> / If yes, Reg No. INSURER.	
RELATIONSHIP	Employee / If No: HIRER.	
WEATHER CONDITION	<u>(Clear)</u> / Raining / Other:	
ROAD SURFACE	Dry / <u>(Wet)</u> / Other:	
ANY INJURIES	No / If yes: Who? SAIFUDDIN BIN SUPIAN	
CONTACT NO.	9235 7871	
POLICE REPORT	No / If yes: Where? E-SERVICES	
NOTICE OF INTENDED PROSECUTION GIVEN?	NO/IF YES: WHO?	
VEHICLE B NO.	SMJ508X Any Passenger: NO.	
NAME	LEE KENG YAN S861546D	
CONTACT NO.	8875 9526	
VEHICLE C NO.	- Any Passenger:	
VEHICLE D NO.	- Any Passenger:	
VEHICLE E NO.	- Any Passenger:	
VEHICLE F NO.	- Any Passenger:	
ANY WITNESS	-	
WITNESS CONTACT NO.	-	
WAS THERE ANY VIDEO CAPTURE?	<u>(YES)</u> / NO	
WAS THERE ANY AUDIO RECORDED?	<u>(YES)</u> / NO	
SCENE ACCIDENT PHOTOS TAKEN?	<u>(YES)</u> / NO	
***WORKSHOP:	REVOLUTION AUTOMOTIVE	
Have you been approach by unknown person soliciting (s) / offering accident claims assistance?	YES <u>(NO)</u>	



**SINGAPORE
POLICE FORCE**



T/20210826/7036

Police Station Of Origin:
Traffic Police
10 Ubi Avenue 3 SINGAPORE 408865
Tel No: 65470000

1 of 3

Report No. T/20210826/7036

REPORT OF A TRAFFIC ACCIDENT

Date/Time Report Made: 26/08/2021 20:13	Vide Report No.:	Station Diary No.:
--	------------------	--------------------

Informant's Particulars			
Name of Informant: SAIFUDDIN BIN SUPIAN		Address: 641 ANG MO KIO AVENUE 4 #09-816 SINGAPORE 560641	
ID Type / ID No.: NRIC NO / S8727884J		Contact No.: Home/Office: Mobile: 92357871	
Nationality: SINGAPORE CITIZEN		Email: dinpuh@gmail.com	
Sex: Male	Age: 33	Date of Birth: 18/09/1987	Type of Informant: Driver
Race: Malay		Language: English	Institution / School Name:
Occupation: Despatch worker		Driving Licence Information: Class: 3 Date of Expiry:	

General Information of the Accident				
Type of Accident:	Injury Others	Drink Drive: No	Date/Time of Accident: 26/08/2021 16:45	Type of Location: T-Junction
Location: GUILLEMARD ROAD				
Weather: Clear		Road Surface: Wet	Road Speed Limit:	
Traffic Flow: Two Way		Traffic Control: Traffic Light - Working		Traffic Volume: Moderate
Type of Collision: Between Moving Vehicles - Head To Side				Anyone conveyed by ambulance: No

Details of Vehicle Involved						
Vehicle No.	Type	Make	Model	Color	Conditio	No of
GBC6926A	Van	TOYOTA	HIACE		Seriously Damaged	1
SMJ508X	Car				Seriously Damaged	1



**SINGAPORE
POLICE FORCE**



T/20210826/7036

2 of 3

Report No. T/20210826/7036

Police Station Of Origin:
Traffic Police
10 Ubi Avenue 3 SINGAPORE 408865
Tel No: 65470000

CONTINUATION OF REPORT

Details of Person Involved			
Any Pedestrian Involved: No			
No. of Pedestrians Injured: NIL		Use of Pedestrian Crossing: NA	
Driver			
Name	SAIFUDDIN BIN SUPIAN	ID No.	S8727884J
Related Vehicle	GBC6926A (Van)	Contact No.	92357871
Hospital/Clinic	KOVAN CLINIC	Class of Driving Licence & Expiry	Class: 3 Date of Expiry: NIL
Date	26/08/2021	Date	26/08/2021
No. of Days granted Medical Leave	05	Degree of	Serious

Brief Details.

ON 26/08/2021 AT ABOUT 1645HRS. I SAIFUDDIN BIN SUPIAN WAS THE DRIVER OF GBC6926A. I WAS TRAVELING ON MY RIGHTFUL WAY AT GUILLEMARD ROAD ON THE MIDDLE LANE AND I AM ABLE TO GO STRAIGHT OR TURN LEFT TO LORONG 22 GEYLANG ROAD. WHILE I WAS MAKING A LEFT TURN. OUT OF A SUDDEN THERE WAS A HUGE IMPACT CAME FROM MY LEFT. I MANAGE TO CONTROL MY VEHICLE AND STOPPED. I CAME DOWN FROM MY VEHICLE AND REALIZE VEHICLE SMJ508X WAS ON THE MOST LEFT LANE AND IS ONLY LEFT TURN BUT SHE WENT STRAIGHT AHEAD AND COLLIDED ONTO MY VEHICLE. WE EXCHANGE DETAILS AND MOVE ON. AFTER AWHILE I FELT UNWELL AND PAIN. I WENT TO CONSULT MY FAMILY DOCTOR AT KOVAN INTEMEDICAL CLINIC AND WAS GIVEN FIVE DAYS MC.



**SINGAPORE
POLICE FORCE**



T/20210826/7036

Police Station Of Origin:
Traffic Police
10 Ubi Avenue 3 SINGAPORE 408865
Tel No: 65470000

3 of 3

Report No. T/20210826/7036

CONTINUATION OF REPORT

Sketch Plan

Informant is not able to provide sketch

Signature Of Officer Recording The Report:
Not applicable

Signature Of Interpreter:
Not applicable

Officer In Charge Of Case:
TP / TPIB /
MOHAMAD ZULFAZDLI BIN ABDULLAH
Contact No.: 65476204

Authentication Stamp
NP168

Signature Of Informant:
The identity of the person making this report has
been authenticated by Singpass. No signature is
required.

Date/Time:
26/08/2021 20:13

Classification Of Case:



ABS LEASING SERVICES PTE LTD

WIN 5, 15 Yishun Industrial Street 1 #01-02, Singapore 768091

TEL : 6259 6590 FAX : 6933 9399 Email: enquiry@absleasing.com.sg

UEN No. 201819528D

RENTAL AGREEMENT

No. A20110018

Date: 08 Nov 2020

VEHICLE DESCRIPTION

Vehicle No. : GBC6926A
Make : TOYOTA
Model : HIACE MANUAL
Fuel type : Diesel

HIRER PARTICULARS

Name : AG & JT ENTERPRISE
Co Reg No./ NRIC : 53310033W
Address : 448B SENGKANG WEST
WAY #21-315 FERNVALE
CREST Singapore 792448
Fax :
Contact Person : GOH YONG TECK
NRIC : S8213505G
Tel : 85000004
Email :

MAIN DRIVER PARTICULARS

Name : SAIFUDDIN BIN SUPIAN
NRIC/FIN/Passport No : S8727884J

RENTAL DETAIL

Rental Start Date & Time : 08 Nov 2020 | 1043
Rental End Date & Time : 07 Aug 2021 | 1043
Rental Period : 9 months
Rental Per Month (excl. GST) : S\$ 1,200.00
Rental Per Month (incl. GST) : S\$ 1,284.00

Payment on :
Insurance Premium : CHINA TAIPING
(for ABSL arranged Insurance)

PAYMENT

Deposit : S\$ 200.00
Upfront Rental : S\$ 1,284.00
Total Rental Fee (to be paid on signing of Agreement) : S\$ 1,484.00

IMPORTANT NOTE

Rental Fee is to be fully paid within 3 days from the date of our Invoice.
Hirer to ensure pumping correct FUEL TYPE listed above.
Hirer to conduct proper checks on the vehicle while using such as sufficient engine oil and coolant water etc.
Any unusual discovery of warning lights in the vehicle, Hirer are to consult ABSL for further assistance.

This Agreement constitutes the entire agreement between the Parties with respect to the subject matter hereof, and may be amended only by the written agreement of the Parties.

IN WITNESS WHEREOF, the parties hereby enter into this Agreement as of the date first above written

Signed by and on behalf of
ABS Leasing Services Pte Ltd
Position : Salesman
Name : Chan Siang Shan
Date : 3/2/2021



AG & JT ENTERPRISE
448B SENGKANG WEST WAY
#21-315 FERNVALE CREST SINGAPORE 792448
REG. NO : 53310033W

Signed by and on behalf of
Position : DIRECTOR
Name : GOH YONG TECK
NRIC : S8213505G
Date :





ABS LEASING SERVICES PTE LTD

WIN 5, 15 Yishun Industrial Street 1 #01-02, Singapore 768091

TEL : 6259 6590 FAX : 6933 9399 Email: enquiry@absleasing.com.sg

UEN No. 201819528D

6. Indemnity

- i. Except to the extent due to the negligence or willful misconduct of the Indemnified ABSL Parties, Customer will defend and indemnify ABSL, its affiliates, directors, officers, employees and agents ("Indemnified ABSL Parties") from and against all loss, liability, claims, actions or expenses, including reasonable outside legal fees, sustained by any person, including but not limited to employees of Customer, arising from the operation, use or misuse of the Vehicles or from the breach of Customer's obligations under this Agreement. This indemnification obligation shall survive the expiration or termination of this Agreement.
- ii. ABSL reserves the right to claim all costs such as tow fees or impound- fees incurred in reclaiming possession of Vehicle/s from Customer.

7. Payment

- i. Customer shall pay ABSL the applicable monthly rental fees ("Rental Fee") for the Vehicles within three (3) days of the date of the applicable invoices. If Customer fails to pay rental charges when due, ABSL shall have the right to assess late payment charges equal to one percent (1%) per month in addition to any other remedies ABSL may have pursuant to this Agreement and applicable law.
- ii. In the event if a failure by Customer to pay the invoice under clauses 4, 5, 6 or 7; the Director / Sole Proprietor / Partner of Customer hereby undertakes to and guarantees the payment that is due and owing to ABSL in this clause.
- iii. Customer shall pay Deposit amount of which is stated on signing this Agreement. The Deposit stated in the Agreement is not to be used to off-set any Rental Fee. In the event of a premature termination of the Agreement, the Deposit shall be forfeited. The Deposit is refundable within 14 days after the Lease Term provided there is no loss and / or damage

8. Events of Default

The following events shall constitute events of default ("Events of Default") under this Agreement.

- i. Customer's failure to pay overdue rental charges within three (3) days of notice from ABSL;
- ii. Customer's failure to comply with any other material obligation under this Agreement, which failure is not cured within fifteen (15) days of notice thereof;
- iii. Either Customer or ABSL commits an act of bankruptcy or insolvency or the commencement of a bankruptcy, receivership, insolvency, reorganization, dissolution, liquidation or similar proceeding against Customer on ABSL;

If customer defaults and ABSL deems itself insecure, ABSL may remove the Vehicle/s from the Customer's possession. Either party may terminate this Agreement upon notice to the other party if the other party commits an Event of Default.

9. Non-consequential Damages

Each party shall not be responsible to the other party or any operator of a Vehicle for any indirect, special or consequential damages, including lost profits, arising out of this Agreement.

9. Non-consequential Damages

Each party shall not be responsible to the other party or any operator of a Vehicle for any indirect, special or consequential damages, including lost profits, arising out of this Agreement.

10. No Assignment

Neither Party may assign its rights or novate its obligations under this agreement without the written consent of the other Party.

11. No Third Party Rights, Independent Contractors

This Agreement is intended for the benefit of the parties hereto, and no other party may claim any right hereunder, whether as a third party beneficiary or otherwise. The relationship of the parties is solely that of independent contractors, as neither party can obligate the other party to third parties.

12. Confidentiality

Each party agrees to protect as confidential this Agreement and all information exchanged hereunder and further agrees not to use or disclose said information for purposes other than as specified in this Agreement.

Signed / Initialed by Customer:



ABS LEASING SERVICES PTE LTD

WIN 5, 15 Yishun Industrial Street 1 #01-02, Singapore 768091

TEL : 6259 6590 FAX : 6933 9399 Email: enquiry@absleasing.com.sg

UEN No. 201819528D

13. Applicable Law

This Agreement is governed by the laws of the Republic of Singapore. The courts of Singapore have exclusive jurisdiction to settle any dispute arising out of or in connection with this Agreement including a dispute regarding the existence, validity or termination of this Agreement (a "Dispute").

14. Notices

Notices to be sent to a Party in this Agreement are to be sent to the following address, email and facsimile:

ABS LEASING SERVICES PTE. LTD.

Add : 172 Sin Ming Drive Singapore 575720

HP : 8727 3866 / 6933 9440

Fax : 6933 9399

Email : enquiry@absleasing.com.sg

CUSTOMER

Add : 448B SENGKANG WEST WAY #21-315 FERNVALE CREST Singapore 792448

Tel : 85000004

Fax :

Email :

15. Entire Agreement

This Agreement constitutes the entire agreement between the Parties with respect to the subject matter hereof, and may be amended only by the written agreement of the Parties.

Schedule A

Vehicle Turn In Standard: to be complied with upon return of Vehicle to ABSL

- Sound mechanical operating condition.
- Returned with the same factory installed equipment with which the vehicle was originally delivered, including floor mats.
- Cars must be clean. All units are to be washed and vacuumed prior to turn-back, have at least 1/4 tank of gas, all fluids and lubricants at proper levels, cooling system winter protected at -20 degrees, and batteries charged
- Normal maintenance care, including scheduled oil and filter changes at 5000 km increments
- 100% Chargeable Damage—Missing or damaged parts or trim and the labour associated with the replacement of same. All glass and tires replacement, plus all rework and removal of protective coating.
- No body damage, including water damage.
- No glass damage, chips, cracks, sandblasting.
- No carpet or upholstery damage, including burns and permanent stains. Plugs partial sections or other non-production-type repairs are not acceptable.
- No missing or damaged parts, i.e., body side molding, wheel covers, spare tires, etc.
- All tires must have a 4/32" tread or better remaining across all treads, including the spare, and all tires must be original equipment standards and matched by size, quality and brand.

Signed / Initialed by Customer:

ABS LEASING SERVICES PTE LTD

ROC No: 201819528D

15 YISHUN INDUSTRIAL STREET 1 01-02 WIN 5 768091 SINGAPORE

Date: 8/11/2020

We acknowledged that ABS LEASING SERVICES PTE LTD ("ABSL") has clearly explained to us the insurance section excess that we need to be liable in the event of an accident:

Standard Insurance Excess Applies (Wherever applies to the coverage)

Section 1 S1,500

Section 2 S1,500

Section 1 & 2 Excess Will Be DOUBLED If
driven by :

1. Who possess less than 1 year driving licence OR
2. Who is less than 22 years old OR
3. Who is a FOREIGNER (Non Singaporean / Non-Singaporean P.R)

Insurance Clauses At Agreement Clause "5. Insurance"

We also note that ABSL reserve the right to change insurance company for the coverage for its own fleet of vehicle and the respective section excess will be applicable to the newest policy in the event of an accident.

YONG SING ENTERPRISE
448B SENGKANG WEST WAY
#21-315, SINGAPORE 792448
REG. NO : 53310033W

Name: AG & JT ENTERPRISE



中国太平
CHINA TAIPING

中国太平保险(新加坡)有限公司
CHINA TAIPING INSURANCE (SINGAPORE) PTE. LTD.

Motor Commercial

MZ407/C

R SN

AN0597A

Cov. Type:C

CERTIFICATE OF INSURANCE

Motor Vehicles (Third-Party Risks and Compensation) Act (Chapter 189)
Motor Vehicles (Third-Party Risks and Compensation) Rules, 1960
Road Transport Act, 1987 (Malaysia)
Motor Vehicles (Third-Party Risks) Rules, 1959 (Malaysia)

CERTIFICATE No. DMCVSNW00063322102

Engine No.: 1KD2312395

Cha. No.:JTFHT02P600119778

1. Index Mark and Registration
Number of Vehicle GBC6926A

AUTOSAFE
=====

2. Name of Policy Holder ABS LEASING SERVICES PTE LTD

3. Effective date of the Commencement of
Insurance for the purposes of the Regulations,
Ordinance or Enactment 19/07/2021
(00:00:00)

Excess Sect. I. S\$1,500.00
Excess Sect. II S\$1,500.00
EX ON WINDSCREEN. S\$100.00

4. Date of Expiry of Insurance 18/07/2022

5. Persons or Classes of Persons entitled to drive*

Any person who is driving on the Policyholder's order or with their permission or to whom the vehicle is hired.
Provided that the person driving is permitted in accordance with the licensing or other laws or regulations to drive the Motor Vehicle or has been so permitted and is not disqualified by order of a Court of Law or by reason of any enactment or regulation in that behalf from driving the Motor Vehicle. And provided further that the Motor Vehicle is registered under the Road Traffic Act and its registration under the Road Traffic Act has not been cancelled at the time of the accident loss or damage.

6. Limitations as to use:*

- (1) Use in connection with the Policyholder's business and Hirer's Business.
- (2) Use for the carriage of passenger (other than for hire or reward) in connection with the Policyholder's business and Hirer's Business.
- (3) Use for social, domestic or pleasure purpose.

The policy does not cover:

- (1) Use for racing, pace-making, reliability trial or speed-testing.
- (2) Use whilst drawing a trailer except the towing (other than for reward) of any one disabled mechanically propelled vehicle.
- (3) Use for the carriage of passengers for hire or reward by any person to whom the vehicle is hired.

HIRE PURCHASE CO. : ABS FINANCIAL PTE LTD AS HP OWNER

* Limitations rendered inoperative by Section 8 of the Motor Vehicles (Third-Party Risks and Compensation) Act (Chapter 189) and Section 95 of the Road Transport Act 1987 (Malaysia), are not to be included under these headings.

I/We hereby Certify that the policy to which this Certificate relates is issued in accordance with the provisions of the Motor Vehicles (Third-Party Risks and Compensation) Act (Chapter 189) and Part IV of the Road Transport Act, 1987 (Malaysia).

Please see reverse

For CHINA TAIPING INSURANCE (SINGAPORE) PTE. LTD.

Issued By: ABS INSURANCE AGENCY PTE LTD
Authorised Officer

Authorised Signatory