

| | |
|--|-------|
| | TOTAL |
|--|-------|

Team AutoPro Pte Ltd 160 Sin Ming Dr, #02-12 Sin Ming AutoCity Singapore 575722

Tel: 8269-9999 Email: estimate.tap@gmail.com / teamautopl@gmail.com

SJE : _____
Date of Survey : _____
Date of ReSurvey: _____
Contacts : _____

Vehicle Nos : **GBC 6181 G**
Made : Toyota Hiace
Year : 2013
Chassis No : 1KD2290097

*** AGREED Cost Of Repair and Repair Day/s with SJE ***

Amount: _____

Working Day: _____

| Nos. | PARTS | Qty | Unit S\$ | TOTAL S\$ |
|------|------------------------------|-----|-----------------|------------------|
| 1 | Front Bumper | 1 | \$ 548.30 | \$ 375.40 548.30 |
| 2 | Front Bumper Side Retainer | 2 | \$ 60.00 298.90 | \$ 120.00 597.80 |
| 3 | Headlamp LH | 1 | \$ 754.20 | \$ 340.00 754.20 |
| 4 | Headlamp Panel | 1 | \$ 148.60 | \$ 148.60 |
| 5 | Front Door LH | 1 | \$ 975.80 | \$ 520.00 975.80 |
| 6 | Front Door Weatherstrip | 1 | \$ 148.00 | \$ 148.00 |
| 7 | Front Door Inner Lock | 1 | \$ 315.20 | \$ 315.20 |
| 8 | Front Door Hinge | 2 | \$ 105.80 | \$ 211.60 |
| 9 | Front Door Pillar LH | 1 | \$ 923.30 | \$ 923.30 |
| 10 | Front Step Panel LH | 1 | \$ 240.60 | \$ 240.60 |
| 11 | Front Step Panel Garnish LH | 1 | \$ 187.40 | \$ 187.40 |
| 12 | Side Mirror Assy LH | 1 | \$ 870.00 | \$ 599.10 870.00 |
| 13 | Front Knuckle Arm LH | 1 | \$ 451.20 | \$ 451.20 |
| 14 | Front Knuckle Arm Bearing LH | 1 | \$ 298.00 | \$ 298.00 |
| 15 | Front Lower Arm LH | 1 | \$ 378.20 | \$ 378.20 |
| 16 | Front Upper Arm LH | 1 | \$ 396.70 | \$ 396.70 |
| 17 | Front Shock Absorber LH | 1 | \$ 213.20 | \$ 213.20 |
| 18 | Front Control Arm LH | 1 | \$ 242.00 | \$ 242.00 |

Parts Sub Total : \$ 2252.50 7,900.10

25%

Discount : \$ 563.13 1,975.03

PARTS TOTAL : \$ 5,925.08

1689.38

BRV
NECV
BRV
NDX
DDV
NDX
NDX
NDX
BRV
NDX
JMV
NDX

| Nos. | SPECIAL NETT | Qty | Unit S\$ | TOTAL S\$ |
|----------------------|---|-----|-----------|----------------------|
| 1 | Sundries | 1 | \$ 80.00 | \$ 80.00 |
| 2 | Front Bumper Clips | 1 | \$ 50.00 | \$ 50.00 |
| 3 | Front Bumper Lower Lip (Fibre) | 1 | \$ 650.00 | \$ 650.00 |
| 4 | Front Corner Panel LH (Fibre) | 1 | \$ 400.00 | \$ 400.00 |
| 5 | Headlamp Outer Chrome Garnish | 1 | \$ 350.00 | \$ 350.00 |
| 6 | Front Door Sealant | 1 | \$ 100.00 | \$ 100.00 |
| 7 | Front Door Company Sticker | 1 | \$ 60.00 | \$ 60.00 |
| 8 | Front Door Outer Garnish (Carbon Fibre) | 1 | \$ 400.00 | \$ 400.00 |
| 9 | Front Step Panel Sealant | 1 | \$ 100.00 | \$ 100.00 |
| 10 | Front Step Panel Garnish Clips | 1 | \$ 50.00 | \$ 50.00 |
| 11 | Side Mirror Outer Chrome Garnish | 1 | \$ 380.00 | \$ 380.00 |
| 12 | Front Rim | 1 | \$ 650.00 | \$ 650.00 |
| 13 | Front Tyre | 1 | \$ 480.00 | \$ 480.00 |
| 14 | Front Rim Cap | 1 | \$ 280.00 | \$ 280.00 |
| SPECIAL NETT TOTAL : | | | | \$ 4,030.00 |

1321.05

| Nos. | LABOUR | S\$ |
|----------------|----------------------------|------------------------------|
| 1 | R&R Front Door Component | \$ 80.00 150.00 |
| 2 | R&R Front Under Carriage | \$ 120.00 300.00 |
| 3 | R&R Front Tyre & Balancing | \$ 100.00 100.00 |
| 4 | Wheel Alignment | \$ 60.00 180.00 |
| 5 | Check Wiring | \$ 30.00 100.00 |
| 6 | Uplostery | \$ 300.00 300.00 |
| 7 | Panel Beating | \$ 800.00 1400.00 |
| 8 | Rust Proofing | \$ 200.00 200.00 |
| 9 | Spray Painting | \$ 600.00 1400.00 |
| LABOUR TOTAL : | | \$ 4,130.00 |

1690.00

| | |
|----------------------|---------------------|
| PARTS TOTAL : | \$ 5,925.08 |
| SPECIAL NETT TOTAL : | \$ 4,030.00 |
| LABOUR TOTAL : | \$ 4,130.00 |
| GRAND TOTAL : | \$ 14,085.08 |

Parts 1689.38
 SN 1321.05
 Labour 1690.00
 4700.43
 940.09
 3760.34

LS 3750/2

TGLM
 29/8/2021

Survey 30/8/2021
 Resurvey 31/8/2021
 Lump sum repair
 Repair days 5
 1210hrs
 1210hrs
 TGLM
 TGLM

LKK Auto Consultants hence notify the Repairer of the following:

- To resurvey before/after spray painting
- To display damaged part(s) during resurvey
- Parts prices are subject to confirmation
- Third party survey is on a "Without Prejudice" basis
- No illegal modification(s) is allowed
- Supplementary item(s) must be resurveyed and is subject to final approval from Insurance Company

Acknowledged by Repairer
 Signature:
 Date:

> Back to OneMotoring

Enquire PARF/COE Rebate for Registered Vehicle

| | |
|-------------------------------------|-------------------------|
| Vehicle Owner Particulars | |
| Owner ID Type: | Business |
| Owner ID: | 616X |
| Vehicle Details | |
| Vehicle No.: | GBC6181G |
| Vehicle to be Exported: | Yes |
| Intended Deregistration Date: | 25 Aug 2021 |
| Vehicle Make: | TOYOTA |
| Vehicle Model: | HIACE MANUAL |
| Primary Colour: | Silver |
| Manufacturing Year: | 2013 |
| Engine No.: | 1KD2290097 |
| Chassis No.: | JTFHT02P300114313 |
| Maximum Power Output: | - |
| Open Market Value: | \$25,820.00 |
| Original Registration Date: | 18 Apr 2013 |
| First Registration Date: | 18 Apr 2013 |
| Transfer Count: | 2 |
| Actual ARF Paid: | \$1,291.00 |
| Intended PARF Rebate Details | |
| PARF Eligibility: | No |
| PARF Eligibility Expiry Date: | - |
| PARF Rebate Amount: | \$0.00 |
| Intended COE Rebate Details | |
| COE Expiry Date: | 17 Apr 2023 |
| COE Category: | C - Goods Vehicle & Bus |
| COE Period(Years): | 10 |
| QP Paid: | \$53,900.00 |
| COE Rebate Amount: | \$8,875.00 |
| Total Rebate Amount: | \$8,875.00 |

The information contained herein is correct as at 25 Aug 2021

OK

MV 24,000/2

PV 8,875/2

NV 15,125/2

TGlim (M)

30/9/2021

Post an Advertisement
Sell it yourself! Advertise it at just
\$68 until it's SOLD!

Post an Ad

Advertiser Login

Ways of Selling

2018, Hyundai Elantra GLS SI @ \$64800!



1 Owner, Agent Unit Warranty
Til Nov 23! High Spec Model
Excellent Condition!
TradeIt.Com Pte Ltd StarAd

HIN LUNG AUTO
Ho Bee Group
One Stop Car Hub
Finance, Insurance, Workshop
New and Used Cars
30 years of car sale

Browse by Category

Sort by Reg. Date

20 results/page

5 vehicles







Toyota Hiace

Advanced Search



Search

| Make | Model | Price | Depreciation | Reg Date | Eng Cap | Mileage | Veh Type | Status |
|---|--|----------|--------------|-------------|----------|------------|----------|------------------|
| Search Selection | Toyota Hiace | Any | Any | 2013 | Any | Any | Any | All |
|  | Toyota Hiace 3.0M DX Fuel Type: Diesel 12/2013 Toyota Hiace 3.0 DX Diesel, High COE \$48,001, Worth To Renew COE Only 2 Owner, 100% Loan. Think One Automobile & Trading Posted: 07-Aug-2021 Tags: 2013 Toyota Hiace, Toyota Hiace, Toyota, Hiace | - | N.A | 27-Dec-2013 | 2,982 cc | - | Van | SOLD |
|  | Toyota Hiace Commuter 3.0A GL High Roof Fuel Type: Diesel Buy To Renew COE Later On After 2 Years 3 Months To Enjoy The Lowest Depreciation For A 12-Seater Mini Bus. Full Loan Available At Low Interest Rate / Monthly. Trade In Available. Call Us Now For More Details. Posted: 21-Sep-2021 Tags: 2013 Toyota Hiace, Toyota Hiace, Toyota, Hiace | \$29,800 | \$13,330 /yr | 26-Dec-2013 | 2,982 cc | 120,000 km | Bus | Available |
|  | Toyota Hiace Commuter 3.0A High Roof Fuel Type: Diesel Selling Together With CB Plate, This Hiace Can Be Drive Until 04/2033. Excellent Engine Condition And Powerful Aircon. Selling Cheap. Price Open For Discussion. Call Now To Arrange Viewing And Test Drive. ABS Bus Pte Ltd Posted: 23-Sep-2021 Tags: 2013 Toyota Hiace, Toyota Hiace, Toyota, Hiace | - | N.A | 22-Apr-2013 | 2,962 cc | - | Bus | SOLD |
|  | Toyota Hiace 3.0M Fuel Type: Diesel Super Good Condition, Well Taken Care By Previous Customer. High Approval Rate For Bank And In House Loan. We Offer High Trade In For Your Current Vehicles. Call Now Before This Beauty Is Gone! ABS Bus Pte Ltd Posted: 28-Sep-2021 Tags: 2013 Toyota Hiace, Toyota Hiace, Toyota, Hiace | \$25,800 | \$16,700 /yr | 18-Apr-2013 | 2,982 cc | - | Van | Available |

GET YOUR COE RENEWAL LOAN

Is your COE expiring? Let us help you renew it!

Getting your COE renewed is easy, fast and affordable. We'll help you renew your COE and get a loan for it. Get the cheapest loan in town and an approval in 2 days without effort! Enquire today.



Toyota Hiace 3.0M DX

Fuel Type: Diesel

Please Call To Arrange For Viewing. Thank You.

Posted: 14-Sep-2021 Tags: 2013 Toyota Hiace, Toyota Hiace, Toyota, Hiace

Save this search criteria, to get email alerts whenever a match is found.

Make

Model

Price

Depreciation

Reg Date

Eng Cap

Mileage

Veh Type

Status

For old advertisements, view **Expired ads**

20 results/page

Compare

SINGAPORE ACCIDENT STATEMENT

IMPORTANT NOTICE

1. Please report correctly the details of the accident to speed up the claims process.
2. This Form must be completed by the Policyholder and/or the Authorised Driver
3. Information provided must be as truthful and accurate as possible. Any wilful misrepresentation or withholding of material facts may allow insurance companies to repudiate policy liability.
4. The issue and acceptance of this Form by insurance companies is not an admission of policy liability on the part of the insurance companies.
5. Any false reporting may be referred to the Police for investigation.
6. This report will be forwarded by the insurers of the GIA Records Management Centre established by the General Insurance Association of Singapore (GIA) for archiving and that copies of this report will, for a fee, be made available upon application by interested parties.
7. By the lodgement of this report to the insurers, you hereby consent to the archiving of this report at the centre and to copies of the report being made available aforesaid.

ACCIDENT STATEMENT

| | |
|---------------------------------|---|
| Date of Submission | 25/08/2021 16:23 (SGT) |
| Date of Accident | 25/08/2021 11:15 (SGT) |
| Exact Location of Accident | Sin Ming Rd, Singapore |
| Additional Location Information | along Sin Ming Road (outside Autocare Building) |
| Country/State of Loss | Singapore |

DETAILS OF OWN VEHICLE

| | |
|-----------------------------|----------|
| Vehicle Registration Number | GBC6181G |
|-----------------------------|----------|

INSURED/POLICYHOLDER

| | |
|--------------------------|----------------------|
| Is company? | Yes |
| Name Of Registered Owner | Ezphoto |
| Company Reg No | 53338616X |
| Email Address | ezphotozz@gmail.com |
| Mobile Phone No | (Phone) +65-98448444 |
| Alternative Phone No | (Home) +65-98448444 |

VEHICLE PARTICULARS

| | |
|--|---------------------------|
| Manufacturer | Toyota |
| Model | Hiace |
| Variant | - |
| Exact purpose for which vehicle was being used at time of accident | Employment |
| Are you claiming under your own insurance policy for repair to your vehicle? | No - Claiming third party |
| Vehicle Category | Commercial vehicle |
| Transmission | Auto |
| CC | 2982 |

INSURANCE COMPANY

| | |
|---------------------------|--|
| Name of Insurance Company | NTUC Income Insurance Co-operative Ltd |
| Type of Coverage | Comprehensive |
| Fleet Policy | No |
| Policy Number | 5098142329-03 |
| Cover Note Number | - |

DRIVER

| | |
|----------------|------------------|
| Name of Driver | Azmir Bin Rashid |
| NRIC No | S8622250G |

| | |
|--|------------------------------|
| Date Of Birth | 11/08/1986 |
| Occupation | Outdoor |
| Date Of Driving Pass | 29/04/2008 |
| Driving experience | 13 YEARS AND 4 MONTHS |
| Gender | Male |
| Mobile Number | (Phone) +65-98448444 |
| Alt. Phone Number | - |
| Email Address | ezphotozz@gmail.com |
| Address | 108 Yishun Ring Road #04-323 |
| Address complement | - |
| Postcode | 760108 |
| Is the driver the policyholder? | No |
| If No, Relationship of the Driver with the Insured | Employee |
| Does Driver Own Other Vehicles? | No |
| Vehicle Registration Number of Other Vehicle Owned by Driver | - |
| Insurance Company of Other Vehicle Owned by Driver | - |

GENERAL INFORMATION OF THE ACCIDENT

| | |
|--------------------|------------|
| Type of Accident | Side Swipe |
| Weather Conditions | Clear |
| Road Surface | Dry |

OTHER INFORMATION

| | |
|---|-----|
| Was any foreign vehicle involved in the accident? | No |
| Number of vehicles involved in the accident | 2 |
| Was anybody injured in the Accident? | No |
| Was any injured conveyed to hospital by ambulance? | - |
| Was any other vehicle or property damaged? | Yes |
| Number of Passengers (Including Driver) | 2 |
| Has the driver been approached by unknown person(s) soliciting/offering accident claims assistance? | No |

PASSENGER 1

| | |
|--------|-------|
| Name | Gopel |
| Gender | Male |

DETAILS OF POLICE ACTION

| | |
|---|----|
| Was the accident reported to the police? | No |
| Was notice of intended Prosecution given? | No |
| If yes, against whom? | - |

CIRCUMSTANCES OF ACCIDENT

refer attached report.

ATTACHMENT(S)

| | |
|---|-----|
| Are accident photos available for attachment? | Yes |
| Was there any video captured by Car Camera? | No |
| Was there any audio recorded? | No |

DETAILS OF OTHER VEHICLE PROPERTY 1

| | |
|-----------------------------|--------------------|
| Vehicle Registration Number | YN5196R |
| Vehicle Manufacturer | - |
| Vehicle Model | - |
| Vehicle Variant | - |
| Vehicle Colour | - |
| Vehicle Category | Commercial vehicle |

Name of Driver
Contact Number
Address
Address complement
Postcode
Insurance Company Name
Nature Of Damage
Details of property damaged in accident
No. Of Passenger (Including Driver)

Describe Circumstances of the Accident

on the stated date and time, i vehicle X was traveling
 along my designated lane. There was road works on the
 left side of the road, hence i stayed in my lane on the right.
 As i was traveling along i suddenly felt an impact hitting me on
 left portion of my vehicle. I swerved slightly to the right and
 my front bumper hit the curb. That is all.

Declaration

I/We declare the foregoing particulars are true in every respect.



Policyholder's Signature / Date & Time

[Handwritten Signature]

Driver's Signature (If driver is not the policyholder) / Date & Time

[Handwritten Signature]

Witnessed by Reporting Centre Personnel

SKETCH PLAN**IMPORTANT NOTICE**

1. Please report correctly the details of the accident to speed up the claims process.
2. This Form must be completed by the Policyholder and/or the Authorised Driver.
3. Information provided must be as truthful and accurate as possible. Any willful misrepresentation or withholding of material facts may allow insurance companies to repudiate policy liability.
4. The issue and acceptance of this Form by insurance companies is not an admission of policy liability on the part of the insurance companies.
5. Any false reporting may be referred to the Police for investigation.
6. The report will be forwarded by the insurers of the GIA Records Management Centre established by the General Insurance Association of Singapore (GIA) for archiving and that copies of this report will for a fee be made available upon application by interested parties.
7. By the lodgement of this report to the insurers, you hereby consent to the archiving of this report at the centre and to copies of the report being made available aforesaid.
8. **Consent under the Personal Data Protection Act (PDPA)**
I understand, acknowledge, agree and consent that:
 - (a) My insurer, my workshop and the General Insurance Association of Singapore ("GIA") may/are permitted to collect, use, disclose and/or process my personal data/personal information set out in this [form] and any other personal information provided by me or possessed by my insurer (collectively the "Personal Information") and disclose and transfer such Personal Information to all insurer(s) who have insured vehicle(s) involved in this accident (all insurer(s) who have insured vehicle(s) involved in this accident shall be collectively referred to as the "Insurers"), the Insurers' lawyers/law firms, the Monetary Authority of Singapore and any relevant government agency/authority (such as the police), for the purpose(s) of:
 - (i) processing, handling and/or dealing with my claims including the settlement of the claims and any necessary investigations relating to the claims;
 - (ii) investigating the accident and/or my claims;
 - (iii) carrying out and/or dealing with my instructions or responding to any enquiries by me;
 - (iv) administering my claims (including the mailing of correspondence, statements, invoices, reports or notices to me, which could involve disclosure of certain personal data about me to bring about delivery of the same as well as on the external cover of envelopes/mail packages); and/or
 - (v) complying with applicable law in administering, processing, handling and/or dealing with my claims.
 (collectively the "Purposes")
 - (b) all insurer(s) who have insured vehicle(s) involved in this accident and the Insurers' lawyers/law firms, may/are permitted to collect, use, disclose and/or process my Personal Information for one or more of the above Purposes; and
 - (c) my Personal Information may/can be disclosed by any of the Insurers and/or GIA to their third party service providers or agents (including their lawyers/law firms), which may be sited outside of Singapore, for one or more of the above Purposes.

Policyholder's Signature / Date & Time

Driver's Signature (If driver is not the policyholder) / Date & Time

Witnessed by Reporting Centre Personnel

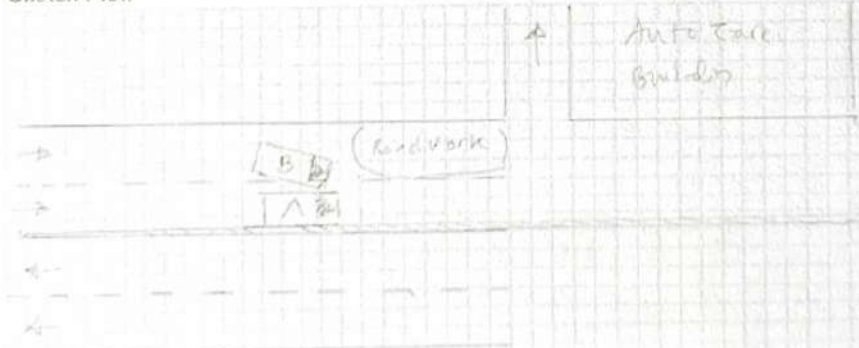
Sketch Plan



Factory Japan 2019.0.2 : Toyota : Hiace : H200 Series : KDH201K
Thrust Line Alignment

Front : Left

| Actual | Before | Specified Range |
|--------|--------|-----------------|
| -2°45' | -2°45' | -1°05' 0°25' |
| 6°47' | 6°47' | 1°35' 3°05' |
| -0°15' | -0°15' | 0°00' 0°10' |
| 16°14' | 16°14' | 11°50' 13°20' |
| 13°29' | 13°29' | 10°45' 13°45' |
| | | |

Camber
Caster
Toe
SAI
Included Angle
Turning Angle Diff.

Front : Right

| Actual | Before | Specified Range |
|--------|--------|-----------------|
| -1°04' | -1°04' | -1°05' 0°25' |
| 6°23' | 6°23' | 1°35' 3°05' |
| 0°02' | 0°01' | 0°00' 0°10' |
| 14°42' | 14°42' | 11°50' 13°20' |
| 13°38' | 13°38' | 10°45' 13°45' |
| | | |

Front

| Actual | Before | Specified Range |
|--------|--------|-----------------|
| -1°42' | -1°42' | |
| 0°24' | 0°24' | |
| 1°33' | 1°33' | |
| -0°13' | -0°13' | 0°00' 0°20' |
| | | |

Cross Camber
Cross Caster
Cross SAI
Total Toe
Cross Turn Diff.

Rear : Left

| Actual | Before | Specified Range |
|--------|--------|-----------------|
| -1°10' | -1°10' | -1°00' 1°00' |
| 0°14' | 0°14' | -0°05' 0°05' |

Camber
Toe

Rear : Right

| Actual | Before | Specified Range |
|--------|--------|-----------------|
| -0°57' | -0°57' | -1°00' 1°00' |
| 0°07' | 0°07' | -0°05' 0°05' |

Rear

| Actual | Before | Specified Range |
|--------|--------|-----------------|
| -0°13' | -0°13' | |
| 0°21' | 0°21' | -0°10' 0°10' |
| 0°04' | 0°04' | |
| 0mm | 0mm | |

Cross Camber
Total Toe
Thrust Angle
Axle Offset