

ASS. REC. BY:

REF:

ASSIGNMENT

From:

Date:

Estimated Cost:

OD / TP / WS / TP RES / OD RES / EVA / INV / MV

To Inspect Vehicle No:

at Workshop m/s

of

Insured:

Policy No.

Claims No.

Sum Insured:

Excess:

(Client's Record)

Make of Veh:

(Policy Condition)

Remark: The veh had commenced its
repair at the time of inspection.

N/S	O/S

Bal. or Market Value:

IDAC Accident Rpt: Consistent? : Yes or No

GIA / PR Seen: Consistent? : Yes or No

Est. Repairs: days Res.: Yes or No

Lum Sum: % 3 Val.: Yes or No

CA / REV / REP. / 24 HRS

Vehicle: IN / OUT

Date:

Person Contacted:

Veh No:

SDY1311S-

Yr Regn:

2015, Nov

Type: M.Car / M.Cycle / Bus / Van / Lorry / Taxi / Prime Mover /

Truck / Trailer or

Make:

Mazda 3 HB-

c.c

1496

Colour

Black

A/C:

Insured / Std / NI / NA

Sp. Reading

125447

T/Radio:

Insured / Std / NI / NA

Eng/No:

C/No:

JM6BM44A860324691

Gen. Cond: Good / Fair / Poor / BurntSteering: Inorder / Jammed / Leaked / Burnt orBrake: Inorder / Jammed / Leaked / Burnt or

Modi: Nil / S/Rim / STD A/Rim or

Tyre Size:

F:

205/60R16

R:

205/60R16

BS / DUN / EXNOVA / GY / FS / LIZA / MIC / OHTSU / PIR / SUMI /

TOYO / YOKO or

Hankook

Front

Rear

R/Bal.

06

mm

R/Bal.

06

mm

L/Bal.

06

mm

L/Bal.

06

mm

D.O.A.

D.O.I.

27/08/21

Survey held at

MG Solution

Des. of Damages: Frt / Rear / O/S / N/S / U/C / Rooftop or

The U/C / Chassis frame / Body Structure affected due to collision.

Date / Time

Action / Instruction

TP AXA.

MV: ASIC

PV: 33.2K.

Nett: 11.8K

Date/Time, File Pass to?



Preli. Report

1)



Final Report

Date/Time, File Return to?

2)

Add Fee:



Site Insp (\$



Interview (\$



Tech. Invs (\$



Weekend (\$

Days Of Repair:

Resurvey No. of Trip:

Survey Fee:

Transportation:

3 + PS \$

Photos

Others

Report Format:

Lump Sum / L&L: C

SINGAPORE ACCIDENT STATEMENT

IMPORTANT NOTICE

1. Please report correctly the details of the accident to speed up the claims process.
2. This Form must be completed by the Policyholder and/or the Authorised Driver
3. Information provided must be as truthful and accurate as possible. Any wilful misrepresentation or withholding of material facts may allow insurance companies to repudiate policy liability.
4. The issue and acceptance of this Form by insurance companies is not an admission of policy liability on the part of the insurance companies.
5. Any false reporting may be referred to the Police for investigation.
6. This report will be forwarded by the insurers of the GIA Records Management Centre established by the General Insurance Association of Singapore (GIA) for archiving and that copies of this report will, for a fee, be made available upon application by interested parties.
7. By the lodgement of this report to the insurers, you hereby consent to the archiving of this report at the centre and to copies of the report being made available aforesaid.

ACCIDENT STATEMENT

Date of Submission	26/08/2021 15:45 (SGT)
Date of Accident	26/08/2021 05:30 (SGT)
Exact Location of Accident	Singapore
Additional Location Information	JUNCTION OF AMK AVE 1 & AMK AVE 10
Country/State of Loss	Singapore

DETAILS OF OWN VEHICLE

Vehicle Registration Number	SDY1311S
-----------------------------	----------

INSURED/POLICYHOLDER

Is company?	No
Name Of Registered Owner	CHUA CHOR PIN
NRIC No	SXXXX477G
Email Address	chuachorpin64@gmail.com
Mobile Phone No	(Phone) +65-84943323
Alternative Phone No	+65-84943323

VEHICLE PARTICULARS

Manufacturer	Mazda
Model	3
Variant	MAZDA3 5-DOOR HATCHBACK 1.5L SP.6EAT
Exact purpose for which vehicle was being used at time of accident	Private use
Are you claiming under your own insurance policy for repair to your vehicle?	No - Claiming third party
Vehicle Category	Private hire
Transmission	Auto
CC	1496

INSURANCE COMPANY

Name of Insurance Company	AXA Insurance Pte Ltd
Type of Coverage	Comprehensive
Fleet Policy	No
Policy Number	-
Cover Note Number	-

DRIVER

Name of Driver	CHUA CHOR PIN
NRIC No	SXXXX477G

Date Of Birth	13/11/1964
Occupation	Indoor
Date Of Driving Pass	28/04/1983
Driving experience	38 YEARS AND 4 MONTHS
Gender	Male
Mobile Number	(Phone) +65-84943323
Alt. Phone Number	+65-84943323
Email Address	chuachorpin64@gmail.com
Address	26 BUKIT BATOK EAST AVENUE 2 #05-06 SPORE 659920
Address complement	-
Postcode	-
Is the driver the policyholder?	Yes
If No, Relationship of the Driver with the Insured	-
Does Driver Own Other Vehicles?	No
Vehicle Registration Number of Other Vehicle Owned by Driver	-
Insurance Company of Other Vehicle Owned by Driver	-

GENERAL INFORMATION OF THE ACCIDENT

Type of Accident	Collision - Head to Rear
Weather Conditions	Clear
Road Surface	Dry

OTHER INFORMATION

Was any foreign vehicle involved in the accident?	No
Number of vehicles involved in the accident	2
Was anybody injured in the Accident?	Yes
Was any injured conveyed to hospital by ambulance?	No
Was any other vehicle or property damaged?	Yes
Number of Passengers (Including Driver)	2
Has the driver been approached by unknown person(s) soliciting/offering accident claims assistance?	No

PASSENGER 1

Name	UNKNOWN CUSTOMER
Gender	Female

DETAILS OF POLICE ACTION

Was the accident reported to the police?	Yes
Police Station Name	Traffic Police
Police Station Phone No	(Phone) +65-65470000
Alt. Police Station Phone No	(Fax) +65-65474900
Police Station Address	10 Ubi Avenue 3 Singapore 408865
Was notice of intended Prosecution given?	No
If yes, against whom?	-

CIRCUMSTANCES OF ACCIDENT

REFER TO SKETCH PLAN

ATTACHMENT(S)

Are accident photos available for attachment?	Yes
Was there any video captured by Car Camera?	No
Was there any audio recorded?	No

DETAILS OF OTHER VEHICLE PROPERTY 1

Vehicle Registration Number	SHA6585P
Vehicle Manufacturer	-

Vehicle Model	-
Vehicle Variant	-
Vehicle Colour	-
Vehicle Category	Taxi
Name of Driver	-
Contact Number	-
Address	-
Address complement	-
Postcode	-
Insurance Company Name	-
Nature Of Damage	-
Details of property damaged in accident	-
No. Of Passenger (Including Driver)	-

INJURED PERSONS DETAILS

INJURED 1

Name of injured person	CHUA CHOR PIN
Gender	-
Phone No	-
Address	-
Address Complement	-
Post Code	-
Approximate Age Years Old	-
Injuries Sustained	-
Injured person in which vehicle?	SDY1311S
Were seat belts worn?	Yes
Was this injured conveyed to hospital by ambulance?	No

SKETCH PLAN

IMPORTANT NOTICE

1. Please report correctly the details of the accident to speed up the claims process.
2. This Form must be completed by the Policyholder and/or the Authorised Driver.
3. Information provided must be as truthful and accurate as possible. Any wilful misrepresentation or withholding of material facts may allow insurance companies to repudiate policy liability.
4. The issue and acceptance of this Form by insurance companies is not an admission of policy liability on the part of the insurance companies.
5. Any false reporting may be referred to the Police for investigation.
6. The report will be forwarded by the insurers of the GIA Records Management Centre established by the General Insurance Association of Singapore (GIA) for archiving and that copies of this report will for a fee be made available upon application by interested parties.
7. By the lodgement of this report to the insurers, you hereby consent to the archiving of this report at the centre and to copies of the report being made available aforesaid.
8. Consent under the Personal Data Protection Act (PDPA)

I understand, acknowledge, agree and consent that:

(a) My insurer, my workshop and the General Insurance Association of Singapore ("GIA") may/are permitted to collect, use, disclose and/or process my personal data/personal information set out in this [form] and any other personal information provided by me or possessed by my insurer (collectively the "Personal Information") and disclose and transfer such Personal Information to all insurer(s) who have insured vehicle(s) involved in this accident (all insurer(s) who have insured vehicle(s) involved in this accident shall be collectively referred to as the "Insurers"), the Insurers' lawyers/law firms, the Monetary Authority of Singapore and any relevant government agency/authority (such as the police), for the purpose(s) of:

- (i) processing, handling and/or dealing with my claims including the settlement of the claims and any necessary investigations relating to the claims;
 - (ii) investigating the accident and/or my claims;
 - (iii) carrying out and/or dealing with my instructions or responding to any enquiries by me;
 - (iv) administering my claims (including the mailing of correspondence, statements, invoices, reports or notices to me, which could involve disclosure of certain personal data about me to bring about delivery of the same as well as on the external cover of envelopes/mail packages); and/or
 - (v) complying with applicable law in administering, processing, handling and/or dealing with my claims.
- (collectively the "Purposes")

(b) all insurer(s) who have insured vehicle(s) involved in this accident and the Insurers' lawyers/law firms, may/are permitted to collect, use, disclose and/or process my Personal Information for one or more of the above Purposes; and

(c) my Personal Information may/can be disclosed by any of the Insurers and/or GIA to their third party service providers or agents (including their lawyers/law firms), which may be sited outside of Singapore, for one or more of the above Purposes.

✓ 3/2
Policyholder's Signature / Date & Time

Driver's Signature (If driver is not the policyholder) / Date & Time

Witnessed by Reporting Centre Personnel

Sketch Plan

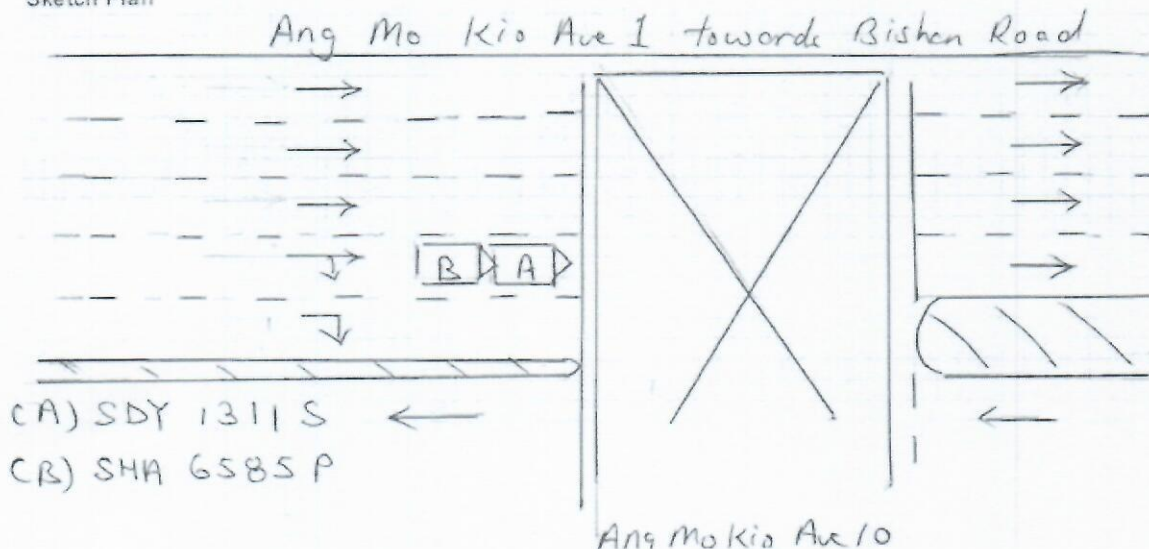

Describe Circumstances of the Accident

Refer to Police Report

Report No:-

T/20210826/7010

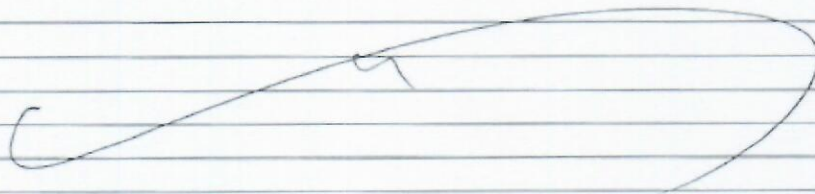

Note: Please note that your insurer may have 14 days time frame for you to submit an Own Damage Claim under your own comprehensive policy. Please check your policy for more information.

Declaration

We declare the foregoing particulars are true in every respect.

Policyholder's Signature / Date & Time

Driver's Signature (if driver is not the policyholder) / Date & Time

Witnessed by Reporting Centre Personnel



**SINGAPORE
POLICE FORCE**



T/20210826/7010

Police Station Of Origin:
Traffic Police
10 Ubi Avenue 3 SINGAPORE 408865
Tel No: 65470000

1 of 3

Report No. T/20210826/7010

REPORT OF A TRAFFIC ACCIDENT

Date/Time Report Made: 26/08/2021 11:16	Vide Report No.:	Station Diary No.:
--	------------------	--------------------

Informant's Particulars

Name of Informant: CHUA CHOR PIN			Address: 26 BUKIT BATOK EAST AVENUE 2 #05-06 SINGAPORE 659920	
ID Type / ID No.: NRIC NO / S1628477G			Contact No.: Home/Office: Mobile: 84943323	
Nationality: SINGAPORE CITIZEN			Email: CHUACHORPIN64@GMAIL.COM	
Sex: Male	Age: 56	Date of Birth: 13/11/1964	Type of Informant: Driver	
Race: Chinese			Language: English	Institution / School Name:
Occupation: PRIVATE HIRER			Driving Licence Information: Class: Date of Expiry:	

General Information of the Accident

Type of Accident:	Injury Others	Drink Drive: No	Date/Time of Accident: 26/08/2021 05:30	Type of Location: Straight Road
Location: ANG MO KIO AVENUE 1				
Weather: Clear		Road Surface: Dry	Road Speed Limit:	
Traffic Flow:		Traffic Control:	Traffic Volume:	
Type of Collision: Between Moving Vehicles - Head To Rear			Anyone conveyed by ambulance: No	

Details of Vehicle Involved

Vehicle No.	Type	Make	Model	Color	Conditio	No of
SDY1311S	Car	MAZDA	MAZDA3 5-DOOR HATCHBACK 1.5L SP.6EAT	Black		1
SHA6585P	Car					0



**SINGAPORE
POLICE FORCE**



T/20210826/7010

Police Station Of Origin:
Traffic Police
10 Ubi Avenue 3 SINGAPORE 408865
Tel No: 65470000

2 of 3

Report No. T/20210826/7010

CONTINUATION OF REPORT

Details of Vehicle Insurance				
Vehicle No.	Insurance Company	Insurance No	Effective	Expiry Date
SDY1311S	AXA INSURANCE SINGAPORE PTE LTD	P2424562	02/02/2021	11/05/2022

Details of Person Involved			
Any Pedestrian Involved: No			
No. of Pedestrians Injured: NIL		Use of Pedestrian Crossing: NA	
Driver			
Name	CHUA CHOR PIN	ID No.	S1628477G
Related Vehicle	SDY1311S (Car)	Contact No.	84943323
Hospital/Clinic	CARE MEDICAL CLINIC	Class of Driving Licence & Expiry	Class: NIL Date of Expiry: NIL
Date	26/08/2021	Date	NIL
No. of Days granted Medical Leave	05	Degree of	Serious

Brief Details.

ON 26/08/2021 AT ABOUT 0530 HOURS AT JUNCTION OF ANG MO KIO AVE 1 AND ANG MO KIO AVE 10. I WAS TRAVELLING ON THE LANE 2 OF ANG MO KIO AVE 1 TOWARDS BISHAN ROAD AND WHEN COMING TOWARDS THE ABOVE MENTIONED JUNCTION. I CAME TO A STOP BEFORE THE 'RED' TRAFFIC LIGHT.

MOMENT LATER, I FELT A GREAT IMPACT FROM THE REAR AND WHEN I ALIGHTED, I REALISED IT WAS VEHICLE (B) WHO HIT ONTO MY REAR PORTION OF MY VEHICLE(A) CAUSING DAMAGES TO MY VEHICLE. I HAVE ONE PASSENGER INSIDE MY VEHICLE. I AM USING THIS VEHICLE FOR WORK PURPOSE. I HAVE 5 DAYS FOR MY INJURY.

(A) SDY1311S
(B) SHA6585P



**SINGAPORE
POLICE FORCE**



T/20210826/7010

Police Station Of Origin:
Traffic Police
10 Ubi Avenue 3 SINGAPORE 408865
Tel No: 65470000

3 of 3

Report No. T/20210826/7010

CONTINUATION OF REPORT

Sketch Plan

Informant is not able to provide sketch

Signature Of Officer Recording The Report:
Not applicable

Signature Of Interpreter:
Not applicable

Officer In Charge Of Case:
TP / TPIB /
ANG YI TING, STEPHANIE
Contact No.: 65476414

Authentication Stamp
NP168

Signature Of Informant:
The identity of the person making this report has
been authenticated by Singpass. No signature is
required.

Date/Time:
26/08/2021 11:16

Classification Of Case:

> Back to OneMotoring

Enquire PARF/COE Rebate for Registered Vehicle

Vehicle Owner Particulars

Owner ID Type: Singapore NRIC
Owner ID: 477G

Vehicle Details

Vehicle No.: SDY1311S
Vehicle to be Exported: No
Intended Deregistration Date: 30 Aug 2021
Vehicle Make: MAZDA
Vehicle Model: MAZDA3 5-DOOR HATCHBACK 1.5L SP.6EAT
Primary Colour: Black
Manufacturing Year: 2015
Engine No.: P520330726
Chassis No.: JM6BM44A8G0324691
Maximum Power Output: 88.0 kW (118 bhp)
Open Market Value: \$18,040.00
Original Registration Date: 12 Nov 2015
First Registration Date: 12 Nov 2015
Transfer Count: 0
Actual ARF Paid: \$13,040.00

Intended PARF Rebate Details

PARF Eligibility: Yes
PARF Eligibility Expiry Date: 11 Nov 2025
PARF Rebate Amount: \$9,128.00

Intended COE Rebate Details

COE Expiry Date: 11 Nov 2025
COE Category: A - Car up to 1600cc & 97kW (130bhp)
COE Period(Years): 10
QP Paid: \$57,301.00
COE Rebate Amount: \$24,065.00
Total Rebate Amount: \$33,193.00

The information contained herein is correct as at 30 Aug 2021

OK

8/31/2021

Used MAZDA 3 Cars | Singapore Car Prices & Listing - sgCarMart

**Mazda 3 1.5A Deluxe****\$47,800**

\$9,820 /yr

16-Nov-2015

1,496 cc

91,000 km

Sedan

Available

Highest Spec Mazda 3 Equipped With Sunroof, HUD, NAV, Smart Keyless, Electrical Seats. 100% Original Stormy Blue Paintwork! Perfect Cabin Condition With Original Leather! Low Mileage! Immediate Ownership Transfer! Buy With A Peace Of Mind! Trade-In Welcome! Fle...

Posted: 20-Aug-2021 Tags: 2015 Mazda 3, Mazda 3, Mazda, 3

**Mazda 3 1.5A****\$46,800**

\$9,800 /yr

18-Nov-2015

1,496 cc

78,212 km

Sedan

Available

100% Loan Available! 1 Owner Only! Low Mileage Done Till Date, Best Japanese Mid-Sized Sedan And Producing Superb Fuel Efficiency. Premium Grooming Before Handing Over. Call Now For Viewing.

This car comes with 6-mth sgCarMart Warranty - the best protection for your car. Learn More

1ax is

Posted: 27-Aug-2021 Tags: 2015 Mazda 3, Mazda 3, Mazda, 3

**Mazda 3 1.5A Deluxe (OPC)****\$46,800**

\$9,570 /yr

18-Nov-2015

1,496 cc

28,405 km

Sedan

Available

100% Accident Free! 1 Owner! OPC Car! Super Low Mileage! Bank Or High Loan Available! Full Agent Serviced! Previous Owner Upgrade To Mazda Brand New Car! Welcome All Trade In! Welcome All STA/Evaluation! Contact Us Now For An Free Comprehensive Discussion!

Autotruster Traders Pte Ltd

Posted: 27-Aug-2021 Tags: 2015 Mazda 3, Mazda 3, Mazda, 3

**Mazda 3 1.5A Sunroof****\$45,800**

\$9,650 /yr

20-Nov-2015

1,496 cc

Sedan

Available

We Provide Up To 100% Loan Scheme Here, Easy Approval. Hassle Free Process! Well Maintained Engine Condition, Excellent Drive Feel! Trade In Car Welcome. Purchase With A Peace Of Mind From A Accredited Company! All Offer Welcome To Discuss! Drop Us A Call Now...

Benefit Auto Enterprise Pte Ltd

Posted: 27-Aug-2021 Tags: 2015 Mazda 3, Mazda 3, Mazda, 3

**Spice up your ride with nice rims**

On the hunt for a nice set of rims? Explore this list of rims from \$180/pc on MyCarForum Marketplace to give your ride that sporty look!

Find out more!

**Mazda 3 1.5A Sunroof****\$44,999**

\$9,450 /yr

23-Nov-2015

1,496 cc

86,888 km

Sedan

Available

Cheapest In Town! Good Condition! No Repairs Needed. We Welcome VICOM/STA Evaluation! View To Believe! Call Now To Test Drive! Please Call Me For More Information And Viewing.

Posted: 30-Aug-2021 Tags: 2015 Mazda 3, Mazda 3, Mazda, 3

**Mazda 3 1.5A Deluxe****\$51,800**

\$10,730 /yr

23-Nov-2015

1,496 cc

85,800 km

Sedan

Available

1 Owner, Agent Serviced, 100 % Loan Available, Ex-Bankruptcy And Bad Credit Welcome, High Trade In.

Faster Auto Trading

Posted: 24-Jul-2021 Tags: 2015 Mazda 3, Mazda 3, Mazda, 3

**Mazda 3 1.5A Deluxe****\$52,800**

\$10,940 /yr

26-Nov-2015

1,496 cc

89,000 km

Sedan

Available

100% Accident Free! 1 Owner! Low Mileage, Full Agent Serviced Unit, Last Serviced Recently In July 2021! Bank Loan Or 100% Loan Available! Sporty And Efficient Ride. Pristine Condition Guaranteed. Trade-In Are Welcome! View To Believe It, Call Now Before It's Gone...

Autotruster Traders Pte Ltd

Posted: 29-Aug-2021 Tags: 2015 Mazda 3, Mazda 3, Mazda, 3

**Mazda 3 1.5A Sunroof****\$43,800**

\$9,020 /yr

30-Nov-2015

1,496 cc

78,000 km

Sedan

Available

1 Owner Only, Guaranteed Not An Ex-PHV, Owner Consigned Unit Hence The Very Reasonable Selling Price, Overall Condition Is Good And Low Mileage, Brand New Number Plate. High Paper And Body Value.

Posted: 17-Aug-2021 Tags: 2015 Mazda 3, Mazda 3, Mazda, 3

**Mazda 3 1.5A Deluxe****\$48,800**

\$9,800 /yr

23-Dec-2015

1,496 cc

Sedan

Available

On: Owner High Specs Deluxe Model. Premium Candy Red Colour. Cheapest In The Market Among All The Deluxe Models. Even Cheaper Than Some Basic Model. Mileage Done At 15K Yearly Only! Owner Selling Due To Upgrading. Full Serviced By Agent Mazda. Reliable And...

Posted: 15-Aug-2021 Tags: 2015 Mazda 3, Mazda 3, Mazda, 3

**Mazda 3 1.5A Sunroof****\$47,800**

\$9,910 /yr

24-Dec-2015

1,496 cc

70,000 km

Sedan

Available

Good Condition. Fuel Efficiency, Perfect Gearbox, Smooth Engine. All Trade-Ins Accepted. Bank Loan/100% Loan/Zero Drive Away Available! Call Me Now To Have A Test Drive Before It's Sold! (NATIONAL DAY PROMOTION 1 YEAR WARRANTY AND 1 TIME FREE SER...

Viking Motor Pte Ltd

Posted: 18-Aug-2021 Tags: 2015 Mazda 3, Mazda 3, Mazda, 3

Compare

Mazda 3 1.5A Deluxe**\$49,800**

\$10,050 /yr

24-Dec-2015

1,496 cc

116,000 km

Sedan

Available

sgCarMart.com/used_cars/listing.php?BRSR=20&MOD=MAZDA+3&RPG=20&AVL=2&VEH=0&RGD=2015&ORD=RGD_ASC

2/3