

RALEIGH SERVICES

Upper Serangoon Road P.O.Box : 290 Singapore 915430 Tel/Fax : 63862843

Reg.No. : 47620000L Insurance Loss Adjuster Licensed Appraiser

(Member Of Singapore Automobile Appraisers Association)

AUTOMOBILE INSPECTION REPORT

m/s	Car Rent Direct Pte Ltd	Date :	19/7/2021
	C/o Blk 3020A Ubi Road 1 #01-36	Our Ref :	TP/2021/00206
	Singapore 408714.	Claim No :	-
		Policy No :	-

PARTICULARS OF VEHICLE

Reg No :	SJC1662Z	Make/Model :	Toyota Prius (A)	Year :	1/2/2008
Engine No :	1NZ4824598	Chassis No :	JTDKB20U307726265	Colour :	M. Blue
Mileage :	511491 Km	Engine Cap :	1497 cc	Seat Belt :	Yes
Aircon :	Yes	Radio/Cassette :	Yes	Rims :	Alloy

VEHICLE CONDITION (Static Test Only)

Brakes :	Serviceable	Handbrakes :	Serviceable	Steering :	Serviceable
General Body Works :	Good				

TYRE CONDITIONS

Front O/S :	6	Rear O/S :	6	Make :	Kapsen\Nexen
Front N/S :	6	Rear N/S :	6	Size :	195/60R16

(Remaining Estimated Life Of Tyre in mm)

GENERAL DESCRIPTION OF DAMAGES

The vehicle sustained an impact on its o/s rear body portion resulting in the rear bumper o/s bent/torn; o/s taillamp, p/s rear fender air grill cracked/broken; o/s rear fender, o/s rear fender inner panel, o/s rear door, o/s rear chassis bent/dented; o/s rear alloy rim bent/cracked; rear axle beam o/s bent/snapped; o/s rear shock absorber, o/s rear knuckle arm bent; o/s wheel disc plate broken. (see attached schedule for other damages)

Date of Accident :	15/6/2021	Date of Inspection :	16/6/2021
Survey Held At :	Kim Seng Teck Motor Work	As Requested By :	Miss Lee
	Blk 3020A Ubi Road 1, #01-36	On :	16/6/2021
	Singapore 408714.		

ADJUSTMENT AND RECOMMENDATION COST OF REPAIR

Repairer's Estimate :	\$12,147.10	
Revised Amount :	\$11,072.10	
Less Excess :	N.A	
Nett Total :	\$8,800.00	(Lump Sum)
Estimated Period Required For Repair :	<u>Twelve</u>	Days

Survey was conducted in accordance to your instructions. We ~~have~~ / have not authorised repairs.
25 photos were taken at the time of inspection and attached.

Remarks : **The Survey was conducted strictly without prejudice.**

RALEIGH SERVICES

ADJUSTMENT ON REPAIR COST AND REPLACEMENT OF PARTS

Veh.No : **SJC1662Z**

QTY		CONDITION	REPAIRER EST (\$)	OUR REVISED (\$)
	TO SUPPLY			
1 pc	Hybrid battery cooling blower	broken	358.75	358.75
1 pc	o/s rear door	bent/dented	923.60	923.60
1 pc	o/s rear door lock	bent	581.90	581.90
1 pc	o/s rear fender	bent/dented	970.10	970.10
1 pc	o/s taillamp	broken	561.60	561.60
1 pc	o/s rear fender inner shield	torn	371.25	371.25
1 pc	o/s rear fender air duct	cracked	189.90	189.90
1 pc	o/s rear fender mudflap	torn	172.10	172.10
1 pc	rear bumper	bent/torn	581.60	581.60
1 pc	rear bumper o/s side retainer	broken/missing	171.45	171.45
1 pc	rear bumper o/s end dust cover	torn	182.10	182.10
1 pc	rear axle beam	bent/snapped	2,721.10	2,721.10
1 pc	rear o/s shock absorber	bent	230.10	230.10
1 pc	rear o/s brake disc	broken	371.75	371.75
1 pc	rear o/s brake disc back plate	bent	381.90	381.90
1 pc	rear o/s brake pipe	bent	100.25	100.25
1 pc	rear o/s wheel bearing hub	bent	781.90	781.90
1 pc	rear o/s door weatherstrip	torn	371.45	371.45
			10,022.80	10,022.80
	Less 25%		2,505.70	2,505.70
			7,517.10	7,517.10
1 pc	rear o/s tyre	torn	200.00	200.00
1 pc	rear o/s alloy rim	broken	500.00	500.00
	Total Spare Parts		8,217.10	8,217.10
	LABOUR CHARGE			
	To dismantle and refix o/s rear quarter glass to enable repairs.		150.00	100.00
	To renew rear o/s wheel rim and tyre and conduct rim and tyre balancing test.		80.00	40.00
	To disconnet hybrid battery wiring to enable repair and check lighting and wiring after repairs.		200.00	100.00

RALEIGH SERVICES

ADJUSTMENT ON REPAIR COST AND REPLACEMENT OF PARTS

Veh.No : **SJC1662Z**

QTY	DESCRIPTION OF PARTS	CONDITION	REPAIRER EST (\$)	OUR REVISED (\$)
	Towing charge.		100.00	100.00
	To dismantle and transfer o/s rear door glass and other serviceable parts to new door.		100.00	45.00
	To rustproofing on affected parts after repairs.		200.00	120.00
	To dismantle and renew rear undercarriage and suspension and conduct test.		300.00	250.00
	To apply primer, putty and paint o/s rear door, o/s rear fender inner and outer layer, rear bumper and other affected areas.		1,200.00	900.00
	To dismantle damaged parts, jack out, straighten and knock out dents on o/s rear fender inner panel, o/s rear chassis, o/s rocker panel, taillamp panel. Cut and weld o/s rear fender and renew recommended parts.		1,600.00	1,200.00
	Total Labour Charge		3,930.00	2,855.00
	GRAND TOTAL		12,147.10	11,072.10
Note :	The repairer had agreed to undertake the repair on a Lump Sum basis of \$8,800.00 nett (repairer discretion to repair parts, to replace with Second Hand Parts, or to replace with OEM or Genuine Parts)			
		End of Report		

RALEIGH SERVICES



Vincent Ng Seow Gim



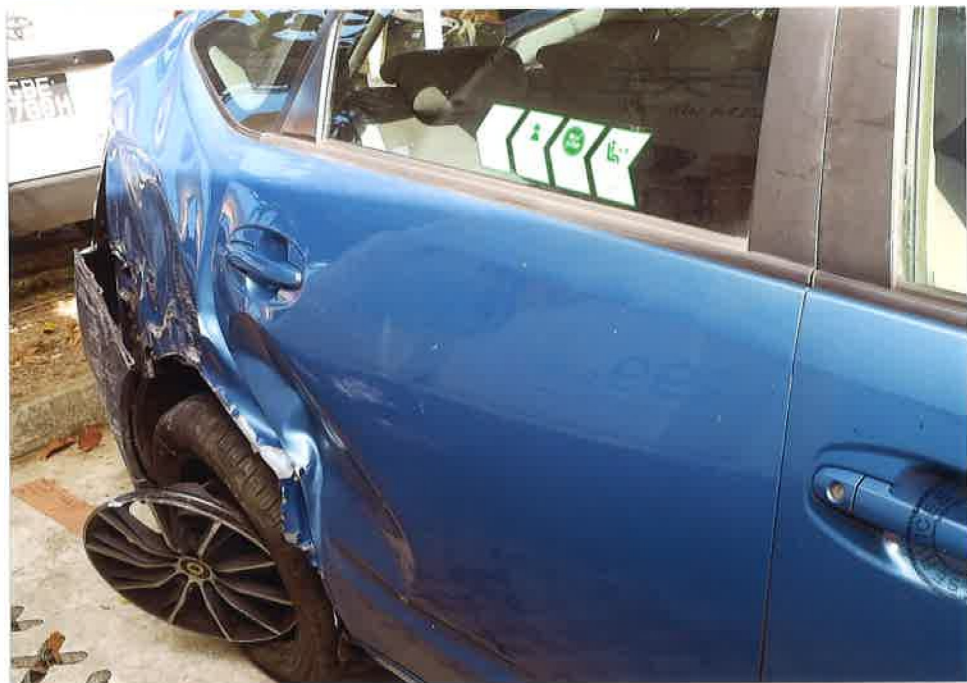









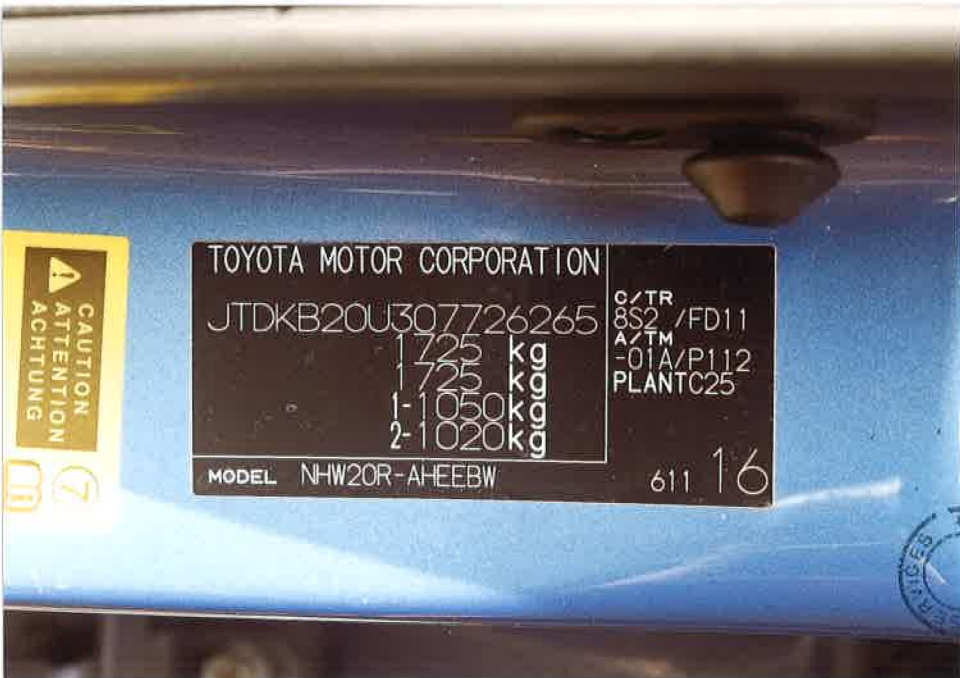

CAUTION
ATTENTION
ACHTUNG

TOYOTA MOTOR CORPORATION

JTDKB20U307726265

1-725 K
1-725 K
1-1050 K
2-1020 K

C/TR
8S2 /FD11
A/TM
-01A/P112
PLANTC25

MODEL NHW20R-AHEEBW

611 16



