

SINGAPORE ACCIDENT STATEMENT

IMPORTANT NOTICE

1. Please report correctly the details of the accident to speed up the claims process.
2. This Form must be completed by the Policyholder and/or the Authorised Driver
3. Information provided must be as truthful and accurate as possible. Any wilful misrepresentation or withholding of material facts may allow insurance companies to repudiate policy liability.
4. The issue and acceptance of this Form by insurance companies is not an admission of policy liability on the part of the insurance companies.
5. Any false reporting may be referred to the Police for investigation.
6. This report will be forwarded by the insurers of the GIA Records Management Centre established by the General Insurance Association of Singapore (GIA) for archiving and that copies of this report will, for a fee, be made available upon application by interested parties.
7. By the lodgement of this report to the insurers, you hereby consent to the archiving of this report at the centre and to copies of the report being made available aforesaid.

ACCIDENT STATEMENT

Date of Submission	25/08/2021 12:15 (SGT)
Date of Accident	24/08/2021 19:45 (SGT)
Exact Location of Accident	Singapore
Additional Location Information	PIE TWDS JURONG BEFORE BKE ENTRANCE
Country/State of Loss	Singapore

DETAILS OF OWN VEHICLE

Vehicle Registration Number	SKK7541X
INSURED/POLICYHOLDER	
Is company?	No
Name Of Registered Owner	TAI SOO PING
NRIC No	S1480544C
Email Address	TAISOOPING@YAHOO.COM.SG
Mobile Phone No	(Phone) +65-98191225
Alternative Phone No	(Home) +65-98191225

VEHICLE PARTICULARS

Manufacturer	Mazda
Model	6
Variant	-
Exact purpose for which vehicle was being used at time of accident	Private use
Are you claiming under your own insurance policy for repair to your vehicle?	No - Claiming third party
Vehicle Category	Private car
Transmission	Auto
CC	1998

INSURANCE COMPANY

Name of Insurance Company	FWD Singapore Pte. Ltd.
Type of Coverage	Comprehensive
Fleet Policy	No
Policy Number	PNPV2019-00012158-01
Cover Note Number	-

DRIVER

Name of Driver	TAI SOO PING
NRIC No	S1480544C

Date Of Birth	22/11/1953
Occupation	Indoor
Date Of Driving Pass	23/02/1981
Driving experience	40 YEARS AND 6 MONTHS
Gender	Male
Mobile Number	(Phone) +65-98191225
Alt. Phone Number	(Home) +65-98191225
Email Address	TAISOOPING@YAHOO.COM.SG
Address	BLK 133 TECK WHYE LANE #06-379
Address complement	-
Postcode	680133
Is the driver the policyholder?	Yes
If No, Relationship of the Driver with the Insured	-
Does Driver Own Other Vehicles?	No
Vehicle Registration Number of Other Vehicle Owned by Driver	-
Insurance Company of Other Vehicle Owned by Driver	-

GENERAL INFORMATION OF THE ACCIDENT

Type of Accident	Chain Collision
Weather Conditions	DRIZZLING
Road Surface	Wet

OTHER INFORMATION

Was any foreign vehicle involved in the accident?	No
Number of vehicles involved in the accident	2
Was anybody injured in the Accident?	Yes
Was any injured conveyed to hospital by ambulance?	No
Was any other vehicle or property damaged?	Yes
Number of Passengers (Including Driver)	2
Has the driver been approached by unknown person(s) soliciting/offering accident claims assistance?	No

PASSENGER 1

Name	TAN SIEW IMM
Gender	Female

DETAILS OF POLICE ACTION

Was the accident reported to the police?	No
Was notice of intended Prosecution given?	No
If yes, against whom?	-

CIRCUMSTANCES OF ACCIDENT

REFER TO ATTACHED

ATTACHMENT(S)

Are accident photos available for attachment?	Yes
Was there any video captured by Car Camera?	No
Was there any audio recorded?	No

DETAILS OF OTHER VEHICLE PROPERTY 1

Vehicle Registration Number	SHB4449H
Vehicle Manufacturer	-
Vehicle Model	-
Vehicle Variant	-
Vehicle Colour	-
Vehicle Category	Taxi

Name of Driver	-
Contact Number	-
Address	-
Address complement	-
Postcode	-
Insurance Company Name	-
Nature Of Damage	-
Details of property damaged in accident	-
No. Of Passenger (Including Driver)	-

DETAILS OF OTHER VEHICLE PROPERTY 2

Vehicle Registration Number	SNA8099S
Vehicle Manufacturer	-
Vehicle Model	-
Vehicle Variant	-
Vehicle Colour	-
Vehicle Category	Private car
Name of Driver	-
Contact Number	-
Address	-
Address complement	-
Postcode	-
Insurance Company Name	-
Nature Of Damage	-
Details of property damaged in accident	-
No. Of Passenger (Including Driver)	-

INJURED PERSONS DETAILS

INJURED 1

Name of injured person	TAI SOO PING
Gender	Male
Phone No	-
Address	-
Address Complement	-
Post Code	-
Approximate Age Years Old	-
Injuries Sustained	-
Injured person in which vehicle?	SKK7541X
Were seat belts worn?	Yes
Was this injured conveyed to hospital by ambulance?	No

INJURED 2

Name of injured person	TAN SIEW IMM
Gender	Female
Phone No	-
Address	-
Address Complement	-
Post Code	-
Approximate Age Years Old	-
Injuries Sustained	-
Injured person in which vehicle?	SKK7541X
Were seat belts worn?	Yes
Was this injured conveyed to hospital by ambulance?	No

SKETCH PLAN

IMPORTANT NOTICE

1. Please report correctly the details of the accident to speed up the claims process.
2. This Form must be completed by the Policyholder and/or the Authorised Driver.
3. Information provided must be as truthful and accurate as possible. Any wilful misrepresentation or withholding of material facts may allow insurance companies to repudiate policy liability.
4. The issue and acceptance of this Form by insurance companies is not an admission of policy liability on the part of the insurance companies.
5. Any false reporting may be referred to the Police for investigation.
6. The report will be forwarded by the insurers of the GIA Records Management Centre established by the General Insurance Association of Singapore (GIA) for archiving and that copies of this report will for a fee be made available upon application by interested parties.
7. By the lodgement of this report to the insurers, you hereby consent to the archiving of this report at the centre and to copies of the report being made available aforesaid.
8. Consent under the Personal Data Protection Act (PDPA)

I understand, acknowledge, agree and consent that:

(a) My insurer, my workshop and the General Insurance Association of Singapore ("GIA") may/are permitted to collect, use, disclose and/or process my personal data/personal information set out in this [form] and any other personal information provided by me or possessed by my insurer (collectively the "Personal Information") and disclose and transfer such Personal Information to all insurer(s) who have insured vehicle(s) involved in this accident (all insurer(s) who have insured vehicle(s) involved in this accident shall be collectively referred to as the "Insurers"), the Insurers' law yers/law firms, the Monetary Authority of Singapore and any relevant government agency/authority (such as the police), for the purpose(s) of:

(i) processing, handling and/or dealing with my claims including the settlement of the claims and any necessary investigations relating to the claims;

(ii) investigating the accident and/or my claims;

(iii) carrying out and/or dealing with my instructions or responding to any enquiries by me;

(iv) administering my claims (including the mailing of correspondence, statements, invoices, reports or notices to me, which could involve disclosure of certain personal data about me to bring about delivery of the same as well as on the external cover of envelopes/mail packages); and/or

(v) complying with applicable law in administering, processing, handling and/or dealing with my claims.

(collectively the "Purposes")

(b) all insurer(s) who have insured vehicle(s) involved in this accident and the Insurers' law yers/law firms, may/are permitted to collect, use, disclose and/or process my Personal Information for one or more of the above Purposes; and

(c) my Personal Information may/can be disclosed by any of the Insurers and/or GIA to their third party service providers or agents (including their law yers/law firms), which may be sited outside of Singapore, for one or more of the above Purposes.

Policyholder's Signature / Date & Time

Driver's Signature (if driver is not the policyholder) / Date & Time

Witnessed by Reporting Centre Personnel

Sketch Plan

PIR toward Jirong, before SKR Exit.

Vehicle A - SKK 7541X

Vehicle B - SHB 4449H

Vehicle C - SNA 8099S

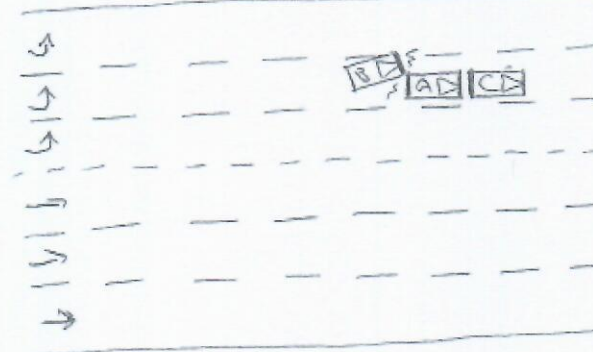

Describe Circumstances of the Accident

I was driving along PR2 towards Jersey direction, I was on the fifth lane, which is the turning lane into BKE.

While driving straight ahead due to the vehicle in front brake to complete stop, I too applied brake to stop my vehicle, when my vehicle almost came to a complete stop, suddenly I felt a great impact from the rear of my vehicle and I was pushed ahead and hit onto the vehicle in front.

Alighted from my vehicle and realized it was a vehicle with licence plate number, (SHB 4499H) hit onto the rear of my vehicle and pushed me forward and hit onto the vehicle in front of me.

Vehicle A - SKK 7541X

Vehicle B - SHB 4449H

Vehicle C - SNA 8099S

Declaration

We declare the foregoing particulars are true in every respect.

Policyholder's Signature / Date & Time

Driver's Signature (if driver is not the policyholder) / Date & Time

Witnessed by Reporting Centre Personnel

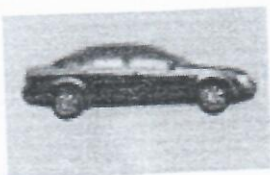

PEOPLES AUTO TRADING
BLK 3007 UBI ROAD 1 #01-400
TEL 6741 4646



COMPUTERIZED ALIGNMENT SPECIALISTS

CUSTOMER	TICK HAI	DATE	Aug 24, 2021 3:16:53 PM
FIRST NAME			
LICENSE NO.	SKK 7580 H		
MILEAGE	85271		
MAKE	CUSTOM	MODEL	BMW 1 SERIES (F20/F21)
NOTES			

Front Wheel	SPECS				DIAGNOSIS				ADJUSTMEN			
	min	prv	max	Δ	L	total	R	Δ	L	total	R	Δ
TOTAL TOE	0.00	1.00	2.10			2.70				2.70		
PARTIAL TOE	0.00	0.50	1.00		2.50		0.20		0.40		2.20	
SET BACK	---	---	---			0°00"				0°00"		
CAMBER	-0°44"	0°00"	0°44"		-0°22"		-1°54" 1°30"		-0°22"		-1°54" 1°30"	
CASTER	5°12"	6°12"	7°12"		6°22"		5°26" 0°56"		6°22"		5°26" 0°56"	
KING-PIN	---	---	---		12°20"		12°24" 0°02"		12°20"		12°24" 0°02"	
INCL.ANGLE	---	---	---		11°58"		10°28"		11°58"		10°28"	
Toe-out on turns	---	---	---		---		---		---		---	
STEERING IN	---	---	---		---		---		---		---	
STEERING OUT	---	---	---		---		---		---		---	

Rear Wheel	SPECS				DIAGNOSIS				ADJUSTMEN			
	min	prv	max	Δ	L	total	R	Δ	L	total	R	Δ
TOTAL TOE	0.00	2.10	4.20			0.90				0.90		
PARTIAL TOE	0.00	1.00	2.10		0.70		0.20		0.70		0.20	
SET BACK	---	---	---			-0°08"				-0°08"		
CAMBER	-1°44"	-1°00"	-0°14"		-1°02"		-1°24" 0°22"		-1°02"		-1°24" 0°22"	
THRUST ANGLE	-0°08"	0.00	0°08"			0°02"				0°02"		

> Back to OneMotoring

Enquire PARF/COE Rebate for Registered Vehicle

Vehicle Owner Particulars

Owner ID Type:	Singapore NRIC
Owner ID:	544C

Vehicle Details

Vehicle No.:	SKK7541X
Vehicle to be Exported:	No
Intended Deregistration Date:	25 Aug 2021
Vehicle Make:	MAZDA
Vehicle Model:	MAZDA6 4-DOOR SEDAN 2.0L SP.6EAT
Primary Colour:	Black
Manufacturing Year:	2013
Engine No.:	PE20235201
Chassis No.:	JM6GJ1071D0105327
Maximum Power Output:	114.0 kW (152 bhp)
Open Market Value:	\$21,197.00
Original Registration Date:	28 Aug 2013
First Registration Date:	28 Aug 2013
Transfer Count:	0
Actual ARF Paid:	\$11,676.00

Intended PARF Rebate Details

PARF Eligibility:	Yes
PARF Eligibility Expiry Date:	27 Aug 2023
PARF Rebate Amount:	\$7,005.00

Intended COE Rebate Details

COE Expiry Date:	27 Aug 2023
COE Category:	B - Car (1601cc & above)
COE Period(Years):	10
QP Paid:	\$76,607.00
COE Rebate Amount:	\$15,362.00
Total Rebate Amount:	\$22,367.00

The information contained herein is correct as at 25 Aug 2021

OK



mazda 6

Price Range

Depreciation

2015

Vehicle Type



Search

Advanced Search

Used Car Comparison

--- Comparing 4 Vehicles ---

Mazda 6 2.0A



Add to Shortlist

Mazda 6 2.0A



Add to Shortlist

Mazda 6 2.0A



Add to Shortlist

Mazda 6 2.0A Executive



Add to Shortlist

Clear All

Add all to Shortlist

Back to search result

CAR DETAILS

	Mazda 6 2.0A	Mazda 6 2.0A	Mazda 6 2.0A	Mazda 6 2.0A Executive
Price	\$38,800	\$54,800	\$54,800	\$59,800
Instalment	\$811	\$878	\$878	\$924
Registration Date	29-Aug-2014	23-Sep-2015	28-Aug-2015	25-Nov-2015
Manufactured	2014	2015	2015	2015
Mileage	108,752 km	93,000 km	73,837 km	59,000 km
Transmission	Auto	Auto	Auto	Auto
Engine Cap	1,998 cc	1,998 cc	1,998 cc	1,998 cc
Road Tax	\$1,210 /yr	\$1,210 /yr	\$1,210 /yr	\$1,210 /yr
Power	114.0 kW (152 bhp)	121.0 kW (162 bhp)	121.0 kW (162 bhp)	121.0 kW (162 bhp)
Curb Weight	1,438 kg	1,454 kg	1,454 kg	1,454 kg
Features	2.0L DOHC 16V DOHC Engine, 6 Speed SkyActive-Drive, Rear Aircon, Cruise Control, SRS Airbags, Electric Seats, Keyless Entry, Push Start Engine.	2.0L SkyActiv-G Engine, 6 Speed Automatic Transmission, Cruise Control, Auto Bi-Xenon Headlights, Keyless Entry, Push Start.	2.0L 16 Valves DOHC Engine, 162 BHP, 6 Speed SkyActive-Drive Automatic, Cruise Control, ABS, Airbags, Keyless Start/Stop, Knockdown Rear Seats, ISOFIX.	2.0L SkyActive-G Engine, 162 BHP, 6 Speed Automatic, ABS, Airbags, Keyless Start/Stop, Cruise Control, LED DRL, Entry/Start/Stop.
Accessories	Keyless Entry/Start, Audio System With BT/Navi, Multi Function Steering Wheel, Dual Electric Seats, Rear Aircon, Drive Mode Selector, Cruise Control.	Electric Memory Seats, Heads Up Display, Reverse Camera And Sensor, Multi Function Steering, Fog Lights. In Car Cam.	Sports Rims, Electric Leather Seats, Built-In Audio With Bluetooth/Steering Controls, Reverse Sensors/Camera, Retractable Side Mirrors, Navigation.	Factory Fitted Audi Reverse Camera, 10.1" Touch Screen, Sunroof, Driver Electric Seat.
Description	10% Down Monthly \$881 x 36, Low Mileage! Well Maintained By Previous Owner! Low Bank Interest Rates From 1.88%! Bank And In House Loan Available! Full Loan Applicable! Welcome Trade In, Call For Viewing And Test Drive Now!	(100% Full Loan Available) Promo Low Interest Rate. Low Mileage. Free Certified 120 Points Test Report And Detailed Chassis Inspection Will Be Provided. Free Servicing At Our Authorized Workshop. Low Maintenance, Practical And Spacious. 1 To 1 Exchange Available! Offer Highest Trade-In. Call Us Today!	1 Owner, 100% Accident Free With Low Mileage Done! Superb Condition In/Out. Spacious & Luxurious Yet Easy To Maintain Unit. Promo 1.88% Interest & Trade In Available!	1 Owner Unit! Low Mileage! Candy Red Unit! Hi Model With Heads Up Display, Cruise Control. Fuel Saving The Road! Suite Yc With Huge Boot For Well Maintained. In Mid Year Promotion Schemes Available. More Information /
COE	\$65,700	\$61,001	\$60,789	\$62,101
OMV	\$20,019	\$20,660	\$17,775	\$20,052
ARF	\$10,027	\$20,924	\$17,775	\$20,073
Depreciation	\$11,230 /yr	\$10,880 /yr	\$11,460 /yr	\$11,710 /yr
No. of Owners	2	3	1	1