

SINGAPORE ACCIDENT STATEMENT

Tick Hai motor 8 WS

IMPORTANT NOTICE

1. Please report correctly the details of the accident to speed up the claims process.
2. This Form must be completed by the Policyholder and/or the Authorised Driver
3. Information provided must be as truthful and accurate as possible. Any wilful misrepresentation or withholding of material facts may allow insurance companies to repudiate policy liability.
4. The issue and acceptance of this Form by insurance companies is not an admission of policy liability on the part of the insurance companies.
5. Any false reporting may be referred to the Police for investigation.
6. This report will be forwarded by the insurers of the GIA Records Management Centre established by the General Insurance Association of Singapore (GIA) for archiving and that copies of this report will, for a fee, be made available upon application by interested parties.
7. By the lodgement of this report to the insurers, you hereby consent to the archiving of this report at the centre and to copies of the report being made available aforesaid.

ACCIDENT STATEMENT

Date of Submission	24/08/2021 15:56 (SGT)
Date of Accident	23/08/2021 16:10 (SGT)
Exact Location of Accident	Anchorvale Ln, Singapore
Additional Location Information	-
Country/State of Loss	Singapore

DETAILS OF OWN VEHICLE

Vehicle Registration Number	SKK7580H
-----------------------------	----------

INSURED/POLICYHOLDER

Is company?	No
Name Of Registered Owner	HO KHEE TECK
NRIC No	S7667213Z
Email Address	aricwat@yahoo.com.sg
Mobile Phone No	(Phone) +65-90267787
Alternative Phone No	+65-90267787

VEHICLE PARTICULARS

Manufacturer	BMW
Model	116i
Variant	-
Exact purpose for which vehicle was being used at time of accident	Private use
Are you claiming under your own insurance policy for repair to your vehicle?	No - Claiming third party
Vehicle Category	Private car
Transmission	Auto
CC	1598

INSURANCE COMPANY

Name of Insurance Company	NTUC Income Insurance Co-operative Ltd
Type of Coverage	Comprehensive
Fleet Policy	No
Policy Number	5123343069
Cover Note Number	-

DRIVER

Name of Driver	HO XIN ZI
NRIC No	T0075074Z

Date Of Birth	25/12/2000
Occupation	Indoor
Date Of Driving Pass	13/08/2020
Driving experience	1 YEAR
Gender	Female
Mobile Number	(Phone) +65-98767977
Alt. Phone Number	-
Email Address	rebeccaxinzi@gmail.com
Address	25 FERNVALE ROAD #02-22
Address complement	-
Postcode	767639
Is the driver the policyholder?	No
If No, Relationship of the Driver with the Insured	Child
Does Driver Own Other Vehicles?	No
Vehicle Registration Number of Other Vehicle Owned by Driver	-
Insurance Company of Other Vehicle Owned by Driver	-

GENERAL INFORMATION OF THE ACCIDENT

Type of Accident	Collision - Head on collision
Weather Conditions	Clear
Road Surface	Dry

OTHER INFORMATION

Was any foreign vehicle involved in the accident?	No
Number of vehicles involved in the accident	2
Was anybody injured in the Accident?	Yes
Was any injured conveyed to hospital by ambulance?	No
Was any other vehicle or property damaged?	Yes
Number of Passengers (Including Driver)	1
Has the driver been approached by unknown person(s) soliciting/offering accident claims assistance?	No

DETAILS OF POLICE ACTION

Was the accident reported to the police?	Yes
Police Station Name	Punggol Neighbourhood Police Centre
Police Station Phone No	(Phone) +65-18006049999
Alt. Police Station Phone No	(Fax) +65-64468015
Police Station Address	Blk 21A Tebing Lane Singapore 828837
Was notice of intended Prosecution given?	No
If yes, against whom?	-

CIRCUMSTANCES OF ACCIDENT

REFER TO POLICE REPORT: T/20210823/2115.

ATTACHMENT(S)

Are accident photos available for attachment?	Yes
Was there any video captured by Car Camera?	Yes
Was there any audio recorded?	No

DETAILS OF OTHER VEHICLE PROPERTY 1

Vehicle Registration Number	SHA5727D
Vehicle Manufacturer	-
Vehicle Model	-
Vehicle Variant	-
Vehicle Colour	-
Vehicle Category	Taxi

Name of Driver	KIM TSE SANG
NRIC No	S1181467J
Contact Number	-
Address	-
Address complement	-
Postcode	-
Insurance Company Name	-
Nature Of Damage	-
Details of property damaged in accident	VEHICLE B
No. Of Passenger (Including Driver)	-

INJURED PERSONS DETAILS

INJURED 1

Name of injured person	HO XIN ZI
Gender	Female
Phone No	-
Address	-
Address Complement	-
Post Code	-
Approximate Age Years Old	-
Injuries Sustained	-
Injured person in which vehicle?	SKK7580H
Were seat belts worn?	Yes
Was this injured conveyed to hospital by ambulance?	No

I authorise Tick Hai Motor & Welding Services to have a copy of my accident GIA report. *Jul*

SKETCH PLAN

IMPORTANT NOTICE

1. Please report correctly the details of the accident to speed up the claims process.
2. This Form must be completed by the Policyholder and/or the Authorised Driver.
3. Information provided must be as truthful and accurate as possible. Any wilful misrepresentation or withholding of material facts may allow insurance companies to repudiate policy liability.
4. The issue and acceptance of this Form by insurance companies is not an admission of policy liability on the part of the insurance companies.
5. Any false reporting may be referred to the Police for investigation.
6. The report will be forwarded by the insurers of the GIA Records Management Centre established by the General Insurance Association of Singapore (GIA) for archiving and that copies of this report will for a fee be made available upon application by interested parties.
7. By the lodgment of this report to the insurers, you hereby consent to the archiving of this report at the centre and to copies of the report being made available aforesaid.
8. Consent under the Personal Data Protection Act (PDPA)

I understand, acknowledge, agree and consent that:

- (a) My insurer, my workshop and the General Insurance Association of Singapore ("GIA") may/are permitted to collect, use, disclose and/or process my personal data/personal information set out in this [form] and any other personal information provided by me or possessed by my insurer (collectively the "Personal Information") and disclose and transfer such Personal Information to all insurer(s) who have insured vehicle(s) involved in this accident (all insurer(s) who have insured vehicle(s) involved in this accident shall be collectively referred to as the "Insurers"), the Insurers' lawyers/law firms, the Monetary Authority of Singapore and any relevant government agency/authority (such as the police), for the purpose(s) of :
 - (i) processing, handling and/or dealing with my claims including the settlement of the claims and any necessary investigations relating to the claims;
 - (ii) investigating the accident and/or my claims;
 - (iii) carrying out and/or dealing with my instructions or responding to any enquiries by me;
 - (iv) administering my claims (including the mailing of correspondence, statements, invoices, reports or notices to me, which could involve disclosure of certain personal data about me to bring about delivery of the same as well as on the external cover of envelopes/mail packages); and/or
 - (v) complying with applicable law in administering, processing, handling and/or dealing with my claims (collectively the "Purposes")
- (b) all insurer(s) who have insured vehicle(s) involved in this accident and the Insurers' lawyers/law firms, may/are permitted to collect, use, disclose and/or process my Personal Information for one or more of the above Purposes; and
- (c) my Personal Information may/can be disclosed by any of the Insurers and/or GIA to their third party service providers or agents (including their lawyers/law firms), which may be sited outside of Singapore, for one or more of the above Purposes.
- (d) my Personal Information will also be collected and used to compile claims history for the purpose of fraud detection, investigation and management in present and all future claims.
- (e) the information so collected under (d) above may be shared / disclosed:
 - (i) to all insurers and/or any other third parties that assist in evaluating, investigating, controlling or managing fraud, regulators, law enforcement and government agencies as reasonably required for the purposes stated, or
 - (ii) for complying with requirements under any regulations, laws or court orders.

Jul

Policyholder's Signature
Date & Time:

Jul

Driver's Signature
(If driver is not the policyholder)
Date & Time:

Reporting Centre Personnel's Signature
Name:
NRIC/FIN No.:

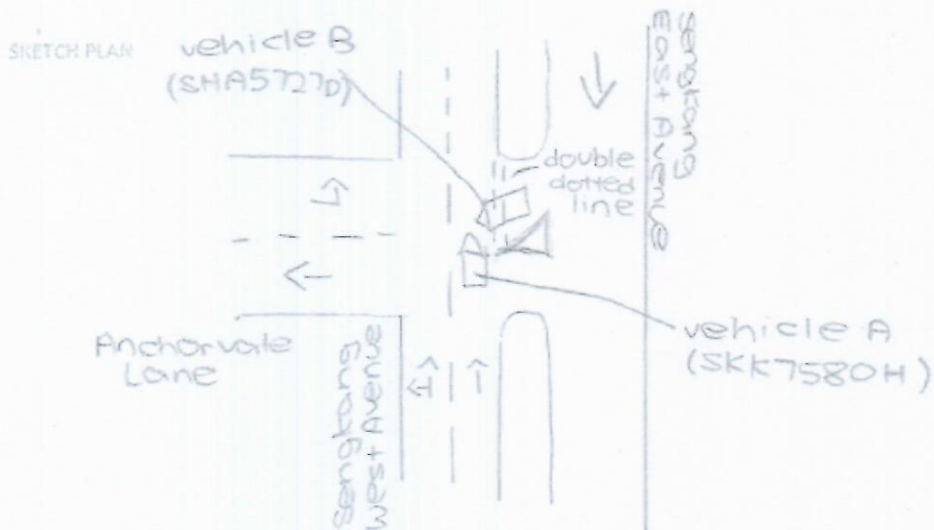

DESCRIBE CIRCUMSTANCES OF THE ACCIDENT

Pls refer to police report

DECLARATION

I/We declare the foregoing particulars are true in every respect.

[Signature]

Policyholder's Signature
Date & Time:

[Signature]

Driver's Signature
(If driver is not the policyholder)
Date & Time:

Reporting Centre Personnel's Signature
Name:
NRIC/PIN No.:



SINGAPORE POLICE FORCE



T/20210823/2115

1 of 3

Police Station Of Origin:
Punggol N.P.C
21A Tebing Lane SINGAPORE 828837
Tel No: 1800-6049999

Report No. T/20210823/2115

REPORT OF A TRAFFIC ACCIDENT

Date/Time Report Made: 23/08/2021 20:42		Vide Report No.:		Station Diary No.: 70	
Informant's Particulars					
Name of Informant: HO XIN ZI			Address: 25 FERVALE ROAD #02-22 SINGAPORE 797639		
ID Type / ID No.: NRIC NO / T0075074Z			Contact No.: Home/Office: Mobile: 98767977		
Nationality: SINGAPORE CITIZEN			Email:		
Sex: Female	Age: 20	Date of Birth: 25/12/2000	Type of Informant: Driver		
Race: Chinese			Language:		Institution / School Name: SMU
Occupation: Student			Driving Licence Information: Class: Date of Expiry:		

General Information of the Accident

Type of Accident:	Non-Injury Others	Drink Drive: No	Date/Time of Accident: 23/08/2021 16:10	Type of Location: T-Junction
Location: ANCHORVALE LANE				
Weather:		Road Surface:	Road Speed Limit:	
Traffic Flow:		Traffic Control:	Traffic Volume:	
Type of Collision:				Anyone conveyed by ambulance: No

Details of Vehicle Involved

Vehicle No.	Type	Make	Model	Color	Condition	No of Passenger
SHA5727D	Car				Slightly Damaged	0
SKK7580H	Car				Seriously Damaged	0

Details of Person Involved

Any Pedestrian Involved: No	
No. of Pedestrians Injured: NIL	Use of Pedestrian Crossing: NA



**SINGAPORE
POLICE FORCE**



T/20210823/2115

Police Station Of Origin:
Punggol N.P.C
21A Tebing Lane SINGAPORE 828837
Tel No: 1800-6049999

2 of 3

Report No. T/20210823/2115

CONTINUATION OF REPORT

Driver			
Name	KIM TSE SANG	ID No.	S1181467J
Related Vehicle	SHA5727D (Car)	Contact No.	97578186
Hospital/Clinic	NIL	Class of Driving Licence & Expiry Date	Class: NIL Date of Expiry: NIL
Date Treatment	NIL	Date Discharge	NIL
No. of Days granted Medical Leave	NIL	Degree of Injury	NIL
Driver			
Name	HO XIN ZI	ID No.	T0075074Z
Related Vehicle	SKK7580H (Car)	Contact No.	98767977
Hospital/Clinic	ETERN MEDICAL CLINIC	Class of Driving Licence & Expiry Date	Class: NIL Date of Expiry: NIL
Date Treatment	23/08/2021	Date Discharge	23/08/2021
No. of Days granted Medical Leave	02	Degree of Injury	Slight

Brief Details.

On the mentioned date and time, I was driving along Sengkang West Avenue. As I was approaching Sengkang East Avenue, the taxi that was driving on the opposite direction was about to abruptly make a right turn into Anchorvale Lane. I could not stop in time to avoid collision. My front bumper had hit into the taxi's front bumper. I have in-car camera. My car need to be towed away. I manage to exchange particulars with the taxi driver. At that point of time, no one was injured. Later I went to the clinic as I was I had hit the back of my head during the impact and I was having concussion.



**SINGAPORE
POLICE FORCE**



T/20210823/2115

3 of 3

Police Station Of Origin:
Punggol N.P.C
21A Tebing Lane SINGAPORE 828837
Tel No: 1800-6049999

→ Report No. T/20210823/2115

CONTINUATION OF REPORT

Sketch Plan

Informant is not able to provide sketch plan

IMPORTANT: Please attach a copy of your vehicle's Insurance Certificate to this report. If you don't have the certificate with you now, please fax a copy to 65474885 stating the report number as reference.

Signature Of Officer Recording The Report:

F /

Staff Sgt SITI SUHADAH BINTE HAMBALI

Signature Of Informant:

Signature Of Interpreter:

Not applicable

Date/Time:

23/08/2021 20:42

Officer In Charge Of Case:

TP / GIA /

→ SI TAN JEOK LENG

Contact No.: 65476151

Classification Of Case:

Authentication Stamp

NP158



SN158

SIGNATURE

[> Back to OneMotoring](#)**Enquire PARF/COE Rebate for Registered Vehicle****Vehicle Owner Particulars**

Owner ID Type: Singapore NRIC
Owner ID: 213Z

Vehicle Details

Vehicle No.: SKK7580H
Vehicle to be Exported: No
Intended Deregistration Date: 26 Aug 2021
Vehicle Make: B.M.W.
Vehicle Model: 116I HATCHBACK AT 5DR ABS HID DSC
Primary Colour: Blue
Manufacturing Year: 2013
Engine No.: B691J523N13B16A
Chassis No.: WBA1A12070J211952
Maximum Power Output: 100.0 kW (134 bhp)
Open Market Value: \$30,013.00
Original Registration Date: 29 Aug 2013
First Registration Date: 29 Aug 2013
Transfer Count: 1
Actual ARF Paid: \$24,019.00

Intended PARF Rebate Details

PARF Eligibility: Yes
PARF Eligibility Expiry Date: 28 Aug 2023
PARF Rebate Amount: \$14,411.00

Intended COE Rebate Details

COE Expiry Date: 28 Aug 2023
COE Category: A - Car (1600cc & below)
COE Period(Years): 10
QP Paid: \$76,223.00
COE Rebate Amount: \$15,285.00
Total Rebate Amount: \$29,696.00

The information contained herein is correct as at 26 Aug 2021

OK



CONNECTING CAR BUYERS & SELLERS.

We'll handle your loans, insurance & other paperwork for FREE.

[Find out more](#)

Post an Advertisement

Sell it yourself! Advertise it at just
\$68 until it's SOLD!

[Post an Ad](#)
[Advertiser Login](#)
[Ways of Selling](#)

Mercedes-Benz C-Class C180 Avantgarde At \$150,888.



Vehicle Comes With A Minimum
Of 2 Years Warranty With 10
Years Engine Warranty.
Cycle & Carriage StarAd



click here to view
our **PRISTINE USED CARS**
at GREAT PRICES

Browse by Category

Sort by Date Posted

20 results/page

5 vehicles



116i

Advanced Search

Search

	Make	Model	Price	Depreciation	Reg Date	Eng Cap	Mileage	Veh Type	Status
Search Selection	116i		Any	Any	2013	Any	Any	Any	Available
	BMW	1 Series 116i	\$34,800	\$17,370 /yr	27-Feb-2013	1,598 cc	118,124 km	Hatchback	Available
Cheapest In The Market! Mint Condition BMW 116i With New Paintwork And Flawless Interior Condition! Flexible Loan Packages Available With Full Loan. High Trade-In Quotation. STA Evaluation Provided! Don't Miss It! Car House Pte Ltd Posted: 22-Jul-2021 Tags: 2013 BMW 116i, BMW 116i, BMW, 116i									
	BMW	1 Series 116i	\$38,500	\$13,100 /yr	30-Aug-2013	1,598 cc	86,000 km	Hatchback	Available
No Repair Needed, Dealers And Exporters Welcome. New SNA Number Plate, Agent Maintained. Genuine Low Mileage. Almost Showroom Condition. Hire Purchase Loan Can Be Arranged At 1.88%. Posted: 21-Aug-2021 Tags: 2013 BMW 116i, BMW 116i, BMW, 116i									
	BMW	1 Series 116i	\$38,500	\$14,100 /yr	30-Aug-2013	1,598 cc	94,000 km	Hatchback	Available
Cheapest In The Market! Mint Condition BMW 116i With New Paintwork And Flawless Interior Condition! 2 Owner Only With Genuine Low Mileage Done. Flexible Loan Available. Grande Auto Credit Posted: 14-Aug-2021 Tags: 2013 BMW 116i, BMW 116i, BMW, 116i									
	BMW	1 Series 116i	\$40,800	\$13,890 /yr	25-Sep-2013	1,598 cc	102,000 km	Hatchback	Available
Cheapest In The Market! Mint Condition BMW 116i With New Paintwork & Flawless Interior Condition! 2 Years Warranty Provided! Flexible Loan Packages Available With Full Loan At 3.xx%. High Trade In Quotation. Workshop/STA Inspection Welcomed! Don't Miss! Bloom Auto Posted: 24-Aug-2021 Tags: 2013 BMW 116i, BMW 116i, BMW, 116i									
<div>GET YOUR COE RENEWAL LOAN</div> <p>Is your COE expiring? Let us help you renew it!</p> <p>Getting your COE renewed is easy, fast and affordable. We'll help you renew your COE and get a loan for it. Get the cheapest loan in town and an approval in 2 days without effort! Enquire today.</p>									
	BMW	1 Series 116i	\$47,964	\$16,530 /yr	12-Nov-2013	1,598 cc	124,000 km	Hatchback	Available
Super Well Maintained By Owner, All Servicing And Repair Records Available! Radiator/Brake Pads Etc All Done Up! Buy With A Peace Of Mind! Trade In Your Existing Car With Us Now! Flexible Loan Schemes To Meet Your Needs, Large And Spacious Boot Space And Back S... Posted: 28-Jun-2021 Tags: 2013 BMW 116i, BMW 116i, BMW, 116i									

Save this search criteria to get email alerts whenever a match is found.

Make Model Price Depreciation Reg Date Eng Cap Mileage Veh Type Status

20 results/page

For old advertisements, view [Expired ads](#)

Compare [3]