

ASS. REC. BY:

REF:

F02/21008935/Kr

C

Kenneth

## ASSIGNMENT

From: \_\_\_\_\_ Date: \_\_\_\_\_

Estimated Cost: \_\_\_\_\_

OD / TP / WS / TP RES / OD RES / EVA / INV / MV

To Inspect Vehicle No: \_\_\_\_\_

at Workshop m/s \_\_\_\_\_

of \_\_\_\_\_

Insured: \_\_\_\_\_

Policy No. \_\_\_\_\_

Claims No. \_\_\_\_\_

Sum Insured: \_\_\_\_\_ Excess: \_\_\_\_\_

(Client's Record)

Make of Veh: \_\_\_\_\_

(Policy Condition)

Remark: The veh had commenced its  
repair at the time of inspection.

N/S	O/S

Bal. or Market Value: 838k

IDAC Accident Rpt: \_\_\_\_\_ Consistent?: Yes or No

GIA / PR Seen: \_\_\_\_\_ Consistent?: Yes or No

Est. Repairs: 06 days Res.: Yes or NoLum Sum: 20 % 3 Val.: Yes or No

CA / REV / REP / 24 HRS

05/12/18

Date: \_\_\_\_\_ Person Contacted: \_\_\_\_\_ Vehicle: IN / OUT

Veh No: STF 4180L Yr Regn: 05, 08Type: M. Car / M. Cycle / Bus / Van / Lorry / Taxi / Prime Mover /

Truck / Trailer or

Make: NIS Latio c.c. 1498Colour: M-Black A/C: Insured / Std / NI / NASp. Reading: 100582 T/Radio: Insured / Std / NI / NA

Eng/No: \_\_\_\_\_

C/No: JN1BAA C11 Z 000 6478Gen. Cond: Good / Fair / Poor / BurntSteering: In order / Jammed / Leaked / Burnt orBrake: In order / Jammed / Leaked / Burnt orModl: NII / S/Rim / STD A/Rim orTyre Size: F: 195/65R15

R: \_\_\_\_\_

BS / DUN / EXNOVA / GY / FS / LIZA / MIC / OHTSU / PIR / SUMI /

TOYO / YOKO or

Front

Rear

R/Bal. 8 mm R/Bal. 8 mmL/Bal. 8 mm L/Bal. 8 mmD.O.A. 21/8/21 D.O.I. 25/8/2021Survey held at ✓Des. of Damages: Frt / Rear / O/S / N/S / U/C / Rooftop or

The U/C / Chassis frame / Body Structure affected due to collision.

Date / Time Action / Instruction

21/9 11/12 8403d Carin

Date/Time, File Pass to?

☐ : Prell. Report

1)

☐ : Final Report

Date/Time, File Return to?

2)

Days Of Repair: \_\_\_\_\_

Resurvey No. of Trip: \_\_\_\_\_

Survey Fee:

Transportation:

S + RS. \$

Fees

Others

Report Format :

Lump Sum / I.B.I: (\$ \_\_\_\_\_)

Add Fee: ☐ : Site Insp (\$ \_\_\_\_\_)☐ : Interview (\$ \_\_\_\_\_)☐ : Tech Invs (\$ \_\_\_\_\_)☐ : Weekend (\$ \_\_\_\_\_)

TOTAL

# 來發 (明記) 摩哆有限公司 LAI HUAT (MENG KEE) MOTOR PTE LTD

160 Sin Ming Drive #04-01, #04-02 & #07-03 Singapore 575722 Tel: 6453 8110 Fax: 6459 6267  
GST No: M2-0128609-3  
UEN: 199407592C

## ESTIMATE

EST. No ..... EST0027724  
Mayekawa Singapore Pte Ltd

Page ..... 1 of 2  
Your ref. .... TP-SKR 935C MS FC  
Job No. .... 72206  
Our ref ..... 21.08.30  
Payment .....  
Date ..... 24/8/2021

Attn .....

Vehicle No .... SJF 4180L  
Vehicle Model : Nissan Latio  
Accident on ... 21/8/2021

*NOT Notified  
C/Pay @ 4050/-  
Recovery After Paim  
6 days*

Quantity	Unit	Description	Unit price	Disc. pct.	Amount	
Supply of Parts - Nett Item:						
1.00	Pc	Rear boot lid	969.40	10.00	872.46	<i>Bj</i>
1.00	Pc	Rear boot lid lock	141.60	10.00	127.44	<i>Del</i>
1.00	Pc	Rear bumper	650.70	10.00	585.63	<i>Bj</i>
1.00	Pc	Rear bumper side retainer LH	50.00	10.00	45.00	<i>Dir</i>
1.00	Pc	Rear bumper side retainer RH	50.00	10.00	45.00	<i>Dir</i>
6.00	Pcs	Rear bumper clips	5.00	10.00	27.00	<i>Mc</i>
1.00	Pc	Rear tail lamp LH	328.80	10.00	295.92	<i>Gr</i>
1.00	Pc	Rear tail lamp RH	328.80	10.00	295.92	<i>CM</i>
1.00	Pc	Rear tail lamp clip LH	10.00	10.00	9.00	<i>Mc</i>
1.00	Pc	Rear tail lamp clip RH	10.00	10.00	9.00	<i>Mc</i>
1.00	Pc	Rear end panel	477.80	10.00	430.02	<i>Bj</i>
1.00	Pc	Rear end panel top garnish	109.80	10.00	98.82	<i>Dir</i>
1.00	Pc	Rear Nissan logo emblem	60.60	10.00	54.54	<i>Mc</i>
1.00	Pc	Rear Latio emblem	96.60	10.00	86.94	<i>Mc</i>
Labour & Misc:						
1.00		Tuff coat	80.00		80.00	<i>60/-</i>
		<i>Rear reverse sensor</i>	<i>nd/shm</i>	<i>200.00</i>		<i>✓</i>

本公司拥有最先进的 CAROLINER MARK IV 机械，可提供给多种款式的车身及给于快速与准确的测量方式和大铁修理。除外，还有先进的 SAICO Deluxe 喷漆烘炉。

"Our services include the latest and reliable CAROLINER MARK IV repair bench, draw-aligner and the support dolly system to provide accurate re-alignment and speedy repairs. We also provide the new and advanced SAICO Deluxe oven heater for re-spraying all motor vehicles."

来發 (明記) 摩哆有限公司  
LAI HUAT (MENG KEE) MOTOR PTE LTD

160 Sin Ming Drive #04-01, #04-02 & #07-03 Singapore 575722 Tel: 6453 8110 Fax: 6459 6267  
GST No: M2-0128609-3  
UEN: 199407592C

ESTIMATE

EST. No ..... EST0027724  
Mayekawa Singapore Pte Ltd

Page ..... 2 of 2  
Your ref. .... TP-SKR 935C MS FC  
Job No. .... 72206  
Our ref ..... 21.08.30  
Payment .....  
Date ..... 24/8/2021

Attn .....

Vehicle No .... SJF 4180L  
Vehicle Model : Nissan Latio  
Accident on ... 21/8/2021

4050/-

1838/-

Quantity	Unit	Description	Unit price	Disc. pct.	Amount
1.00		To transfer rear parking sensor	60.00		60.00 50/-
1.00		To remove + refit rear carpet trim LH & RH	140.00		140.00 80/-
1.00		To straighten rear body including cutting and welding, to knock dents on rear fender LH, rear floor panel and renew of parts	1,200.00		1,200.00 800/-
1.00		To spray paint (blend front door pillar LH & RH)	1,200.00		1,200.00 1000/-

Rear reverse sensor

not done 204.00

**LKK Auto Consultants** hence notify the Repairer of the following:

- To resurvey before/after spray painting
- To display damaged part(s) during resurvey
- Parts prices are subject to confirmation
- Third party survey is on a "Without Prejudice" basis
- No illegal modification(s) is allowed
- Supplementary item(s) must be resurveyed and is subject to final approval from Insurance Company

Acknowledged by Repairer  
Signature: \_\_\_\_\_  
Date: \_\_\_\_\_

Sub-Total 5,662.69  
GST 7.00% 396.39  
Total S\$ 6,059.08

本公司拥有最先进的 CAROLINER MARK IV 机械, 可提供给多种款式的车身及给于快速与准确的测量方式和大铁修理。除外, 还有先进的 SAICO Deluxe 喷漆烘炉。

"Our services include the latest and reliable CAROLINER MARK IV repair bench, draw-aligner and the support dolly system to provide accurate re-alignment and speedy repairs. We also provide the new and advanced SAICO Deluxe oven heater for re-spraying all motor vehicles."

> Back to OneMotoring

## Enquire PARF/COE Rebate for Registered Vehicle

### Vehicle Owner Particulars

Owner ID Type:

Company

Owner ID:

476R

### Vehicle Details

Vehicle No.:

SJF4180L

Vehicle to be Exported:

Yes

Intended Deregistration Date:

23 Aug 2021

Vehicle Make:

NISSAN

Vehicle Model:

LATIO 1.5L A

Primary Colour:

Black

Manufacturing Year:

2007

Engine No.:

HR15191935A

Chassis No.:

JN1BAAC11Z0006478

Maximum Power Output:

80.0 kW (107 bhp)

Open Market Value:

\$13,516.00

Original Registration Date:

29 May 2008

First Registration Date:

29 May 2008

Transfer Count:

1

Actual ARF Paid:

\$14,868.00

### Intended PARF Rebate Details

PARF Eligibility:

Forfeited

PARF Eligibility Expiry Date:

-

PARF Rebate Amount:

\$0.00

### Intended COE Rebate Details

COE Expiry Date:

28 May 2028

COE Category:

A - Car (1600cc & below)

COE Period(Years):

10

PQP Paid:

\$38,192.00

COE Rebate Amount:

\$25,830.00

**Total Rebate Amount:**

**\$25,830.00**

The information contained herein is correct as at 23 Aug 2021

OK

## SINGAPORE ACCIDENT STATEMENT

### IMPORTANT NOTICE

1. Please report correctly the details of the accident to speed up the claims process.
2. This Form must be completed by the Policyholder and/or the Authorised Driver
3. Information provided must be as truthful and accurate as possible. Any wilful misrepresentation or withholding of material facts may allow insurance companies to repudiate policy liability.
4. The issue and acceptance of this Form by insurance companies is not an admission of policy liability on the part of the insurance companies.
5. Any false reporting may be referred to the Police for investigation.
6. This report will be forwarded by the insurers of the GIA Records Management Centre established by the General Insurance Association of Singapore (GIA) for archiving and that copies of this report will, for a fee, be made available upon application by interested parties.
7. By the lodgement of this report to the insurers, you hereby consent to the archiving of this report at the centre and to copies of the report being made available aforesaid.

### ACCIDENT STATEMENT

Date of Submission	23/08/2021 16:00 (SGT)
Date of Accident	21/08/2021 09:10 (SGT)
Exact Location of Accident	AYE, Singapore
Additional Location Information	Slip road to Alexandra Road
Country/State of Loss	Singapore

### DETAILS OF OWN VEHICLE

Vehicle Registration Number	SJF4180L
-----------------------------	----------

#### INSURED/POLICYHOLDER

Is company?	Yes
Name Of Registered Owner	Mayekawa Singapore Pte Ltd
Company Reg No	1XXXXX476R
Email Address	anthony@mycomsin.com.sg
Mobile Phone No	(Phone) +65-83338233
Alternative Phone No	(Office) +65-68179850

#### VEHICLE PARTICULARS

Manufacturer	Nissan
Model	Latio
Variant	-
Exact purpose for which vehicle was being used at time of accident	Employment
Are you claiming under your own insurance policy for repair to your vehicle?	No - Claiming third party
Vehicle Category	Private car
Transmission	Auto
CC	1500

#### INSURANCE COMPANY

Name of Insurance Company	Sompo Insurance Singapore Pte. Ltd.
Type of Coverage	Comprehensive
Fleet Policy	No
Policy Number	D21MTPV01005932
Cover Note Number	-

#### DRIVER

Name of Driver	Shimomura Jiro
Passport No/FIN	GXXXX101X

Date Of Birth	24/05/1980
Occupation	Indoor
Date Of Driving Pass	02/11/2019
Driving experience	1 YEAR AND 9 MONTHS
Gender	Male
Mobile Number	(Phone) +65-96335058
Alt. Phone Number	-
Email Address	jiro@mycomsin.com.sg
Address	81 West Coast Drive #04-02
Address complement	-
Postcode	127997
Is the driver the policyholder?	No
If No, Relationship of the Driver with the Insured	Employee
Does Driver Own Other Vehicles?	No
Vehicle Registration Number of Other Vehicle Owned by Driver	-
Insurance Company of Other Vehicle Owned by Driver	-

#### GENERAL INFORMATION OF THE ACCIDENT

Type of Accident	Collision - Head to Rear
Weather Conditions	Clear
Road Surface	Dry

#### OTHER INFORMATION

Was any foreign vehicle involved in the accident?	No
Number of vehicles involved in the accident	2
Was anybody injured in the Accident?	No
Was any injured conveyed to hospital by ambulance?	-
Was any other vehicle or property damaged?	Yes
Number of Passengers (Including Driver)	2
Has the driver been approached by unknown person(s) soliciting/offering accident claims assistance?	No

#### PASSENGER 1

Name	Uta Shimomura
Gender	Female

#### DETAILS OF POLICE ACTION

Was the accident reported to the police?	Yes
Police Station Name	Clementi Neighbourhood Police Post
Police Station Phone No	(Phone) +65-18007759999
Alt. Police Station Phone No	(Fax) +65-67764246
Police Station Address	Blk 427 Clementi Avenue 3 #01-456 Singapore 120427
Was notice of intended Prosecution given?	No
If yes, against whom?	-

#### CIRCUMSTANCES OF ACCIDENT

Please refer to sketch plan

#### ATTACHMENT(S)

Are accident photos available for attachment?	Yes
Was there any video captured by Car Camera?	No
Was there any audio recorded?	No

#### DETAILS OF OTHER VEHICLE PROPERTY 1

Vehicle Registration Number	SKR935C
Vehicle Manufacturer	Volvo

Vehicle Model	-
Vehicle Variant	-
Vehicle Colour	-
Vehicle Category	Private car
Name of Driver	Tan Hung Hooi
NRIC No	SXXXX198I
Contact Number	-
Address	-
Address complement	-
Postcode	-
Insurance Company Name	-
Nature Of Damage	-
Details of property damaged in accident	-
No. Of Passenger (Including Driver)	-

SKETCH PLAN

IMPORTANT NOTICE

1. Please report correctly the details of the accident to speed up the claims process.
2. This form must be completed by the Policyholder and/or the Authorised Driver.
3. Information provided must be as truthful and accurate as possible. Any willful misrepresentation or withholding of material facts may allow insurance companies to repudiate policy liability.
4. The issue and acceptance of this form by insurance companies is not an admission of policy liability on the part of the insurance companies.
5. Any false reporting may be referred to the Police for investigation.
6. The report will be forwarded by the insurers of the GIA Records Management Centre established by the General Insurance Association of Singapore (GIA) for archiving and that copies of this report will for a fee be made available upon application by interested parties.
7. By the lodgement of this report to the insurers, you hereby consent to the archiving of this report at the centre and to copies of the report being made available aforesaid.
8. **Consent under the Personal Data Protection Act (PDPA)**

I understand, acknowledge, agree and consent that

(a) My insurer, my workshop and the General Insurance Association of Singapore ("GIA") may/are permitted to collect, use, disclose and/or process my personal data/personal information set out in this (form) and any other personal information provided by me or possessed by my insurer (collectively the "Personal Information") and disclose and transfer such Personal Information to all insurers who have insured vehicle(s) involved in this accident (all insurers) who have insured vehicle(s) involved in this accident shall be collectively referred to as the "Insurers"; the Insurers' lawyers/law firms, the Monetary Authority of Singapore and any relevant government agency/authority (such as the police), for the purpose(s) of

(i) processing, handling and/or dealing with my claims including the settlement of the claims and any necessary investigations relating to the claims;

(ii) investigating the accident and/or my claims;

(iii) carrying out and/or dealing with my instructions or responding to any enquiries by me;

(iv) administering my claims (including the mailing of correspondence, statements, invoices, reports or notices to me, which could involve disclosure of certain personal data about me to bring about delivery of the same as well as on the external cover of envelopes/mail packages) and/or

(v) complying with applicable law in administering, processing, handling and/or dealing with my claims.

(collectively the "Purposes")

(b) all insurer(s) who have insured vehicle(s) involved in this accident and the Insurers' lawyers/law firms, may/are permitted to collect, use, disclose and/or process my Personal Information for one or more of the above Purposes; and

(c) my Personal Information may/can be disclosed by any of the Insurers and/or GIA to their third party service providers or agents (including their lawyers/law firms), which may be based outside of Singapore, for one or more of the above Purposes.

  
Policyholder's Signature / Date & Time

Sketch Plan

 23/08/2021 14:30  
Driver's Signature (If driver is not the policyholder) / Date & Time

  
Witnessed by Reporting Centre Personnel  
Angie Soh

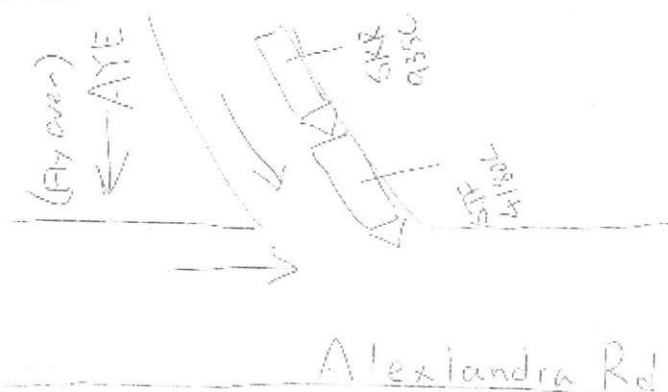

Describe Circumstances of the Accident

On 23rd Aug 2021, around 9:00 AM. Slip road from A12 to Alexandra Road while waiting at slip road traffic to clear. felt bump from rear. Came over to investigate and found Silver Volvo (SKR9356) was hitting on rear. Causing damage to rear of MYCinn.

Angie Soh

Declaration

We declare the foregoing particulars are true in every respect.

  
 Policyholder's Signature / Date & Time

  
 Driver's Signature (if driver is not the policyholder) / Date & Time  
 23/08/2021 14:30

  
 Witnessed by Reporting Centre Personnel  
 Angie Soh



**SINGAPORE  
POLICE FORCE**



120210324-0009

Police Station Of Origin:  
Clementi NPF  
427 Clementi Avenue 3 #01-458  
SINGAPORE 120427  
Tel No: 1800-7789999

Report No: 120210324-0009

#### REPORT OF A TRAFFIC ACCIDENT

Date/Time Report Made: 24/08/2021 16:37  
Video Report No.:  
Station Diary No.: 14

#### Informant's Particulars

Name of Informant: SHIMOMURA JIRO			Address: APT BLK 81 WEST COAST DRIVE #04-02 HUNDRED TREES SINGAPORE 127997		
ID Type / ID No.: FIN NO / G3823101X			Contact No.: Home/Office: Mobile: 96336058		
Nationality: JAPANESE			Email:		
Sex: Male	Age: 41	Date of Birth: 24/05/1980	Type of Informant: Driver		
Race: Japanese			Language:		Institution / School Name:
Occupation: Business development manager			Driving Licence Information: Class: 3		Date of Expiry:

#### General Information of the Accident

Type of Accident: Non-Injury Others	Drink Drive: No	Date/Time of Accident: 21/08/2021 09:10	Type of Location: Y-Junction
Location: AYER RAJAH EXPRESSWAY			
Weather: Clear	Road Surface: Dry	Road Speed Limit:	
Traffic Flow: One Way	Traffic Control: Not Controlled	Traffic Volume: Light	
Type of Collision: Between Moving Vehicles - Head To Rear			Anyone conveyed by ambulance: No

#### Details of Vehicle Involved

Vehicle No	Type	Make	Model	Color	Condition	No of Passenger
SJF4180L	Car				Seriously Damaged	1
SKR935C	Car				No Damage	1

#### Details of Person Involved

Any Pedestrian Involved: No	Use of Pedestrian Crossing: NA
No. of Pedestrians Injured: NIL	



**SINGAPORE  
POLICE FORCE**



T202108242007

2-43

Police Station Of Origin:  
Clementi NRP  
427 Clementi Avenue 3 #01-458  
SINGAPORE 120427  
Tel No: 1800-7759999

Report No. T252108242007

## CONTINUATION OF REPORT

Driver Name	SHIMOMURA JIRO	ID No.	G3823101X
Related Vehicle	NIL	Contact No.	98335058
Hospital/Clinic	NIL	Class of Driving Licence & Expiry Date	Class: 3 Date of Expiry: NIL
Date Treatment	NIL	Date Discharge	NIL
No. of Days granted Medical Leave	NIL	Degree of Injury	NIL

**Brief Details.**

On 21/08/2021 at about 0810hrs, I was driving my car bearing the license plate no. SJF4180L along Ayer Rajah Expressway. As I approached a slip road towards Alexandra Road, I was on the merging lane waiting for the traffic to be clear. I then felt an impact and heard a loud sound coming from the rear of my vehicle. I then alighted from my vehicle to make a check on it. I then realized that there was a car bearing the license plate no. SKR935C had collided onto the rear of my vehicle. I wish to state that both my wife who was my passenger and I was not injured and did not sustain any injury due to the accident. I also wish to state that we did not require any medical assistance at scene.

I then checked on my vehicle, and was approached by the said car's driver who had collided into me. I had made a check on the said driver and he informed that he is fine, and did not sustain any injury due to the said accident. I noticed that there was a female passenger as well together with him, who seemed to be fine and did not sustain any injury as well. I wish to state that both the driver and passenger of the said vehicle thus seem not to require any medical assistance at scene.

Subsequently, we both made a check on our vehicles to assess the damages caused. I noticed that my said car sustained damages to its rear section of my vehicle, including damages to the rear bumper and rear sides of the car. I also noticed that my rear boot was unable to close fully as well, due to the accident. On the other hand, I noticed minor paint chips on the front of the other car involved due to colliding to the rear of my vehicle.

We then exchanged our particulars, and decided to proceed with insurance claims. I wish to state that both vehicles were able to safely move off after. I do not have any in-car camera installed in my vehicle. I have sent my vehicle to a workshop and was quoted a price of S\$8000/- for the initial assessment of the damages caused.

On 24/08/2021 at about 0815hrs, I reached out to the said driver via email for verification and was confirmed that he is the Deputy Commissioner (Operations) of Singapore Police Force namely Tan Hung Hooi. He had informed me that his colleague would be assisting in the matter, who I had then done so and provided me with the car insurance company details. I wish to state that I am unsure on whether the vehicle involved is a Police Vehicle or a personal vehicle owned by said driver.



**SINGAPORE  
POLICE FORCE**

Police Station Of Origin  
Clementi NPI  
427 Clementi Avenue 3 #01-455  
SINGAPORE 120427  
Tel No: 1800 7755999



1402108142087

3003

Report No: SL03218N0009

CONTINUATION OF REPORT

Sketch Plan

Informant is not able to provide sketch plan.

**IMPORTANT:** Please attach a copy of your vehicle's Insurance Certificate to this report. If you don't have the certificate with you now, please fax a copy to 65474855 stating the report number as reference.

Signature Of Officer Recording The Report

3/

Sgt 2 MUHAMMAD MIQDAD BIN FISALL

Signature Of Informant

*[Handwritten signature]*

Signature Of Interpreter

Not applicable

Date/Time

24.08.2021 16:37

Officer In Charge Of Case

TP / BIA /

S. TAN JOCK LENG

Contact No. 65475151

Classification Of Case

Authentication Stamp  
SPR2





GENERAL INSURANCE ASSOCIATION OF SINGAPORE RECORDS MANAGEMENT CENTRE  
 120, Robinson Road, #12-01, Singapore 068911  
 Tel: 6342 2244 / 6342 2245 Fax: 6342 2244 / 6342 2245  
 Operating Hours: Monday to Friday 9:00AM - 5:00PM  
 120 Robinson Road, #12-01, Singapore 068911

**IMPORTANT NOTE:** Please submit the completed Addendum form to the same Authorised Reporting Centre with which you submitted the Original Report.

### ADDENDUM

**(A) PARTICULARS OF PERSON MAKING THE AMENDMENTS:**

Original Report No. SL03218N0009 Vehicle Registration No. SJF 4180L  
 Name (as shown in NRIC) Shimomura Jiro NRIC/HN/Passport No. GXXXX101X  
 (\*Vehicle Driver / Vehicle Owner) (\*) Please delete as appropriate  
 Address 81 West Coast Drive #04-02 Singapore (127997)  
 Contact (Tel)  Mobile No. 96335058  
 Email Address   
 Date of Accident 21/08/2021 Time of Accident 09:10 hours  
 Place of Accident slip road from AYE to Alexandra  
 Insurance Company Sompo Insurance Singapore Pte Ltd

**(B) ADDITIONAL INFORMATION / AMENDMENTS:**

I have made a report on the above mentioned accident and would like to include additional information or make the following amendments:

1. To upload police report no: T/20210824 / 2067

2. To claim against third party for the repair.

Shimomura Jiro  
~~XXXXXXXXXX~~ / Driver's Signature  
 Date 25 AUG 2021

  
 Reporting Centre Person's Signature  
 Name Jenny Lim  
 NRIC/HN No.   
 Date 25 AUG 2021

### Certificate of Insurance

ROAD TRAFFIC ACT (CHAPTER 276) (REPUBLIC OF SINGAPORE)  
 MOTOR VEHICLES (THIRD-PARTY RISKS AND COMPENSATION) ACT (CHAPTER 189)  
 ROAD TRANSPORT ACT 1987 (MALAYSIA)  
 ROAD TRANSPORT (AMENDMENT) ACT 2019 (MALAYSIA)  
 MOTOR VEHICLES (THIRD-PARTY RISKS) RULES 1953 (MALAYSIA)

Certificate/Policy No. : D21MTPV01005932  
 Insured : MAYEKAWA SINGAPORE PTE. LTD.  
 Motor Vehicle (Registration No.): SJF4180L  
 Coverage : Comprehensive - ExcelDrive GOLD  
 Policy Commencement Date : 29 MAY 2021 00:00  
 Policy Expiry Date : 28 MAY 2022 23:59  
 Maximum Liability (Section I) : Market value at time of loss  
 Excess\* : \$1000 - Section I  
 Voluntary Excess\* : N.A  
 Windscreen Excess\* : S\$100.00 for each and every applicable claim.  
 \* Subject to GST wherever applicable

#### Persons or Classes of Persons entitled to drive\*

- Any other person who is driving on the Insured's order or with his permission but excluding the Insured himself.
- In the event of the death of the Insured,
  - any member of the Insured's family, or a paid driver who has been driving the Motor Vehicle during the life of the Insured and permission to drive had not been withdrawn prior to the death of the Insured; and
  - any other person who has been given permission to drive the Motor Vehicle prior to the death and such permission had not been withdrawn by the Insured.

Provided that the person driving is permitted in accordance with the licensing or other laws or regulations to drive the Motor Vehicle or has been so permitted and is not disqualified by order of a Court of Law or by reason of any enactment or regulation in that behalf from driving the Motor Vehicle. And provided further that the Motor Vehicle is registered under the Road Traffic Act (Chapter 276) and its registration under the Road Traffic Act (Chapter 276) has not been cancelled at the time of the accident, loss or damage.

#### Limitations As To Use

Use only for social, domestic and pleasure purpose and for the Insured's business. The Policy does not cover use for hire or reward, racing, pace-making, speed testing, reliability trial, the carriage of goods other than samples in connection with any trade or business or use for any purposes in connection with the Motor Trade.

#### ExcelDrive Workshops and Accident Reporting

It is a condition precedent to liability that the Insured shall call at the Company's Accident Reporting Center with the Motor Vehicle within 24 hours of the accident or by the next working day thereof.

All accident repairs to the Motor Vehicle must be carried out at ExcelDrive Workshops, otherwise the claim is not payable under the Policy. For ExcelDrive Prestige Plan, accident repairs to the Motor Vehicle can be carried out at any workshop other than ExcelDrive Workshops.

For the list of Accident Reporting Centres and ExcelDrive Workshops, please visit our website at [www.sompo.com.sg](http://www.sompo.com.sg) or call our Emergency Hotline: (65) 6226 3323.

I/We HEREBY CERTIFY that the policy to which this Certificate relates is issued in accordance with (1) the provisions of the Motor Vehicles (Third-Party Risks and Compensation) Act (Chapter 189) and Part IV of the Road Transport Act, 1987 (Malaysia); and (2) the Policy terms, conditions and exceptions of the Private Car Policy ref MTP.30

Sompo Insurance Singapore Pte. Ltd.



Authorised Signatory

Date/Time of Issue : 20 APRIL 2021 13:55

#### IMPORTANT NOTICE

- Keep the Certificate in your Motor Vehicle.
- Under the Motor Vehicles (Third-Party Risks and Compensation) Act (Chapter 189), it shall be unlawful for any person to use or cause to permit any other person to use a Motor Vehicle without a valid policy of insurance under the Act.
- On the sale of the Motor Vehicle or if for any reason the Insurance is terminated during its currency, the Insured must surrender the Certificate of Insurance and the Policy to the insurance company. If the Certificate of Insurance has been lost or destroyed, a statutory declaration to that effect must be made. Failure to comply with this obligation is an offence under the Motor Vehicles (Third-Party Risks and Compensation) Act (Chapter 189).
- This Policy will cease to be valid once the Motor Vehicle has been sold to another person. The Policy is not transferable to the new owner of the Motor Vehicle.

Intermediary Code & Name : 11M12108 & MAYEKAWA SINGAPORE PTE. LTD. -J CI Code: 22C 4XJNDMPZ4\_Y\_BYZA