

SKETCH PLAN

Sm - China Taiping
- LKK - Adrian

IMPORTANT NOTICE

1. Please report **correctly** the details of the accident to speed up the claims process.
2. This Form must be **completed by the Policyholder and/or the Authorised Driver**.
3. Information provided must be as **truthful and accurate as possible**. Any wilful misrepresentation or withholding of material facts may allow insurance companies to **repudiate policy liability**.
4. The issue and acceptance of this Form by insurance companies is not an admission of policy liability on the part of the insurance companies.
5. **Any false reporting may be referred to the Police for investigation.**
6. The report will be forwarded by the insurers of the GIA Records Management Centre established by the General Insurance Association of Singapore (GIA) for archiving and that copies of this report will for a fee be made available upon application by interested parties.
7. By the lodgement of this report to the insurers, you hereby consent to the archiving of this report at the centre and to copies of the report being made available aforesaid.

8. Consent under the Personal Data Protection Act (PDPA)

I understand, acknowledge, agree and consent that:

(a) My insurer, my workshop and the General Insurance Association of Singapore ("GIA") may/are permitted to collect, use, disclose and/or process my personal data/personal information set out in this [form] and any other personal information provided by me or possessed by my insurer (collectively the "Personal Information") and disclose and transfer such Personal Information to all insurer(s) who have insured vehicle(s) involved in this accident (all insurer(s) who have insured vehicle(s) involved in this accident shall be collectively referred to as the "Insurers"), the Insurers' law yers/law firms, the Monetary Authority of Singapore and any relevant government agency/authority (such as the police), for the purpose(s) of:

- (i) processing, handling and/or dealing with my claims including the settlement of the claims and any necessary investigations relating to the claims;
 - (ii) investigating the accident and/or my claims;
 - (iii) carrying out and/or dealing with my instructions or responding to any enquiries by me;
 - (iv) administering my claims (including the mailing of correspondence, statements, invoices, reports or notices to me, which could involve disclosure of certain personal data about me to bring about delivery of the same as well as on the external cover of envelopes/mail packages); and/or
 - (v) complying with applicable law in administering, processing, handling and/or dealing with my claims.
- (collectively the "Purposes")

(b) all insurer(s) who have insured vehicle(s) involved in this accident and the Insurers' law yers/law firms, may/are permitted to collect, use, disclose and/or process my Personal Information for one or more of the above Purposes; and

(c) my Personal Information may/can be disclosed by any of the Insurers and/or GIA to their third party service providers or agents (including their law yers/law firms), which may be sited outside of Singapore, for one or more of the above Purposes.



Policyholder's Signature / Date & Time

Driver's Signature (If driver is not the policyholder) / Date & Time

Witnessed by Reporting Centre Personnel

Sketch Plan

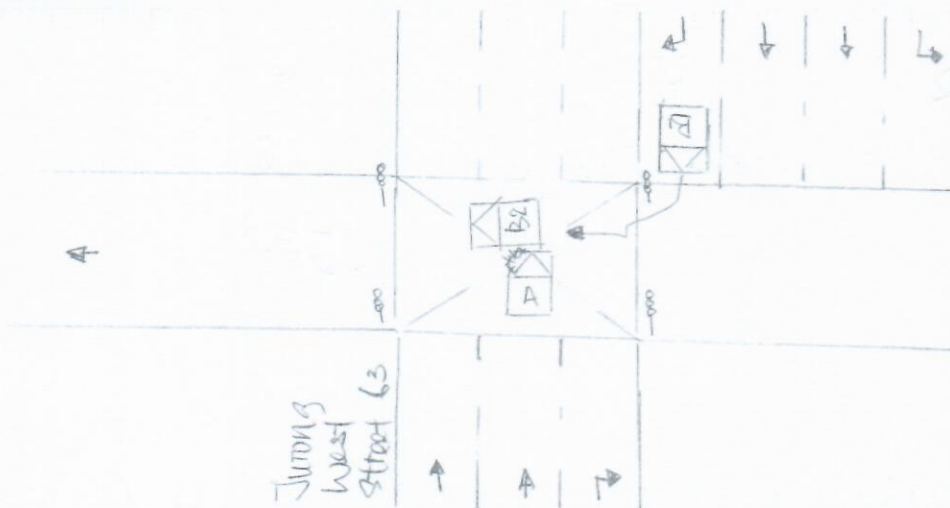

A: GBB 1888P

B: SJY 6821H

Jurong West
Street 63

x

Jurong West
Street 61

Describe Circumstances of the Accident

I was driving straight along Jurong West Street 63 towards Jurong West Street 65 at 2nd lane of 3 lanes.

At the Jurong West Street 63 x Jurong West Street 61, traffic was green light in my favor, I proceed straight.

Suddenly, Veh "B" on the opposite direction at Jurong West Street 63 made a tight turn to Jurong West Street 61 without waiting for green arrow.

I tried to stop but could not avoid. Due to the strong impact, the front portion of my vehicle was damaged.

Veh "B" apologized that he did not aware need to wait for the tight turn arrow and got me to claim against his insurance policy.

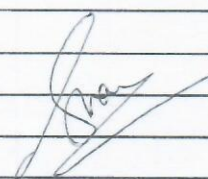

Declaration

We declare the foregoing particulars are true in every respect.



Policyholder's Signature / Date & Time



Driver's Signature (If driver is not the policyholder) / Date & Time

Witnessed by Reporting Centre Personnel

> Back to OneMotoring

Enquire PARF/COE Rebate for Registered Vehicle

Vehicle Owner Particulars	
Owner ID Type:	Company
Owner ID:	374Z
Vehicle Details	
Vehicle No.:	GBB1888P
Vehicle to be Exported:	No
Intended Deregistration Date:	23 Aug 2021
Vehicle Make:	MITSUBISHI
Vehicle Model:	FB70BB1SRDEA
Primary Colour:	White
Manufacturing Year:	2008
Engine No.:	4M42A60263
Chassis No.:	FB70BBA10556
Maximum Power Output:	-
Open Market Value:	\$24,629.00
Original Registration Date:	27 Aug 2008
First Registration Date:	27 Aug 2008
Transfer Count:	1
Actual ARF Paid:	\$1,232.00
Intended PARF Rebate Details	
PARF Eligibility:	No
PARF Eligibility Expiry Date:	-
PARF Rebate Amount:	\$0.00
Intended COE Rebate Details	
COE Expiry Date:	26 Aug 2023
COE Category:	C - Goods Vehicle & Bus
COE Period(Years):	5
PQP Paid:	\$15,582.00
COE Rebate Amount:	\$6,257.00
Total Rebate Amount:	\$6,257.00
Message	
Please note that all future COE renewals for this vehicle can only be for a 5-year period, subject to the statutory lifespan (if applicable) of the vehicle.	

The information contained herein is correct as at 23 Aug 2021

OK



CONNECTING CAR BUYERS & SELLERS.

We'll handle your loans, insurance & other paperwork for FREE.

[Find out more](#)

Post an Advertisement

Sell it yourself! Advertise it at just
\$68 until it's SOLD!

[Post an Ad](#)
[Advertiser Login](#)
[Ways of Selling](#)

Approval Case Up To 99%, High Trade In Price



\$2,888 Drive away. Bank Loan @ 1.88% and 100% In House Financing @ 3.28%
5G Motors StarAd



click here to view
our **PRISTINE USED CARS**
at GREAT PRICES

Browse by Category ▼

Sort by Date Posted ▼ 20 results/page ▼

4 vehicles







MITSUBISHI FB70

Advanced Search



Search

	Make	Model	Price	Depreciation	Reg Date	Eng Cap	Mileage	Veh Type	Status
Search Selection	MITSUBISHI	FB70	Any	Any	> 10 year(s) old	Any	Any	Any	Available
	Mitsubishi	Fuso Canter FB70 (COE till 09/2023)	\$23,300	\$11,520 /yr	02-Sep-2008	2,977 cc	-	Truck	Available
	Fuel Type: Diesel								
	Posted: 08-Jul-2021 Tags: 2008 Mitsubishi Fuso, Mitsubishi Fuso, Mitsubishi, Fuso								
	Mitsubishi	Fuso Canter FB70 (COE till 09/2028)	\$39,800	\$5,600 /yr	28-Oct-2008	2,977 cc	-	Truck	Available
	Fuel Type: Diesel								
	Excellent Engine And Box Condition. New Paint. Everything Done Up. 100% Loan Available In House. Call Now For More Enquiries.								
	ABWIN (1994) Pte Ltd								
	Posted: 17-Aug-2021 Tags: 2008 Mitsubishi Fuso, Mitsubishi Fuso, Mitsubishi, Fuso								
	Mitsubishi	Fuso Canter FB70 (COE till 06/2029)	\$48,800	\$6,240 /yr	19-Jun-2009	2,977 cc	-	Truck	Available
	Fuel Type: Diesel								
	A Very Maintained Freezer Truck For Sale, This Unit Is Installed With A Monzone Freezer, Able To Go Down To Maximum Of -10 Degrees. Suitable For Carrying Meat And Vegetables. Please Call Or Whatsapp For A Non Obligatory Test Drive Today. We Do Provide Fast And Fl...								
	ABWIN (1994) Pte Ltd								
	Posted: 19-Aug-2021 Tags: 2009 Mitsubishi Fuso, Mitsubishi Fuso, Mitsubishi, Fuso								
	Mitsubishi	Fuso Canter FB70 (COE till 10/2029)	\$45,800	\$5,590 /yr	12-Nov-2009	2,977 cc	135,000 km	Truck	Available
	Fuel Type: Diesel								
	Low Depreciation 10ft Lorry And Low Mileage Done. Comes With Full Aluminum Checker Plate And Half Canopy. New Paintwork Done. Well Maintained Condition. 6 Almost New 15 Inch Tires. \$90 HDB Parking. Cheapest In The Market. Call Us For Viewing.								
	Posted: 17-Aug-2021 Tags: 2009 Mitsubishi Fuso, Mitsubishi Fuso, Mitsubishi, Fuso								

Save this search criteria, to get email alerts whenever a match is found.

Make Model Price Depreciation Reg Date Eng Cap Mileage Veh Type Status

For old advertisements, view [Expired ads](#)

20 results/page

[Home](#) | [New Cars](#) | [Used Cars](#) | [Rental Cars](#) | [Sell My Car](#) | [Directory](#) | [Products](#) | [Insurance](#) | [Article](#) | [Forum](#) | [Resources](#)

sgCarMart is the number one car classifieds for parallel import cars, Toyota, Honda, Nissan, Mitsubishi & BMW. There are plenty of cars for sale, from vans, trucks, sedan cars, luxury cars, sports cars or stationwagons, SUV, MPV, hatchback, to COE cars & OPC cars. You can also buy from a car auction, look up car loans, financial services, low mileage cars, car brands, carpark rates & car insurance. Find buy used MITSUBISHI FB70, MITSUBISHI FB70 Singapore, used MITSUBISHI FB70 Singapore, used MITSUBISHI FB70, used vehicles Singapore or even buy used MITSUBISHI FB70 Singapore. We have new car dealers comprising parallel importers, authorised car dealers, and used car dealers on our site. Find new car price lists, new car launches and new car promotions. Visit our partner sites for job openings for Singapore jobs, real estate, mover, car performance parts, car discussion, forum discussion, commercial vehicle leasing & COE results.

All prices

played on sgCarMart.com are gathered from sources and based on algorithms that are believed by sgCarMart.com to be reliable, but no assurance can be given accurate, complete or current. sgCarMart.com does not assume any responsibility for errors or omissions or warrant the accuracy of this information.

Compare [4]