

(08/11/13) wef

ASS. REC. BY: Marcus

REF:

CS/ EG121008834/U+f3

ASSIGNMENT

From:

Date:

Estimated Cos:

OD / TP / WS / TP RES / OD RES / EVA / INV / MV

To Inspect Vehicle No:

GBG 8323E

at Workshop m/s

1115 B2

of

Insured:

WC25521

Policy No.

Claims No.

Sum Insured:

Excess:

(Client's Record)

Make of Veh:

(Policy Condition)

Remark: The veh had commenced its

repair at the time of inspection.

N/S	O/S

Bal. or Market Value:

454k.

IDAC Accident Rpt:

Consistent?: Yes or No

GIA / PR Seen:

Consistent?: Yes or No

Est. Repairs:

12

days

Res.: Yes or No

Lum Sum:

20

%

3 Val.: Yes or No

CA / REV / REP. / 24 HRS

196N

Vehicle: IN / OUT

Date:

Person Contacted:

Date / Time

Action / Instruction

27/8/21

Rep 9k. mltt 824764

23/9/21 1/5 @ 9500 continued with Susan

RED:9805.30; 50%

Veh No:

GBG 8323E

Yr Regn:

15/11/17

Type: M.Car / M.Cycle / Bus / Van / Lorry / Taxi / Prime Mover /

Truck / Trailer or

CA

Make:

Toyota Hiace

C.C

2982

Colour

maroon / white

A/C:

Insured / Std / NI / NA

Sp.Reading

167435

T/Radio:

Insured / Std / NI / NA

Eng/No:

C/No:

KDH 2015029634

Gen. Cond

Good / Fair / Poor / Burnt

Steering:

In order / Jammed / Leaked / Burnt or

Brake:

In order / Jammed / Leaked / Burnt or

Modi:

NI / S/Rim / STD A/Rim or

Tyre Size:

F:

195-215

R:

BS / DUN / EXNOVA / GY / FS / LIZA / MIC / OHTSU / PIR / SUMI /

TOYO / YOKO or

Austone

Front

Rear

R/Bal.

6

mm

R/Bal.

6

mm

L/Bal.

6

mm

L/Bal.

6

mm

D.O.A.

20/8/21

D.O.I.

23/8/21

Survey held at

Des. of Damages: Frt / Rear / O/S / N/S / U/C / Rooftop or

Rear & Rear windscreen shattered

The U/C / Chassis frame / Body Structure affected due to collision.

Date/Time, File Pass to?

☐

: Preli. Report

1)

☐

: Final Report

Date/Time, File Return to?

2)

Days Of Repair: 12

Resurvey No. of Trip:

Survey Fee:

Transportation:

Report Format :

Lump Sum / I.B.I: (\$)

Add Fee:

☐

: Site Insp (\$)

☐

: Interview (\$)

☐

: Tech. Invs (\$)

☐

: Weekend (\$)

) S + RS, SI

) Photos

) Others

TOTAL

**LIU'S BROTHER AUTO ENGINEERING WORKSHOP**

No. 1 Kaki Bukit Avenue 6 #01-01 Auto Bay @ Kaki Bukit Singapore 417883

ROB No: 53291793J . Tel: 6741-1730 / 731 . Fax: 6744-5746. Email: liusbros@gmail.com

Invoice/Ref No: GBG8323E210820

Estimate**Customer**

Page 01 - 02

Name: ERGO Insurance Pte Ltd

Date: 20-08-21

Address: Motor Claims Department

Vehicle No: GBG8323E

5 Temasek Boulevard #04-01

Model/Make: Toyota Hiace

Suntec Tower Five

Singapore 038985

DX 3.0 Auto

Item No.	Descriptions Of Parts	Original Quotation / Estimation	Revised Quotation / Cost Of Repair
1	Rear Tailgate <i>Body</i>	\$ 2,135.20	
2	Tailgate Inner Lock <i>20/5m</i>	\$ 359.00	
3	Tailgate Inner Trim Board <i>20/5m</i>	\$ 248.30	
4	Tailgate Inner Trim Board Clips 1 set <i>ner</i>	\$ 50.00	<input checked="" type="checkbox"/>
5	Tailgate Outer Handle Garnish <i>11</i>	\$ 366.50	X
6	Tailgate "Toyota" Motif <i>ner</i>	\$ 68.50	
7	Tailgate "70 KM/H" Sticker <i>ner</i>	\$ 15.00	SN 10 s/w
8	Tailgate "8 PAX" Sticker <i>ner</i>	\$ 15.00	SN 10 s/w
9	Tailgate Damper <i>0/5</i> <i>twi/serf</i>	\$ 322.10	
10	Tailgate Weatherstrip <i>twi</i> <i>386.21</i>	\$ 426.70	
11	Tailgate Windscreen Glass <i>shatterd</i>	\$ 1,311.30	
12	Tailgate Windscreen Glass Moulding <i>NS</i>	\$ 219.00	X
13	Tailgate Windscreen Glass Sealant <i>ner</i>	\$ 50.00	SN 40 s/w
14	Bumper <i>0/5</i> <i>566.01</i>	\$ 841.60	<input checked="" type="checkbox"/>
15	Bumper Clips 1 set <i>ner</i>	\$ 48.00	<input checked="" type="checkbox"/>
16	Bumper Side Holder <i>0/5</i> <i>me</i> <i>105.00</i>	\$ 139.00	<input checked="" type="checkbox"/>
17	Bumper Inner Step Panel <i>serf</i> <i>199.20</i>	\$ 380.40	<input checked="" type="checkbox"/>
18	Bumper Reverse Sensor <i>11</i>	\$ 220.00	SN X
19	End Panel Inner <i>Body</i> <i>645.10</i>	\$ 936.20	
20	End Panel Outer <i>Body</i>	\$ 566.10	
21	End Panel Top Plate <i>11</i>	\$ 299.50	X
22	End Panel Sealant <i>ner</i>	\$ 50.00	SN 50 s/w
23	Taillamp 02 pcs @ (\$366.30) <i>0/5</i> <i>Body</i>	\$ 732.60	<i>1pc</i>
24	Tail Lamp Lower Garnish <i>0/5</i> <i>150.20</i>	\$ 435.20	
25	Taillamp Housing Panel Outer <i>0/5</i> <i>Body</i>	\$ 325.30	
26	Taillamp Inner Filter Panel <i>0/5</i> <i>Body</i>	\$ 366.80	
C/F Balance ---> <i>252</i>		\$10,927.30	

Not Authorized
 23/8/21
 L/S \$9500/
 12 days



M/s Liu's Brother Auto Engrg Wks

**LIU'S BROTHER AUTO ENGINEERING WORKSHOP**

No. 1 Kaki Bukit Avenue 6 #01-01 Auto Bay @ Kaki Bukit Singapore 417883

ROB No: 53291793J . Tel: 6741-1730 / 731 . Fax: 6744-5746. Email: liusbro@gmail.com

Invoice/Ref No: GBE7748E190711

Final Bill

Customer

Page 02 - 02

Name: India International Insurance Pte Ltd

Date: 28-07-19

Address: Motor Claims Department

Vehicle No: GBE7748E

64 Cecil Street #04-00 & #05-00

Model/Make: Toyota Hiace

IOB Building

Singapore 049711

Van Turbo 5 DR Manual

Item No.	Descriptions Of Parts	Original Quotation / Estimation	Revised Quotation / Cost Of Repair
	B/F Balance --->	\$10,927.30	
27	Rear Fender (Body Panel) Body/Panel	\$ 1,645.20	X
28	Fender Inner Panel R	\$ 1,069.10	X
29	Fender Inner Trim Board T/n	\$ 288.50	✓
30	Fender Outer Railing 11	\$ 315.20	X
31	Floor Panel Top Wooden Board Cn	\$ 680.00	SN 480 s/w
32	"Corporate" Advertisement & Artwork ncu	\$ 250.00	SN 200 s/w
	To check all wiring & electrical component for proper function	\$ 50.00	- 20
	Remove and refix rear tailgate components & wiper mechanism	\$ 100.00	- 60
	Remove & reinstall Tailgate Glass to facilitate repairs	\$ 120.00	- 100
	Remove and refix rear bumper reverse sensor	\$ 80.00	- 40
	Labor for Panel Beating, Cut, Weld, Straighten & Replacing Parts Etc	\$ 2,200.00	- 2000
	To putty & spray painting & including touch up paint on accident affected area	\$ 1,500.00	- 1200
	To apply Rust Proofing , reseal tuff-coating treatment on accident area	\$ 80.00	- ✓

Total Parts & Labour of estimate for damaged vehicle

\$ 19,305.30

Total amount in Lump Sum Basis for repaired vehicle

SDLS:



M/s Liu's Bro Auto Engrg Wks

LKK Auto Consultants hence notify the Repairer of the following:

- To resurvey before/after spray painting
- To display damaged part(s) during resurvey
- Parts prices are subject to confirmation
- Third party survey is on a "Without Prejudice" basis
- No illegal modification(s) is allowed
- Supplementary item(s) must be resurveyed and is subject to final approval from Insurance Company

Acknowledged by Repairer

Signature:

Date:

P- 10152.32
 252
 P- 7614.24
 S.W- 790
 L- 3500
 11904.24
 2076
 9523.39

SINGAPORE ACCIDENT STATEMENT

IMPORTANT NOTICE

1. Please report correctly the details of the accident to speed up the claims process.
2. This Form must be completed by the Policyholder and/or the Authorised Driver
3. Information provided must be as truthful and accurate as possible. Any wilful misrepresentation or withholding of material facts may allow insurance companies to repudiate policy liability.
4. The issue and acceptance of this Form by insurance companies is not an admission of policy liability on the part of the insurance companies.
5. **Any false reporting may be referred to the Police for investigation.**
6. This report will be forwarded by the insurers of the GIA Records Management Centre established by the General Insurance Association of Singapore (GIA) for archiving and that copies of this report will, for a fee, be made available upon application by interested parties.
7. By the lodgement of this report to the insurers, you hereby consent to the archiving of this report at the centre and to copies of the report being made available aforesaid.

ACCIDENT STATEMENT

Date of Submission	20/08/2021 14:57 (SGT)
Date of Accident	20/08/2021 11:00 (SGT)
Exact Location of Accident	Pioneer Rd, Singapore
Additional Location Information	-
Country/State of Loss	Singapore

DETAILS OF OWN VEHICLE

Vehicle Registration Number	GBG8323E
INSURED/POLICYHOLDER	
Is company?	Yes
Name Of Registered Owner	GOLDBELL LEASING PTE LTD
Company Reg No	1XXXXX196N
Email Address	isaacngcl@gbl.com.sg
Mobile Phone No	(Phone) +65-81635871
Alternative Phone No	(Office) +65-64942897

VEHICLE PARTICULARS

Manufacturer	Toyota
Model	Hiace
Variant	-
Exact purpose for which vehicle was being used at time of accident	Employment
Are you claiming under your own insurance policy for repair to your vehicle?	No - Claiming third party
Vehicle Category	Commercial vehicle
Transmission	Auto
CC	2982

INSURANCE COMPANY

Name of Insurance Company	MS First Capital Insurance Ltd
Type of Coverage	ThirdParty
Fleet Policy	Yes
Policy Number	D-21097582MFCV
Cover Note Number	-

DRIVER

Name of Driver	LEONG YOKE PONG
NRIC No	SXXXX036A

Date Of Birth	17/06/1949
Occupation	Outdoor
Date Of Driving Pass	06/08/1970
Driving experience	51 YEARS
Gender	Male
Mobile Number	(Phone) +65-81635871
Alt. Phone Number	-
Email Address	isaacngcl@gbl.com.sg
Address	BLK 453 PASIR RIS DRIVE 6 #02-214
Address complement	-
Postcode	510453
Is the driver the policyholder?	No
If No, Relationship of the Driver with the Insured	Hirer
Does Driver Own Other Vehicles?	No
Vehicle Registration Number of Other Vehicle Owned by Driver	-
Insurance Company of Other Vehicle Owned by Driver	-

GENERAL INFORMATION OF THE ACCIDENT

Type of Accident	Collision - Head to Rear
Weather Conditions	Raining
Road Surface	Wet

OTHER INFORMATION

Was any foreign vehicle involved in the accident?	No
Number of vehicles involved in the accident	2
Was anybody injured in the Accident?	Yes
Was any injured conveyed to hospital by ambulance?	No
Was any other vehicle or property damaged?	Yes
Number of Passengers (Including Driver)	1
Has the driver been approached by unknown person(s) soliciting/offering accident claims assistance?	No

DETAILS OF POLICE ACTION

Was the accident reported to the police?	No
Was notice of intended Prosecution given?	No
If yes, against whom?	-

CIRCUMSTANCES OF ACCIDENT

ON 200821 AT AROUND 1100HRS, I WAS DRIVING MY VEHICLE A GBG8323E ALONG PIONEER ROAD APPROACHING THE ROUND ABOUT WITH JALAN AHMAD IBRAHIM ON THE EXTREME RIGHT LANE. I STOPPED AS THE VEHICLES IN FRONT OF ME WERE STATIONARY. SUDDENLY VEHICLE B WC2557J REAR ENDED MY VEHICLE AND AFTER THAT MOUNTED THE KERB ON THE RIGHT. THERE WAS DAMAGES ON THE BACK OF MY VEHICLE. I FEEL NECK AND BACK PAIN.

ATTACHMENT(S)

Are accident photos available for attachment?	Yes
Was there any video captured by Car Camera?	No
Was there any audio recorded?	No

DETAILS OF OTHER VEHICLE PROPERTY 1

Vehicle Registration Number	WC2557J
Vehicle Manufacturer	-
Vehicle Model	-
Vehicle Variant	-
Vehicle Colour	-
Vehicle Category	Commercial vehicle
Name of Driver	SUBRAMANIAN MUTHURAMAN
Passport No/FIN	GXXXX894M

Contact Number	(Phone) +65-93969059
Address	-
Address complement	-
Postcode	-
Insurance Company Name	-
Nature Of Damage	-
Details of property damaged in accident	-
No. Of Passenger (Including Driver)	-

INJURED PERSONS DETAILS

INJURED 1

Name of injured person	LEONG YOKE PONG
Gender	Male
Phone No	(Phone) +65-81635871
Address	-
Address Complement	-
Post Code	-
Approximate Age Years Old	-
Injuries Sustained	PAIN ON NECK AND BACK
Injured person in which vehicle?	GBG8323E
Were seat belts worn?	-
Was this injured conveyed to hospital by ambulance?	No

Describe Circumstances of the Accident

ON 200821 AT AROUND 1100HRS, I WAS DRIVING MY VEHICLE A GBG8323E ALONG PIONEER ROAD APPROACHING THE ROUND ABOUT WITH JALAN AHMAD IBRAHIM ON THE EXTREME RIGHT LANE. I STOPPED AS THE VEHICLES IN FRONT OF ME WERE STATIONARY. SUDDENLY VEHICLE B WC2557J REAR ENDED MY VEHICLE AND AFTER THAT MOUNTED THE KERB ON THE RIGHT. THERE WAS DAMAGES ON THE BACK OF MY VEHICLE. I FEEL NECK AND BACK PAIN.

Declaration

I/We declare the foregoing particulars are true in every respect.

Policyholder's Signature / Date &
Time

7 / 10

Driver's Signature (If driver is not the policyholder) / Date
& Time 20/8/21 1225

Witnessed by Reporting Centre
Personnel

Rahmat

SKETCH PLAN**IMPORTANT NOTICE**

1. Please report **correctly** the details of the accident to speed up the claims process.
2. This Form must be **completed by the Policyholder and/or the Authorised Driver**
3. Information provided must be as **truthful and accurate as possible**. Any wilful misrepresentation or withholding of material facts may allow insurance companies to **repudiate policy liability**.
4. The issue and acceptance of this Form by insurance companies is not an admission of policy liability on the part of the insurance companies.
5. **Any false reporting may be referred to the Police for investigation**.
6. The report will be forwarded by the insurers of the GIA Records Management Centre established by the General Insurance Association of Singapore (GIA) for archiving and that copies of this report will for a fee be made available upon application by interested parties.
7. By the lodgement of this report to the insurers, you hereby consent to the archiving of this report at the centre and to copies of the report being made available aforesaid.
8. **Consent under the Personal Data Protection Act (PDPA)**

I understand, acknowledge, agree and consent that:

(a) My insurer, my workshop and the General Insurance Association of Singapore ("GIA") may/are permitted to collect, use, disclose and/or process my personal data/personal information set out in this [form] and any other personal information provided by me or possessed by my insurer (collectively the "Personal Information") and disclose and transfer such Personal Information to all insurer(s) who have insured vehicle(s) involved in this accident (all insurer(s) who have insured vehicle(s) involved in this accident shall be collectively referred to as the "Insurers"), the Insurers' lawyers/law firms, the Monetary Authority of Singapore and any relevant government agency/authority (such as the police), for the purpose(s) of:

- (i) processing, handling and/or dealing with my claims including the settlement of the claims and any necessary investigations relating to the claims;
 - (ii) investigating the accident and/or my claims;
 - (iii) carrying out and/or dealing with my instructions or responding to any enquiries by me;
 - (iv) administering my claims (including the mailing of correspondence, statements, invoices, reports or notices to me, which could involve disclosure of certain personal data about me to bring about delivery of the same as well as on the external cover of envelopes/mail packages); and/or
 - (v) complying with applicable law in administering, processing, handling and/or dealing with my claims.
- (collectively the "Purposes")

(b) all insurer(s) who have insured vehicle(s) involved in this accident and the Insurers' lawyers/law firms, may/are permitted to collect, use, disclose and/or process my Personal Information for one or more of the above Purposes; and

(c) my Personal Information may/can be disclosed by any of the Insurers and/or GIA to their third party service providers or agents (including their lawyers/law firms), which may be sited outside of Singapore, for one or more of the above Purposes.

Policyholder's Signature / Date & Time

Driver's Signature (If driver is not the policyholder) / Date & Time *20/6/21 12.25*

Witnessed by Reporting Centre Personnel *Rahmat*

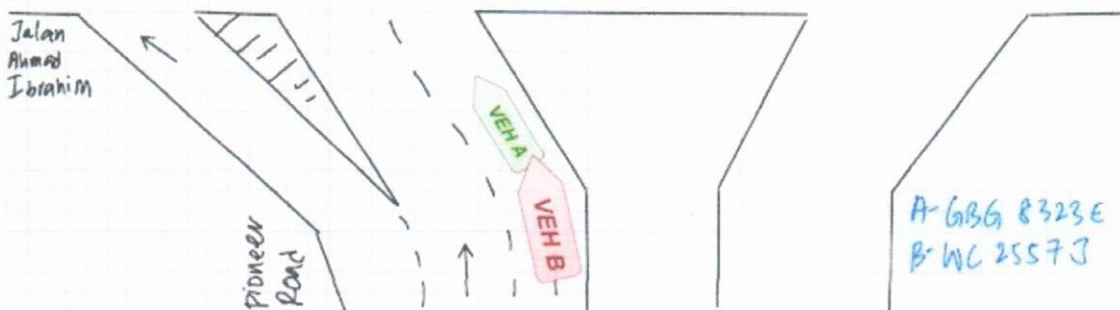
Sketch Plan

Cheap Car Insurance Renewal

Is your car insurance expiring soon?
Receive best quotations from multiple insurers in as little as 2 hours.

Post an Advertisement
Sell it yourself! Advertise it at just
\$68 until it's SOLD!

Post an Ad Advertiser Login Ways of Selling

Approval Case Up To 99%, High Trade In Price



\$2,888 Drive away, Bank Loan
@ 1.88% and 100% In House
Financing @ 3.28%
5G Motors StarAd

HIN LUNG AUTO
Ho Bee Group
One Stop Car Hub
Finance, Insurance, Workshop
New and Used Cars
30 years of car sale

Browse by Category « Back (1 2 3) Next » Sort by Date Posted 20 results/page

49 vehicles



Hiace

Advanced Search Search

	Make	Model	Price	Depreciation	Reg Date	Eng Cap	Mileage	Veh Type	Status
Search Selection	Hiace		Any	Any	2017	Any	Any	Any	Available
	Toyota	Hiace 3.0M DX	\$55,800	\$8,960 /yr	15-Nov-2017	2,982 cc	-	Van	Available
Fuel Type: Diesel \$0 Downpayment, Fast And Easy Loan Approve, Free 1 Month Warranty.100% Accident Free. Previously Driven By Owner, Well Taken C... ABS Bus Pte Ltd Posted: 24-Aug-2021 Tags: 2017 Toyota Hiace, Toyota Hiace, Toyota, Hiace									
	Toyota	Hiace 3.0M	\$57,800	\$9,960 /yr	14-Jun-2017	2,982 cc	-	Van	Available
Fuel Type: Diesel Toyota Hiace 5 Doors Manual Diesel. Very Well Maintained By Previous Owner! Excellent Condition. No Repairs Needed! 100% Loan For... ABS Bus Pte Ltd Posted: 24-Aug-2021 Tags: 2017 Toyota Hiace, Toyota Hiace, Toyota, Hiace									
	Toyota	Hiace 3.0M	\$56,800	\$9,070 /yr	28-Nov-2017	2,982 cc	-	Van	Available
Fuel Type: Diesel Well Maintained And Tip Top Condition. No Repairs Needed. 100% Loan Available. Zero \$\$\$ Driveaway Fast Delivery, High Trade Your V... ABS Bus Pte Ltd Posted: 24-Aug-2021 Tags: 2017 Toyota Hiace, Toyota Hiace, Toyota, Hiace									
	Toyota	Hiace 3.0A DX	\$59,800	\$10,260 /yr	22-Jun-2017	2,982 cc	78,400 km	Van	Available
Fuel Type: Diesel 5 Door Automatic Diesel Van! 1 x Owner, Extremely Low Mileage. Selling Due To Not Enough Driver! Up To 100% Loan Available! Trade... Car (S) Pte Ltd Posted: 24-Aug-2021 Tags: 2017 Toyota Hiace, Toyota Hiace, Toyota, Hiace									
	2008 Toyota	Hiace 3.0M 4DR Diesel (For Lease)	\$999/mth Leasing a powerful van Toyota Hiace 3.0M Diesel (2008) fulfil your business needs! Contact us for more info. More info about this vehicle						
	Toyota	Hiace 3.0M	\$56,800	\$9,200 /yr	26-Oct-2017	2,982 cc	-	Van	Available
Fuel Type: Diesel Free 1 Year Insurance, New Paintwork. Healthy Engine With Tip Top Condition. 100% Bank Or In House Loan Available. Fast Approval A... ABS Bus Pte Ltd Posted: 24-Aug-2021 Tags: 2017 Toyota Hiace, Toyota Hiace, Toyota, Hiace									
	Toyota	Hiace 3.0M	\$57,800	\$10,030 /yr	29-May-2017	2,982 cc	-	Van	Available
Fuel Type: Diesel Servicing Done, New Paintwork Done, Perfect Van For Doing Delivery And Other Heavy Duty Works. 100% Loan Available And High Trad... ABWIN (1994) Pte Ltd Posted: 24-Aug-2021 Tags: 2017 Toyota Hiace, Toyota Hiace, Toyota, Hiace									

Compare

> Back to OneMotoring

Enquire PARF/COE Rebate for Registered Vehicle

Vehicle Owner Particulars	
Owner ID Type:	Company
Owner ID:	196N
Vehicle Details	
Vehicle No.:	GBG8323E
Vehicle to be Exported:	No
Intended Deregistration Date:	20 Aug 2021
Vehicle Make:	TOYOTA
Vehicle Model:	HIACE DX 3.0 A
Primary Colour:	White
Manufacturing Year:	2017
Engine No.:	1KD2751254
Chassis No.:	KDH2015029634
Maximum Power Output:	-
Open Market Value:	\$32,098.00
Original Registration Date:	15 Nov 2017
First Registration Date:	15 Nov 2017
Transfer Count:	1
Actual ARF Paid:	\$1,605.00
Intended PARF Rebate Details	
PARF Eligibility:	No
PARF Eligibility Expiry Date:	-
PARF Rebate Amount:	\$0.00
Intended COE Rebate Details	
COE Expiry Date:	14 Nov 2027
COE Category:	C - Goods Vehicle & Bus
COE Period(Years):	10
QP Paid:	\$46,890.00
COE Rebate Amount:	\$29,236.00
Total Rebate Amount:	\$29,236.00

The information contained herein is correct as at 20 Aug 2021

OK

New-Cars

Used Cars

Rental Cars

Sell My Car

Directory

Products

Insurance

Articles

Forum

Resources

Cheap Car Insurance Renewal

Is your car insurance expiring soon?

Receive best quotations from multiple insurers in as little as 2 hours.

Post an Advertisement

Sell it yourself! Advertise it at just

\$68 until it's SOLD!

[Post an Ad](#)
[Advertiser Login](#)
[Ways of Selling](#)

Approval Case Up To 99%, High Trade In Price



\$2,888 Drive away, Bank Loan @ 1.88% and 100% In House Financing @ 3.28%
SG Motors StarAd

HIN LUNG AUTO
HoBee Group

One Stop Car Hub
Finance, Insurance, Workshop
New and Used Cars

30 years
of car sale

Browse by Category

« Back (1 2 3) Next »

Sort by Date Posted

20 results/page

49 vehicles



Hiace

Advanced Search



Search

Search Selection

Make	Model	Price	Depreciation	Reg Date	Eng Cap	Mileage	Veh Type	Status
Hiace		Any	Any	2017	Any	Any	Any	Available



Toyota Hiace 3.0M DX

\$55,800

\$8,960 /yr

15-Nov-2017

2,982 cc

-

Van

Available

Fuel Type: Diesel

\$0 Downpayment, Fast And Easy Loan Approve, Free 1 Month Warranty. 100% Accident Free. Previously Driven By Owner, Well Taken C...

ABS Bus Pte Ltd

Posted: 24-Aug-2021 Tags: 2017 Toyota Hiace, Toyota Hiace, Toyota, Hiace

PREMIUM AD



Toyota Hiace 3.0M

\$57,800

\$9,960 /yr

14-Jun-2017

2,982 cc

-

Van

Available

Fuel Type: Diesel

Toyota Hiace 5 Doors Manual Diesel. Very Well Maintained By Previous Owner! Excellent Condition. No Repairs Needed! 100% Loan For...

ABS Bus Pte Ltd

Posted: 24-Aug-2021 Tags: 2017 Toyota Hiace, Toyota Hiace, Toyota, Hiace

PREMIUM AD



Toyota Hiace 3.0M

\$56,800

\$9,070 /yr

28-Nov-2017

2,982 cc

-

Van

Available

Fuel Type: Diesel

Well Maintained And Tip Top Condition. No Repairs Needed. 100% Loan Available. Zero \$\$\$ Driveaway Fast Delivery, High Trade Your V...

ABS Bus Pte Ltd

Posted: 24-Aug-2021 Tags: 2017 Toyota Hiace, Toyota Hiace, Toyota, Hiace

PREMIUM AD



Toyota Hiace 3.0A DX

\$59,800

\$10,260 /yr

22-Jun-2017

2,982 cc

78,400 km

Van

Available

Fuel Type: Diesel

5 Door Automatic Diesel Van! 1 x Owner, Extremely Low Mileage. Selling Due To Not Enough Driver! Up To 100% Loan Available! Trade...

Car (S) Pte Ltd

Posted: 24-Aug-2021 Tags: 2017 Toyota Hiace, Toyota Hiace, Toyota, Hiace

PREMIUM AD



2008 Toyota Hiace 3.0M 4DR Diesel (For Lease)

\$999/mth Leasing a powerful van Toyota Hiace 3.0M Diesel (2008) fulfil your business needs! Contact us for more info.

More info about this vehicle



Toyota Hiace 3.0M

\$56,800

\$9,200 /yr

26-Oct-2017

2,982 cc

-

Van

Available

Fuel Type: Diesel

Free 1 Year Insurance, New Paintwork. Healthy Engine With Tip Top Condition. 100% Bank Or In House Loan Available. Fast Approval A...

ABS Bus Pte Ltd

Posted: 24-Aug-2021 Tags: 2017 Toyota Hiace, Toyota Hiace, Toyota, Hiace

PREMIUM AD



Toyota Hiace 3.0M

\$57,800

\$10,030 /yr

29-May-2017

2,982 cc

-

Van

Available

Fuel Type: Diesel

Servicing Done, New Paintwork Done, Perfect Van For Doing Delivery And Other Heavy Duty Works. 100% Loan Available And High Trad...

ABWIN (1994) Pte Ltd

Posted: 24-Aug-2021 Tags: 2017 Toyota Hiace, Toyota Hiace, Toyota, Hiace

Compare