

SINGAPORE ACCIDENT STATEMENT

IMPORTANT NOTICE

1. Please report correctly the details of the accident to speed up the claims process.
2. This Form must be completed by the Policyholder and/or the Authorised Driver
3. Information provided must be as truthful and accurate as possible. Any wilful misrepresentation or withholding of material facts may allow insurance companies to repudiate policy liability.
4. The issue and acceptance of this Form by insurance companies is not an admission of policy liability on the part of the insurance companies.
5. Any false reporting may be referred to the Police for investigation.
6. This report will be forwarded by the insurers of the GIA Records Management Centre established by the General Insurance Association of Singapore (GIA) for archiving and that copies of this report will, for a fee, be made available upon application by interested parties.
7. By the lodgement of this report to the insurers, you hereby consent to the archiving of this report at the centre and to copies of the report being made available aforesaid.

ACCIDENT STATEMENT

Date of Submission	13/03/2021 10:45 (SGT)
Date of Accident	12/03/2021 16:45 (SGT)
Exact Location of Accident	PIE, Singapore
Additional Location Information	TOWARDS CHANGI 24.2KM
Country/State of Loss	Singapore

DETAILS OF OWN VEHICLE

Vehicle Registration Number	SLU3344K
-----------------------------------	----------

INSURED/POLICYHOLDER

Is company?	No
Name Of Registered Owner	TENG LIP PHIN

VEHICLE PARTICULARS

Manufacturer	Mazda
Model	5
Variant	-
Vehicle Category	Private car
Transmission	Auto
CC	1998

INSURANCE COMPANY

Name of Insurance Company	FWD Singapore Pte. Ltd.
Type of Coverage	Comprehensive
Fleet Policy	No
Policy Number	PNPV2020-00010883
Cover Note Number	-

DRIVER

Name of Driver	ELAINE ONG WEI BEE
NRIC No	S7907881F
Address	BLK 41A BEDOK RIA CRESCENT #04-08
Address complement	-
Postcode	489929
Does Driver Own Other Vehicles?	No

GENERAL INFORMATION OF THE ACCIDENT

Type of Accident Chain Collision
Weather Conditions Clear

OTHER INFORMATION

Was any foreign vehicle involved in the accident? No
Was anybody injured in the Accident? No
Was any other vehicle or property damaged? Yes
Number of Passengers (Including Driver) 1

CIRCUMSTANCES OF ACCIDENT

REFER TO THE ATTACH
STATEMENT RECORDED BY PEI WEN - PROGRESSIVE CAR CARE PTE LTD TEL 6741 5336

ATTACHMENT(S)

Are accident photos available for attachment? Yes
Was there any video captured by Car Camera? Yes
Reasons for not uploading a video of the accident TO BE CONFIRM
Was there any audio recorded? No

DETAILS OF OTHER VEHICLE PROPERTY 1

Vehicle Registration Number SLR3734J
Vehicle Manufacturer -
Vehicle Model -
Vehicle Variant -
Vehicle Colour -
Vehicle Category Private car
Name of Driver -
Insurance Company Name -

DETAILS OF OTHER VEHICLE PROPERTY 2

Vehicle Registration Number SKJ4696H
Vehicle Manufacturer -
Vehicle Model -
Vehicle Variant -
Vehicle Colour -
Vehicle Category Private car
Name of Driver -
Insurance Company Name -

DETAILS OF OTHER VEHICLE PROPERTY 3

Vehicle Registration Number SGD5595M
Vehicle Manufacturer -
Vehicle Model -
Vehicle Variant -
Vehicle Colour -
Vehicle Category Private car
Name of Driver -
Insurance Company Name -

SKETCH PLAN

IMPORTANT NOTICE

1. Please report correctly the details of the accident to speed up the claims process.
2. This Form must be completed by the Policyholder and/or the Authorised Driver.
3. Information provided must be as truthful and accurate as possible. Any wilful misrepresentation or withholding of material facts may allow insurance companies to repudiate policy liability.
4. The issue and acceptance of this Form by insurance companies is not an admission of policy liability on the part of the insurance companies.
5. Any false reporting may be referred to the Police for investigation.
6. The report will be forwarded by the insurers of the GIA Records Management Centre established by the General Insurance Association of Singapore (GIA) for archiving and that copies of this report will for a fee be made available upon application by interested parties.
7. By the lodgement of this report to the insurers, you hereby consent to the archiving of this report at the centre and to copies of the report being made available aforesaid.
8. **Consent under the Personal Data Protection Act (PDPA)**
I understand, acknowledge, agree and consent that:
(a) My insurer, my workshop and the General Insurance Association of Singapore ("GIA") may/are permitted to collect, use, disclose and/or process my personal data/personal information set out in this [form] and any other personal information provided by me or possessed by my insurer (collectively the "Personal Information") and disclose and transfer such Personal Information to all insurer(s) who have insured vehicle(s) involved in this accident (all insurer(s) who have insured vehicle(s) involved in this accident shall be collectively referred to as the "Insurers"), the Insurers' law yers/law firms, the Monetary Authority of Singapore and any relevant government agency/authority (such as the police), for the purpose(s) of:
(i) processing, handling and/or dealing with my claims including the settlement of the claims and any necessary investigations relating to the claims;
(ii) investigating the accident and/or my claims;
(iii) carrying out and/or dealing with my instructions or responding to any enquiries by me;
(iv) administering my claims (including the mailing of correspondence, statements, invoices, reports or notices to me, which could involve disclosure of certain personal data about me to bring about delivery of the same as well as on the external cover of envelopes/mail packages); and/or
(v) complying with applicable law in administering, processing, handling and/or dealing with my claims.
(collectively the "Purposes")
(b) all insurer(s) who have insured vehicle(s) involved in this accident and the Insurers' law yers/law firms, may/are permitted to collect, use, disclose and/or process my Personal Information for one or more of the above Purposes; and
(c) my Personal Information may/can be disclosed by any of the Insurers and/or GIA to their third party service providers or agents (including their law yers/law firms), which may be sited outside of Singapore, for one or more of the above Purposes.

Policyholder's Signature / Date & Time

Driver's Signature (If driver is not the policyholder) / Date & Time

Witnessed by Reporting Centre Personnel

Sketch Plan

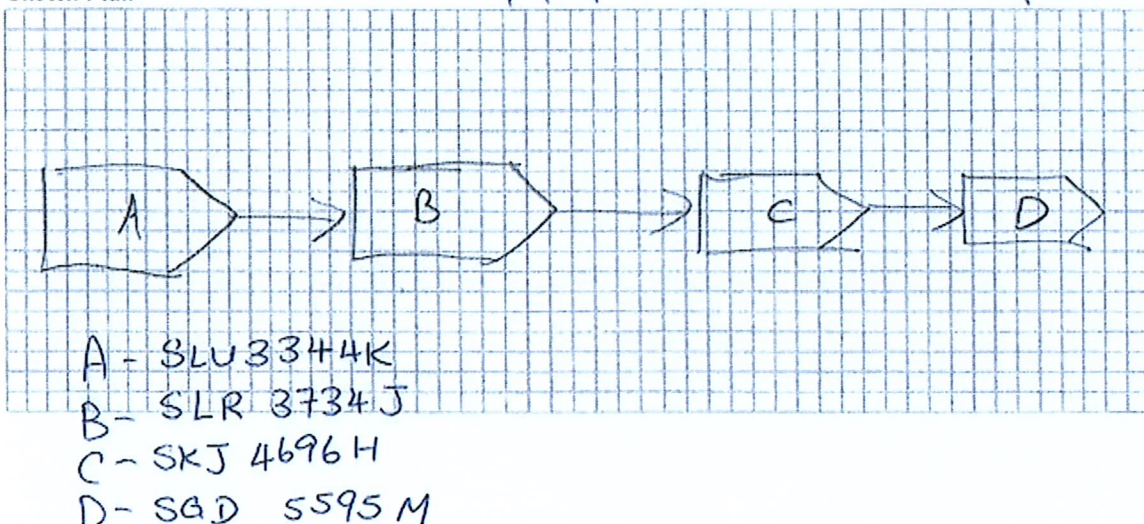

Describe Circumstances of the Accident

I was travelling along PIE towards Changi (Location: 24.2km
Car in front jam brake and I also jam brake, and ~~collided~~
collided into the car in front.

I came out of the car and realized it was a 4
car collision.

Nobody was injured, as I noticed that all drivers
and passengers got out of their cars to access the
situation.

Declaration

We declare the foregoing particulars are true in every respect.

If you wish to claim against your own policy, please be advised that your insurer may have a fourteen (14) days clause whereby the claim must be made within the stipulated timeframe from the day of occurrence. Kindly check with your insurer for more details.

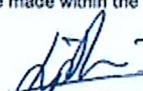
Policyholder's Signature / Date &
Time

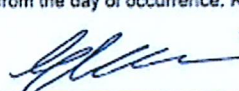
Driver's Signature (If driver is not the policyholder) / Date
& Time
13/3/21

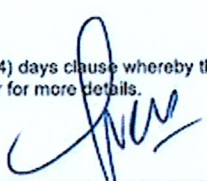
Witnessed by Reporting Centre
Personnel
PW



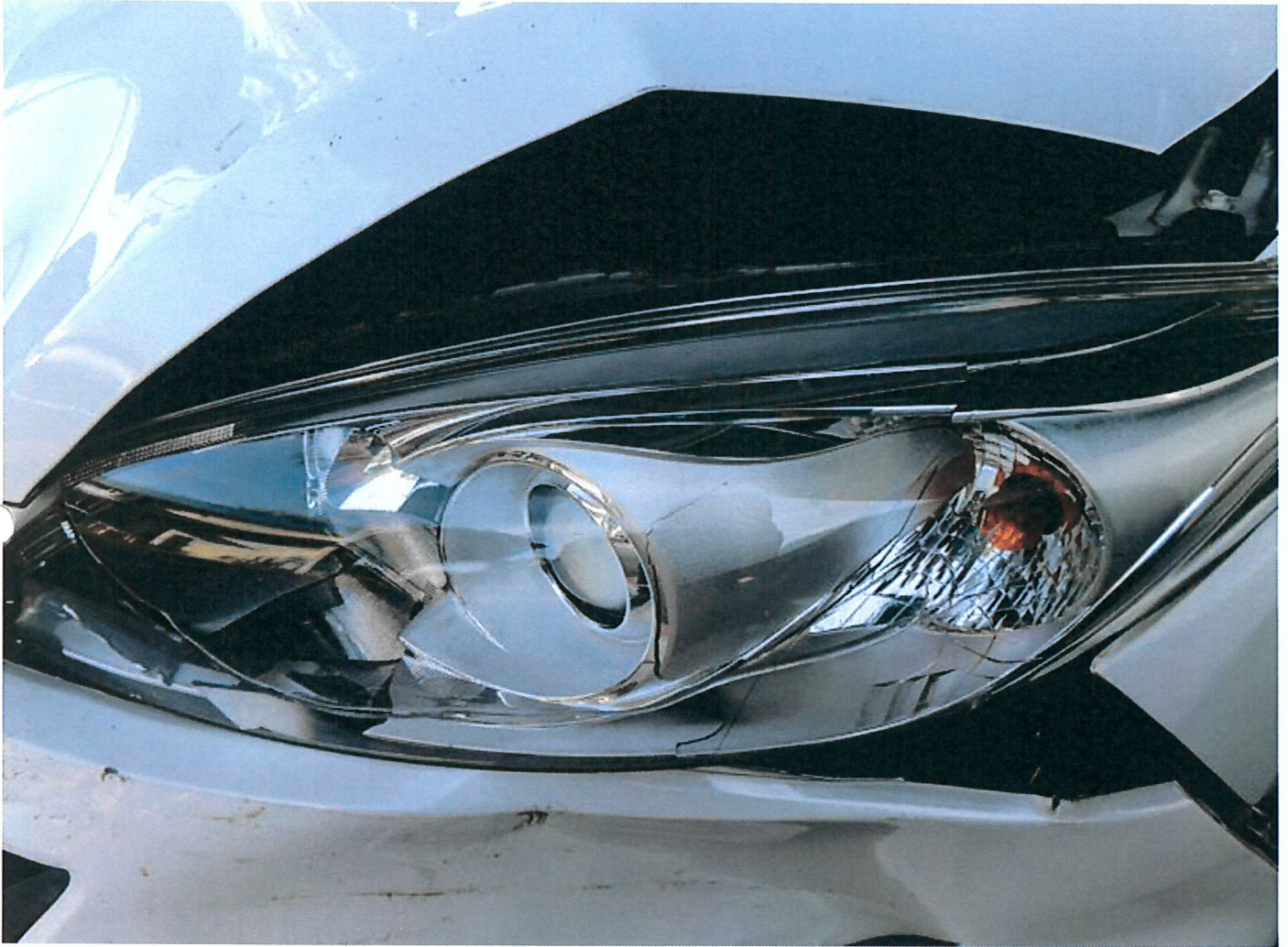













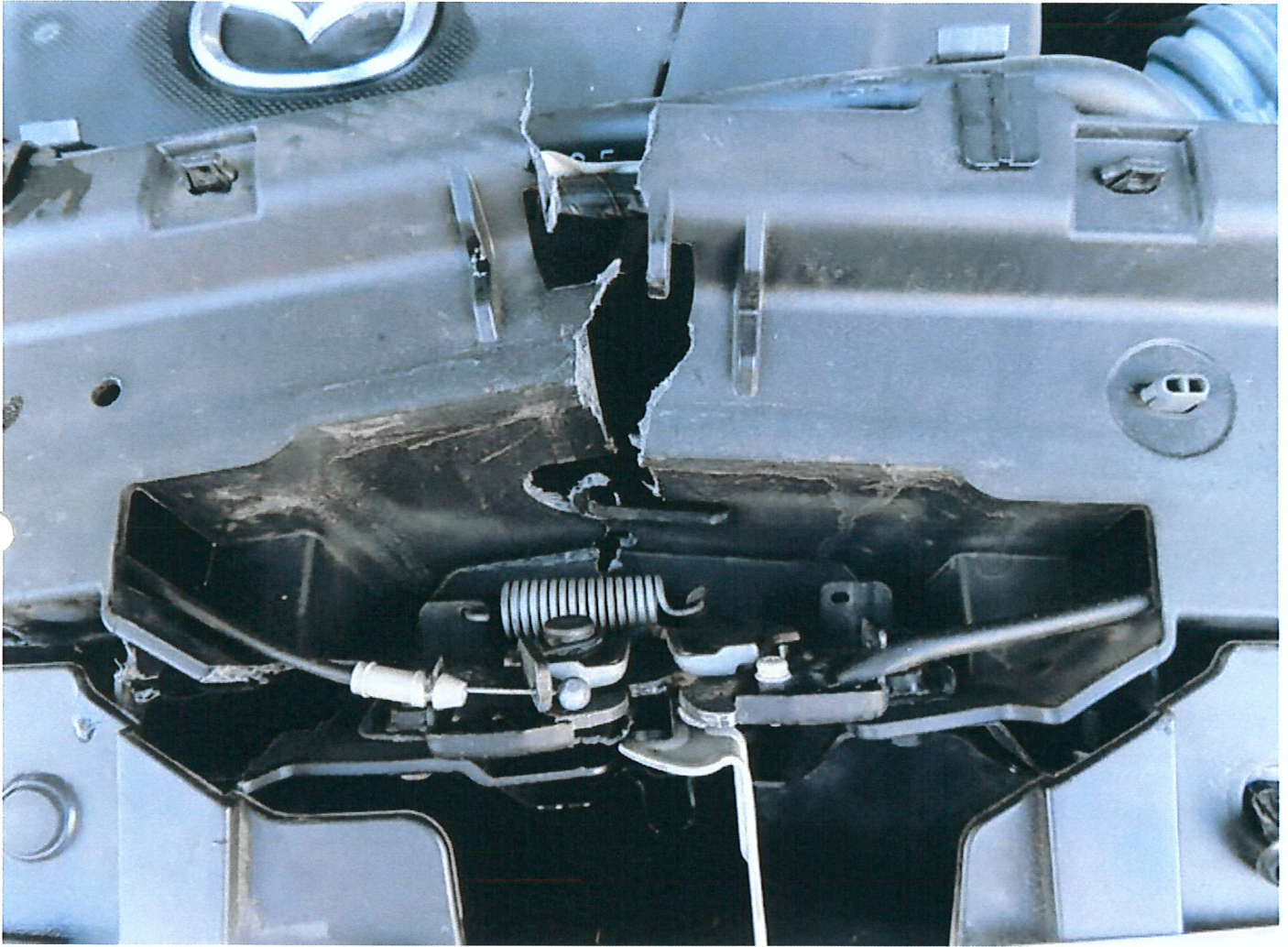



RECORD MANAGEMENT CENTRE

**GENERAL INSURANCE ASSOCIATION OF SINGAPORE
RECORDS MANAGEMENT CENTRE**

6 Raffles Quay #18-00, Singapore 048580

Phone: +65 6224 0010 Fax: +65 6224 0030

Operating Hours: Monday to Friday 9am to 5pm

GST Registration No: M400017735

TAX INVOICE

Date of Request: 14/07/2021

Your Ref No: CP/8403/21/PD (HL)- sc (sf)

Dear Sir/Madam,

Date of Accident: 12/03/2021 00:00 (SGT)

Vehicle No: SGD 5595M

Place of Accident: PIE, Singapore

With reference to your application for the accident report, we have attached the following accident report as requested:

DOCUMENTS	ACCIDENT LOCATION	PER DOC (S\$)	QTY	AMOUNT (S\$)
SKJ 4696H	PIE, Singapore	(29.00)	1	(27.10)
GST Amount				(1.90)
Total Amount Due (GST Inclusive)				(29.00)

The images provided to you are taken from the original reports forwarded to the centre by the members of the General Insurance Association of Singapore and we take no responsibility for their accuracy or contents and shall be under no liability whatsoever for any loss or damage arising out of or in connection with the reports or their images.

Thank you.

This is a computer generated document and requires no signature.



RECORD MANAGEMENT CENTRE

**GENERAL INSURANCE ASSOCIATION OF SINGAPORE
RECORDS MANAGEMENT CENTRE**

6 Raffles Quay #18-00, Singapore 048580

Phone: +65 6224 0010 Fax: +65 6224 0030

Operating Hours: Monday to Friday 9am to 5pm

GST Registration No: M400017735

TAX INVOICE

Date of Request: 14/07/2021

Your Ref No: CP/8403/21/PD (HL)- sc (sf)

Dear Sir/Madam,

Date of Accident: 12/03/2021 00:00 (SGT)

Vehicle No: SGD 5595M

Place of Accident: PIE, Singapore

With reference to your application for the accident report, we have attached the following accident report as requested:

DOCUMENTS	ACCIDENT LOCATION	PER DOC (S\$)	QTY	AMOUNT (S\$)
SLR 3734J	PIE, Singapore	(29.00)	1	(27.10)
GST Amount				(1.90)
Total Amount Due (GST Inclusive)				(29.00)

The images provided to you are taken from the original reports forwarded to the centre by the members of the General Insurance Association of Singapore and we take no responsibility for their accuracy or contents and shall be under no liability whatsoever for any loss or damage arising out of or in connection with the reports or their images.

Thank you.

This is a computer generated document and requires no signature.



RECORD MANAGEMENT CENTRE

GENERAL INSURANCE ASSOCIATION OF SINGAPORE

RECORDS MANAGEMENT CENTRE

6 Raffles Quay #18-00, Singapore 048580

Phone: +65 6224 0010 Fax: +65 6224 0030

Operating Hours: Monday to Friday 9am to 5pm

GST Registration No: M400017735

TAX INVOICE

Date of Request: 14/07/2021

Your Ref No: CP/8403/21/PD (HL)- sc (sf)

Dear Sir/Madam,

Date of Accident: 12/03/2021 00:00 (SGT)

Vehicle No: SGD 5595M

Place of Accident: PIE, Singapore

With reference to your application for the accident report, we have attached the following accident report as requested:

DOCUMENTS	ACCIDENT LOCATION	PER DOC (S\$)	QTY	AMOUNT (S\$)
SLU 3344K	PIE, Singapore	(29.00)	1	(27.10)
GST Amount				(1.90)
Total Amount Due (GST Inclusive)				(29.00)

The images provided to you are taken from the original reports forwarded to the centre by the members of the General Insurance Association of Singapore and we take no responsibility for their accuracy or contents and shall be under no liability whatsoever for any loss or damage arising out of or in connection with the reports or their images.

Thank you.

This is a computer generated document and requires no signature.

Enquire Vehicle's Insurance Particulars

Enquire Vehicle's Insurance Particulars (As At 12 Mar 2021 / 16:30:00)

Vehicle Insurance Details



Vehicle No.:

SKJ4696H

Make Description/Model:

MERCEDES BENZ / E 250 BLUEEFFICIENCY

Insurance Company Name:

AXA INSURANCE PTE LTD

Business Transaction Reference No.:

20210315105925040663

Please retain the business transaction reference number for Enquire Vehicle Owner Details (if required).

Save as PDF

OK →

Print

Enquire Vehicle's Insurance Particulars

Enquire Vehicle's Insurance Particulars (As At 12 Mar 2021 / 16:30:00)

Vehicle Insurance Details



Vehicle No.:

SLR3734J

Make Description/Model:

HONDA / VEZEL HYBRID 1.5X AUTO

Insurance Company Name:

NTUC INCOME INS CO-OP LTD

Business Transaction Reference No.:

20210315110026107423

Please retain the business transaction reference number for Enquire Vehicle Owner Details (if required).

Save as PDF

OK →

Print

Enquire Vehicle's Insurance Particulars

Enquire Vehicle's Insurance Particulars (As At 12 Mar 2021 / 16:30:00)

Vehicle Insurance Details



Vehicle No.:

SLU3344K

Make Description/Model:

MAZDA / MAZDA5 WAGON 2.0 AT EU6

Insurance Company Name:

FWD SINGAPORE PTE. LTD.

Business Transaction Reference No.:

20210315110127909428

Please retain the business transaction reference number for Enquire Vehicle Owner Details (if required).

Save as PDF

OK →

Print



Thank you

Constance Margreat Paglar has successfully logged out.

Your last login date and time was 15 Mar 2021, 10:58:51.

To return to ONE.MOTORING, please [click here](#)

For security reasons, please **CLEAR YOUR CACHE** after each session.

Session Transaction History

S/No.	Asset Type	Asset ID	Asset Owner ID	Transaction Type	Transaction
1	Vehicle	SLU3344K	-	18.19 Enquire Veh Owner Info (Others) by Law Firm	7.49
2	Vehicle	SLR3734J	-	18.19 Enquire Veh Owner Info (Others) by Law Firm	7.49
3	Vehicle	SKJ4696H	-	18.19 Enquire Veh Owner Info (Others) by Law Firm	7.49

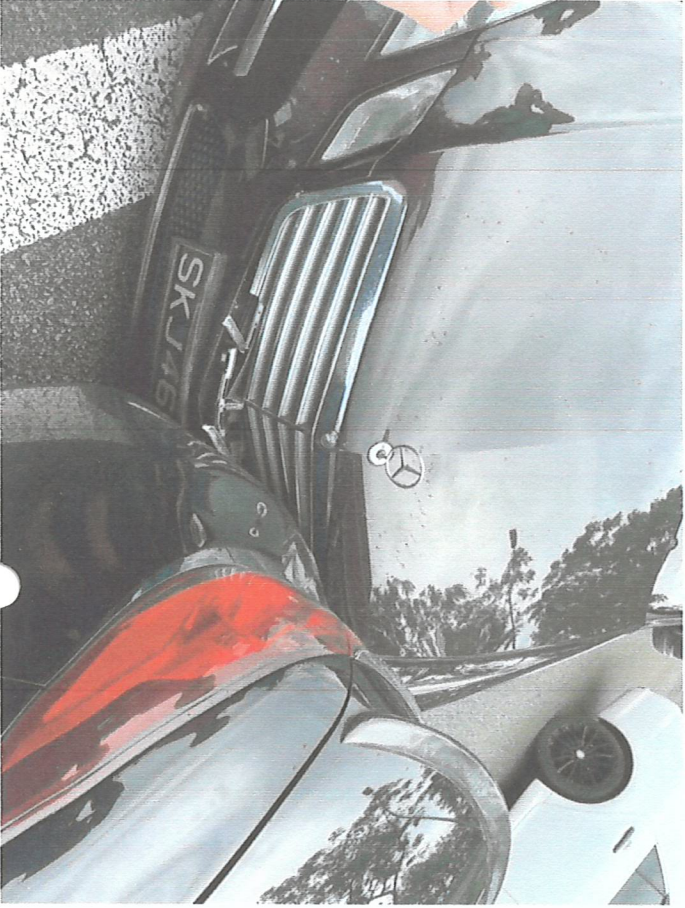
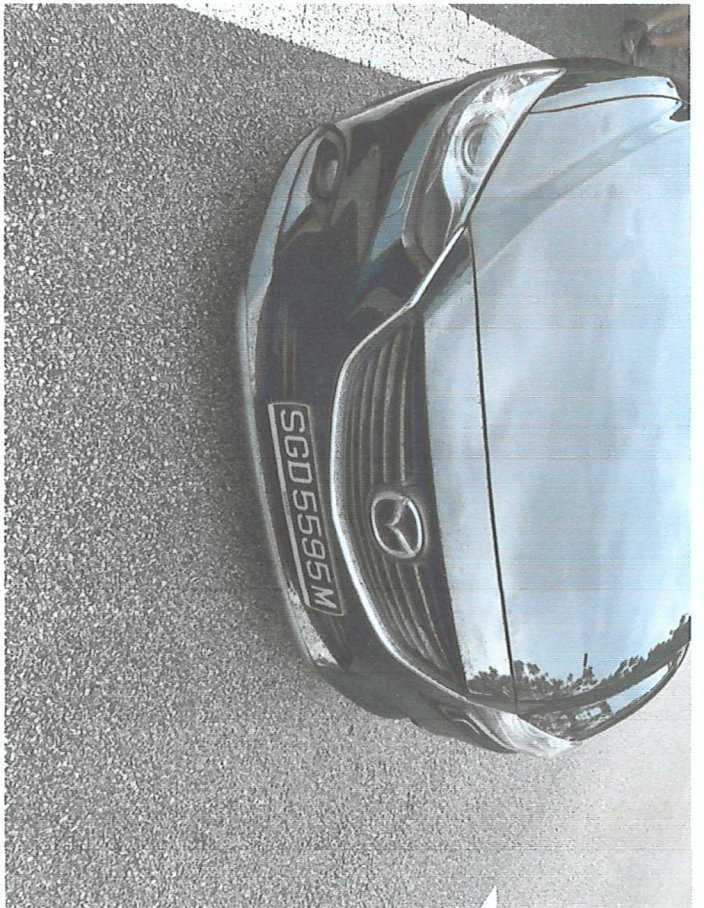

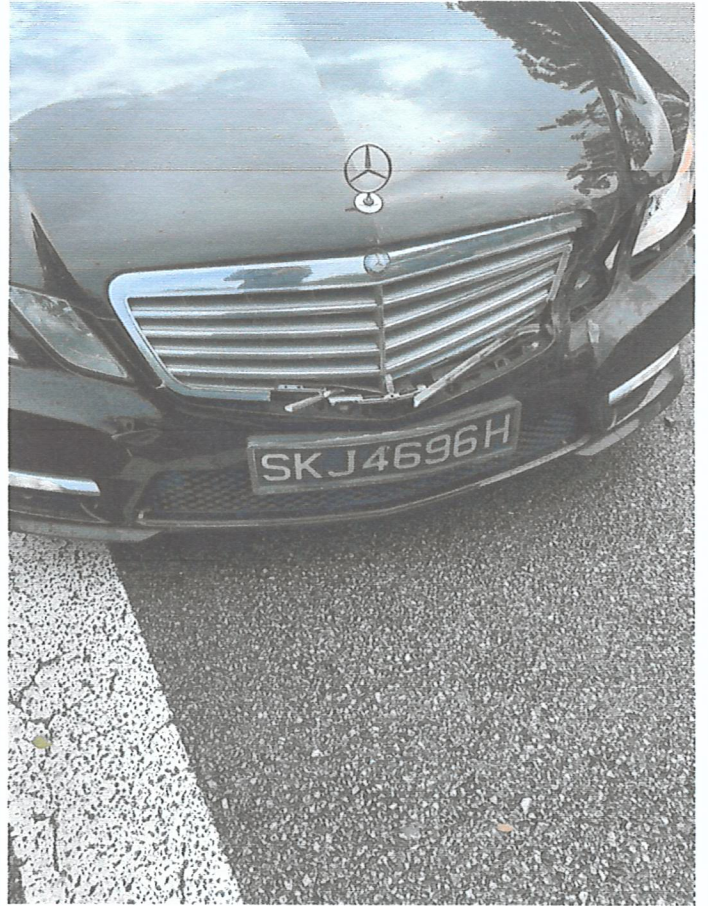

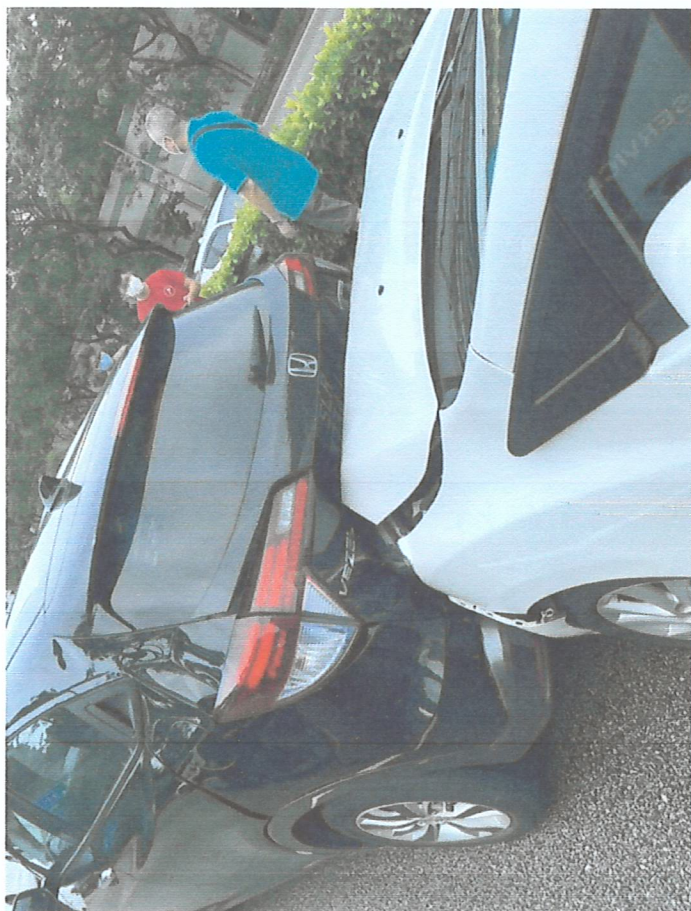

8 Kaki Bukit Ave 4 #06-04 Premier@Kaki Bukit Singapore 415875
Tel: 6315 8479 H/P: 9833 0807

Invoice No : GPLIN2250

Hirer's Vehicle No :



VEHICLE RENTAL AGREEMENT

Tel: (O)_____ (R):_____ H/P:_____

REMARKS : _____

TOTAL CHARGES \$

Additional Driver's Signature _____

DATE IN					TIME IN					MILEAGE					CHECKED BY					REMARKS				
20/03/21					2:30pm															  SIGNATURE OF HIRER/DRIVER				



Invoice

SGD5595M
NG HAP HUAT

Invoice No : GPLIN0002250
Invoice Date : 31/3/2021
Due Date : 31/3/2021
VHA No : 2514
Referral ID : H002

Description :	Amount
Rental for 7 Day/s @ \$180 per Day \$	1,260.00

Vehicle No : SLZ4239Z

Vehicle Description : Mazda 6 2.0 A

Rental Period : 13/03/2021 to 20/03/2021

Total Amount Payable : \$ 1,260.00

HIAP LEK AUTOMOBILE TRADING

160 Sin Ming Drive
#05-17 Sin Ming Autocity
Singapore 575722

Tel: 6453 1743 Fax: 6266 8605
E-Mail : hiaplek@hotmail.com

Date: 7th July 2021

Vehicle No : SGD 5595M
Make/ Model : Mazda 6 4-Door Sedan 2.5L
Year of Manufacture : 2015
Chassis No. : JM6GJ1031F0147273
Colour : Black
Name : Ng Hap Huat
Address : Blk 808D Choa Chu Kang Avenue 1
#05-616
Singapore 684808

QTY	ITEM/PARTICULARS	AMOUNT (S\$)
-----	------------------	--------------

1. Third Party Accident Claim for Motor Vehicle No. SGD 5595M
Date of Accident: 12th March 2021

..... S\$14,000.00
(Lump Sum)

Singapore Dollars: Fourteen Thousand Only

PAR Automotive Consultancy

Regn. No: 52986974L

Mailing Address : Blk 310 Shunfu Road #07-213, Singapore 570310. Tel : 64531173, Fax : 64536131.
Consultants: Vehicle appraisal & inspection, accident investigation, expert witness

Report No: 0041-21-HLm

30 June 2021

Ng Hap Huat
c/o 160 Sin Ming Drive #05-17 Sin Ming Autocity
Singapore 575722

INVOICE No. 0041-21-HLm

Vehicle No. SGD5595M

<u>S/NO.</u>	<u>SERVICES RENDERED</u>	<u>Amount due</u>
1	Being accident vehicle appraisal services, transport, photographs and re-inspection (work in progress and post repair inspection).	\$1,068.00
Total amount payable		<u>\$1,068.00</u>

Kindly cross your cheque in favour of "PAR Automotive Consultancy"

We thank you in anticipation for your prompt payment.

PAR Automotive Consultancy

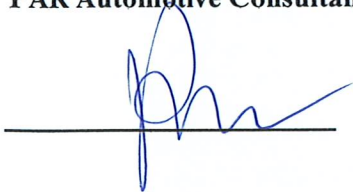

PAR Automotive Consultancy

Regn. No: 52986974L

Mailing Address : Blk 310 Shunfu Road #07-213, Singapore 570310. Tel : 64531173, Fax : 64536131.
Consultants: Vehicle appraisal & inspection, accident investigation, expert witness

Report No: 0041-21-HLm

30 June 2021

ACCIDENT VEHICLE SURVEY REPORT

Ng Hap Huat
c/o 160 Sin Ming Drive #05-17 Sin Ming Autocity
Singapore 575722

VEHICLE INFORMATION:

Vehicle Reg No.:	SGD5595M	Odometer:	105589km
Make & Model:	Mazda 6 4-Door Sedan 2.5L	Colour:	Black
Chassis number:	JM6GJ1031F0147273	Date of accident:	12/03/2021
Year of Regn.:	12/02/2015	Date inspected:	15/03/2021
Repairer at:	Hiap Lek Automobile Trading	Date inspected (After Repair):	20/03/2021
	160 Sin Ming Drive #05-17 Sin Ming Autocity		
	Singapore 575722		

STATIC CHECKS, where applicable:

Steering :	serviceable
Footbrake :	serviceable
Handbrake :	serviceable
Paintwork :	Good
General condition :	Good

TIRE CONDITION:

	<u>LH / Make</u>	<u>RH / Make</u>	<u>Size</u>
Front:	4mm/Goodyear	4mm/Goodyear	255/40R19
Rear:	4mm/Pirelli	4mm/Pirelli	255/40R19

POINT OF IMPACT AND DAMAGE, where applicable:

Impact on the rear portion.

Please see details as described in the Annex for parts and labour.

REMARKS:

We have inspected the above-mentioned vehicle on a "**Without Prejudice**" basis.

Parts and Labour Assessment

Report No: 0041-21-HLm

Vehicle No: SGD5595M

Description of part	Qty	Condition as inspected	Repairer's estimate	Our adjustment
Rear boot lid	1	buckled	1,062.00	1,062.00
Rear boot lid hinges	2	repair	296.60	0.00
Rear boot lid emblem 'Mazda' logo	1	necessary	47.00	47.00
Rear boot lid chrome moulding	1	fractured	288.00	288.00
Rear boot lid lamp RH/LH	2	fractured	1,466.00	1,466.00
Rear boot lid opener switch	1	shorted	139.00	139.00
Rear boot lid number plate lamp RH/LH	2	fractured	80.00	80.00
Rear boot lid emblem '6'	1	necessary	36.00	36.00
Rear boot lid emblem 'Skyactiv Technology'	1	necessary	72.00	72.00
Rear boot lid inner lock	1	bent	153.00	153.00
Rear boot lid lock striker	1	bent	34.00	34.00
Rear boot lid upholstery trim	1	deformed	173.00	173.00
Rear boot lid upholstery trim clip	10	necessary	84.50	84.50
Rear boot lid pull handle	1	deformed	16.00	16.00
Rear boot weatherstrip	1	deformed	130.00	130.00
Rear tail lamp RH/LH	2	fractured	3,032.80	3,032.80
Rear tail lamp gasket RH/LH	2	necessary	51.00	51.00
Rear bumper	1	squashed	1,173.00	1,173.00
Rear bumper parking sensor	4	shorted	814.40	814.40
Rear bumper parking sensor holder	4	necessary	64.00	64.00
Rear bumper parking sensor wire harness	1	shorted	135.00	135.00
Rear bumper reflector RH/LH	2	fractured	102.00	102.00
Rear bumper reinforcement	1	bent	513.00	513.00
Rear bumper side retainer RH/LH	2	necessary	78.00	78.00
Rear bumper clip	10	necessary	40.00	40.00
Rear end panel	1	buckled	667.00	667.00
Rear end panel top garnish	1	deformed	117.00	117.00
Rear fender upholstery trim RH/LH	2	deformed	590.00	590.00
Rear boot floor panel	1	repair	1,517.80	0.00
Rear boot floor top cover board	1	deformed	563.00	563.00
Rear boot floor tool sponge	1	deformed	325.00	325.00
Rear spare tyre panel sponge	1	deformed	98.00	98.00
Rear spare tyre retainer lock	1	bent	32.00	32.00
Rear end panel sensor antenna	1	shorted	106.00	106.00
Distronic sensor radar RH/LH	2	shorted	4,251.60	4,251.60
Rear exhaust pipe	1	bent	1,746.00	1,746.00

PAR Automotive Consultancy

Rear exhaust pipe rubber mounting	4	deformed	136.00	136.00
Rear exhaust pipe gasket	1	necessary	25.00	25.00
<i>Subtotal before discount</i>			20,254.70	18,440.30
<i>Percentage discount</i>	0%	<i>and 20%</i>	0.00	3,688.06
Parts-total			20,254.70	14,752.24

LABOUR

1. To straighten and panel beating rear RH/LH fender, rear boot floor panel and rear frame members. To cut/weld rear end panel. To remove and refit above parts.	1,500.00	1,250.00
2. To putty, re-spray painting and polish affected areas.	1,800.00	1,320.00
3. To check and rectify wiring system.	80.00	50.00
4. To rust proof affected areas.	120.00	60.00
5. To remove and refit rear exhaust pipe.	200.00	150.00
Labour total	3,700.00	2,830.00
Parts & Labour total	23,954.70	17,582.24

Results of inspection of the accident vehicle are as shown above.

We have taken into consideration the age and condition of the vehicle in our recommendation.

Hence, the recommended cost of repairs based on LUMP SUM repairs is : **\$14,000.00**
 and the recommended number of working days for the repairs is : **8**



B J Loi (I Eng. MIMI, AIRTE)
 Automotive Appraiser