

NATIONAL Assessment Centre Services

Date In: 19/8/21	Job description	Date & Time Completed	Done by
Ref No: NA/CT/2100 8705/T1	SAS e-filing	✓	
Veh No: SML 6357P	E-mail (within 8hrs. A/C 2hrs)		
D.O.A: 18/8/21	i-Motor Claim Form		
OD / TP / Reporting Only	i-Motor W/O (Within: OD 2hrs, TP 4hrs)		
TP Insurer:	i-Photo Uploaded		
	Assessment/Survey Report		
	Ass't Report by Fax / Hand to Owner/Wksp		

Preferred Wksp / INC Assign Wksp / QW: (Tel:	Fax:
TP Particulars:	Veh No: 9BF 1982D	INC () / Non-INC ()
Owner / Driver: (Tel:	()
Policy No: ()	Period: ()	Cover Type: ()
Confirmed by: (Date:	Time: ()
Insured/Driver Liability: ()	% [Note-Est. Status (WO): N: 0-20%; P: 21-79%; F: 80-100%]	
Year of Registration: ()	Warranty: YES () / NO ()	
Excess: (\$)	Loading: \$1,000 () / \$2,000 ()	

General Remarks:-

() Walk-In Customer : Customer's information strictly Confidential & Strictly NO refer of repairer.

() Total Loss Case : to e-mail Insurer URGENTLY.

Drive-In () / Towed-In () ; Invoice: YES () / NO () ; Towing Co. ()

Remarks:- (INC hotline: 6788 6616)	Date & Time Completed	Done by
1) Apply for Transport Allowance () / Courtesy Car ()		
2) QC Check / Post Repair Inspection ()		
3) Upload Resurvey Photo [Repair Cost > \$3000] ()		

Injury :

Date/Time	Actions

NA2104380

Claimant's Particulars :-	Invoice Preparation Checklist	Ant (\$) 1st Bill	Ant (\$) Add Bill
Driver/Owner:	1) AR : Accident Reporting (\$30);		
Contact No:	2) DA : Damage Assessment (\$100); INC (\$80)		
Damaged Portion:	3) TF : Towing Fee \$40/\$45		
QC Checked by (Engr-In-Charge):	4) FT : Follow-Through Survey \$120		
Auditors' Comments :-	5) FT : Follow-Through Survey (Resurvey) \$30		
Cat. 1:	For claiming against INC Only (wef 10 Jan 2005)		
Cat. 2 / 3:	6) TR : Re-inspection \$75		
	7) N1 : Idac DA + SMRT Survey \$160		
	8) NTUC Additional Services:-		
	ON*		
	*N5: Courtesy Car / Tpt Allowance \$5		
	*N6: Repair Co-ordination \$10		
	*N7: Post Repair Inspection \$25		
	*N8: DV / Collect Excess Coordination \$5		
	TP (N11): TP (Non INC) against INC \$20		
	9) N12: Idac Mobile \$0		
	Invoice dated	Fee Charged	

SINGAPORE ACCIDENT STATEMENT

IMPORTANT NOTICE

1. Please report correctly the details of the accident to speed up the claims process.
2. This Form must be completed by the Policyholder and/or the Authorised Driver
3. Information provided must be as truthful and accurate as possible. Any wilful misrepresentation or withholding of material facts may allow insurance companies to repudiate policy liability.
4. The issue and acceptance of this Form by insurance companies is not an admission of policy liability on the part of the insurance companies.
5. Any false reporting may be referred to the Police for investigation.
6. This report will be forwarded by the insurers of the GIA Records Management Centre established by the General Insurance Association of Singapore (GIA) for archiving and that copies of this report will, for a fee, be made available upon application by interested parties.
7. By the lodgement of this report to the insurers, you hereby consent to the archiving of this report at the centre and to copies of the report being made available aforesaid.

ACCIDENT STATEMENT

Date of Submission 19/08/2021 12:44 (SGT)
Date of Accident 18/08/2021 20:15 (SGT)
Exact Location of Accident Singapore
Additional Location Information T-JUNCTION OF BUKIT BATOK WEST AVE 4 & BUKIT BATOK
WEST AVE 2
Country/State of Loss Singapore

DETAILS OF OWN VEHICLE

Vehicle Registration Number SML6357P

INSURED/POLICYHOLDER

Is company? Yes
Name Of Registered Owner WHEELS EXPRESS RENTAL & LEASING PTE LTD
Company Reg No 2XXXXX594C
Email Address WHEELSEXPRESSRENTAL@GMAIL.COM
Mobile Phone No (Phone) +65-90603343
Alternative Phone No (Office) +65-90603343

VEHICLE PARTICULARS

Manufacturer Honda
Model Shuttle
Variant -
Exact purpose for which vehicle was being used at time of accident Private hire
Are you claiming under your own insurance policy for repair to your vehicle? No - Reporting only
Vehicle Category Private hire
Transmission Auto
CC 1496

INSURANCE COMPANY

Name of Insurance Company China Taiping Insurance (Singapore) Pte. Ltd.
Type of Coverage Comprehensive
Fleet Policy Yes
Policy Number DMHCSNA00004832101
Cover Note Number -

DRIVER

Name of Driver ROSLAN BIN ALI

NRIC No	SXXXX284F
Date Of Birth	29/06/1970
Occupation	Outdoor
Date Of Driving Pass	11/04/2006
Driving experience	15 YEARS AND 4 MONTHS
Gender	Male
Mobile Number	(Phone) +65-81193640
Alt. Phone Number	-
Email Address	ROSLANBINALI70@GMAIL.COM
Address	BLK 17 TECK WHYE LANE
Address complement	#06-159
Postcode	680017
Is the driver the policyholder?	No
If No, Relationship of the Driver with the Insured	Hirer
Does Driver Own Other Vehicles?	No
Vehicle Registration Number of Other Vehicle Owned by Driver	-
Insurance Company of Other Vehicle Owned by Driver	-

GENERAL INFORMATION OF THE ACCIDENT

Type of Accident	Collision - Major/Minor Rd
Weather Conditions	Clear
Road Surface	Wet

OTHER INFORMATION

Was any foreign vehicle involved in the accident?	No
Number of vehicles involved in the accident	2
Was anybody injured in the Accident?	No
Was any injured conveyed to hospital by ambulance?	-
Was any other vehicle or property damaged?	Yes
Number of Passengers (Including Driver)	1
Has the driver been approached by unknown person(s) soliciting/offering accident claims assistance?	No

DETAILS OF POLICE ACTION

Was the accident reported to the police?	No
Was notice of intended Prosecution given?	No
If yes, against whom?	-

CIRCUMSTANCES OF ACCIDENT

PLEASE REFER TO CIRCUMSTANCES OF ACCIDENT

ATTACHMENT(S)

Are accident photos available for attachment?	Yes
Was there any video captured by Car Camera?	No
Was there any audio recorded?	No

DETAILS OF OTHER VEHICLE PROPERTY 1

Vehicle Registration Number	GBF1982D
Vehicle Manufacturer	-
Vehicle Model	-
Vehicle Variant	-
Vehicle Colour	-
Vehicle Category	Commercial vehicle
Name of Driver	RAMAN VABIVELU
Contact Number	(Phone) +65-85060584
Address	-

Address complement -
Postcode -
Insurance Company Name -
Nature Of Damage -
Details of property damaged in accident -
No. Of Passenger (Including Driver) -

SKETCH PLAN

IMPORTANT NOTICE

1. Please report correctly the details of the accident to speed up the claims process.
2. This Form must be completed by the Policyholder and/or the Authorised Driver.
3. Information provided must be as truthful and accurate as possible. Any wilful misrepresentation or withholding of material facts may allow insurance companies to repudiate policy liability.
4. The issue and acceptance of this Form by insurance companies is not an admission of policy liability on the part of the insurance companies.
5. Any false reporting may be referred to the Police for investigation.
6. The report will be forwarded by the insurers of the GIA Records Management Centre established by the General Insurance Association of Singapore (GIA) for archiving and that copies of this report will for a fee be made available upon application by interested parties.
7. By the lodgement of this report to the insurers, you hereby consent to the archiving of this report at the centre and to copies of the report being made available aforesaid.
8. **Consent under the Personal Data Protection Act (PDPA)**

I understand, acknowledge, agree and consent that:

(a) My insurer, my workshop and the General Insurance Association of Singapore ("GIA") may/are permitted to collect, use, disclose and/or process my personal data/personal information set out in this [form] and any other personal information provided by me or possessed by my insurer (collectively the "Personal Information") and disclose and transfer such Personal Information to all insurer(s) who have insured vehicle(s) involved in this accident (all insurer(s) who have insured vehicle(s) involved in this accident shall be collectively referred to as the "Insurers"), the Insurers' lawyers/law firms, the Monetary Authority of Singapore and any relevant government agency/authority (such as the police), for the purpose(s) of:

(i) processing, handling and/or dealing with my claims including the settlement of the claims and any necessary investigations relating to the claims;

(ii) investigating the accident and/or my claims;

(iii) carrying out and/or dealing with my instructions or responding to any enquiries by me;

(iv) administering my claims (including the mailing of correspondence, statements, invoices, reports or notices to me, which could involve disclosure of certain personal data about me to bring about delivery of the same as well as on the external cover of envelopes/mail packages); and/or

(v) complying with applicable law in administering, processing, handling and/or dealing with my claims.

(collectively the "Purposes")

(b) all insurer(s) who have insured vehicle(s) involved in this accident and the Insurers' lawyers/law firms, may/are permitted to collect, use, disclose and/or process my Personal Information for one or more of the above Purposes; and

(c) my Personal Information may/can be disclosed by any of the Insurers and/or GIA to their third party service providers or agents (including their lawyers/law firms), which may be sited outside of Singapore, for one or more of the above Purposes.



Policyholder's Signature / Date & Time

Driver's Signature (If driver is not the policyholder) / Date & Time

Witnessed by Reporting Centre Personnel

Sketch Plan

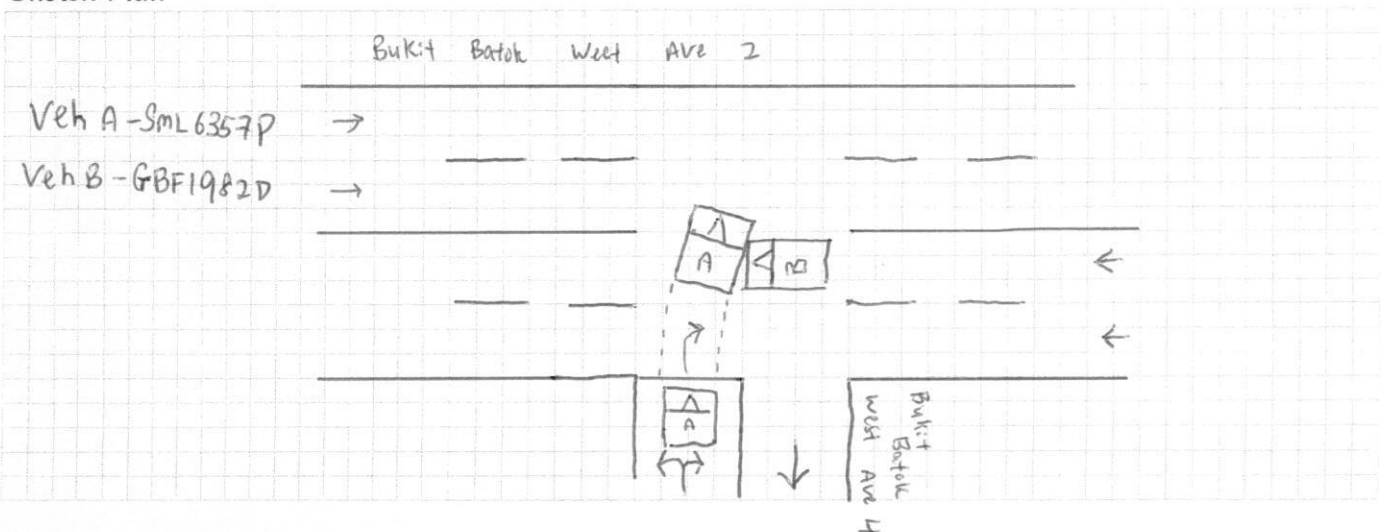

Describe Circumstances of the Accident

As per above date and time, I was driving my vehicle (SML 6357 P) along Bukit Batok West Ave 4 towards Ave 2. I was making a right turn from Bukit Batok West Ave 4 ~~onto~~ into B-Batok West Ave 2 on the T-Junction. While making the turn, veh(B) suddenly collided onto my vehicle rear right portion. We exchange particulars and left the scene. No one was injured.

Veh A - SML 6357 P

Veh B - GBE 1982 D

Declaration

We declare the foregoing particulars are true in every respect.



Policyholder's Signature / Date & Time

Driver's Signature (If driver is not the policyholder) / Date & Time

Witnessed by Reporting Centre Personnel

VEHICLE NO:	SML 6357P		MAKE & MODEL:	Honda Shuttle Hybrid <u>AUTO</u> / MANUAL	
DATE OF ACCIDENT:	18/08/2021		CC:	1.5	
TIME OF ACCIDENT:	2015 HRS				
LOCATION OF ACCIDENT:	T-Junction of Bukit Batok West Ave 4 & B. Batok West Ave 2.				
EXACT PURPOSE USE DURING ACCIDENT:	EMPLOYMENT / PRIVATE USE / PRIVATE HIRE				
NAME OF OWNER:	Whele Express Rental & Leasing Pte Ltd.				
TEL NO:	H/P: 9060 3343		OFFICE:	HOME:	
NRIC:	2018 10594C				
ADDRESS:	2 Sims Close #01-08 Genin: @ Sims S(387298)				
EMAIL:	whelexpressrental@gmail.com				
CLAIM TYPE:	OD / THIRD PARTY / REPORTING ONLY				
FLEET POLICY:	YES / NO ?				
INSURANCE COMPANY:	China Taiping.				
TYPE OF COVERAGE:	Comprehensive / Third Party / Third Party Fire & Theft				
POLICY NO:	DMHCSNA00004832101				
NAME OF DRIVER:	AS ABOVE / IF NO: Roslan Bin Ali				
NRIC:	S7021284F		ANY PASSENGER:	1 (Male)	
DATE OF BIRTH:	29/06/1970		LICENCE PASSED DATE:	11/04/2006	
OCCUPATION:	OUTDOOR / INDOOR				
GENDER:	MALE / FEMALE				
CONTACT NO:	H/P: 8119 3640		OFFICE:	HOME:	
ADDRESS:	17 Teck Whye Lane #06-159 S(680017)				
EMAIL:	roslanbinali.70@gmail.com				
DOES DRIVER OWNED ANY VEHICLE:	NO / IF YES, REG NO:		INSURER:		
RELATIONSHIP:	Hirer				
WEATHER CONDITION:	CLEAR / RAINING / OTHERS:				
ROAD SURFACE:	DRY / WET / OTHER:				
ANY INJURIES:	NO / IF YES, WHO?				
NAME & CONTACT:					
NAME & CONTACT:					
POLICE REPORT:	NO / IF YES, WHERE?				
NOTICE OF INTENDED PROSECUTION GIVEN?	NO / IF YES, WHO?				
VEHICLE B REG NO:	GBF 1982 D		ANY PASSENGERS: N.A.		
NAME OF DRIVER:	Raman Vagirelu		CONTACT NO: 8506 0584		
VEHICLE C REG NO:			ANY PASSENGERS:		
VEHICLE D REG NO:			ANY PASSENGERS:		
VEHICLE E REG NO:			ANY PASSENGERS:		
VEHICLE F REG NO:			ANY PASSENGERS:		
VEHICLE G REG NO:			ANY PASSENGERS:		
ANY WITNESS? IF YES, NAME:			WITNESS CONTACT:		
WAS THERE ANY VIDEO CAPTURE?	YES / NO				
WAS THERE ANY AUDIO RECORDED?	YES / NO				
ACCIDENT SCENE PHOTOS TAKEN?	YES / NO				
ACCIDENT PORTION:					
Have you been approach by unknown person soliciting (s) / offering accident claims assistance?			YES / NO		
WORKSHOP PARTICULAR:	N-51 Automotive Pte Ltd.				
CONTACT NO:	68420051 / 67440510				
CONTACT PERSON:	Jun Ming.				
FAX NO:	67410510				
WORKSHOP EMAIL:	sales@n51.com.sg				



Wheels Express Rental & Leasing Pte Ltd

ROC: 201810594C

DBS CURRENT: 072-013899-6

PAY NOW UEN:

51 Ubi Ave 2, Automobile Megamart, #05-04 Singapore 408898
CHEW 9060 3343 / MARK 9832 5030 / TEO 9107 6963

VEHICLE RENTAL & LEASING AGREEMENT

Hirer's Name: ROSLAN BIN ALI		Hirer's Contact No: 81193670
NRIC No: 7021284 / F		Next of Kin Name & Contact No (in Case of Emergency):
License Pass Date: 11-4-2006		
Address: BLK 17 TECK WHYE LANE 406-159		(Singapore 680017)
Occupation / Office Address: Full Time Driver		(Singapore)
Vehicle Reg No: SMK 13833 SML 6357P		Make & Model: Honda SHUTTLE
Start Date: 13-3-2021		End Date: 3 months
Handover Time: 12:00 pm		Handover Time:
Rental Per Day/Week/Month: WEEKLY - \$460		Deposit:
Add Driver: * Drive away on - 18-3-2021		NRIC No:
License Pass Date: TNR - 11:40pm		Contact No:
Address:		(Singapore)
Remarks: insurance excess = \$2500 - own damage - \$2500 - third party claim.		

1. In the event Hirer decides to terminate the contract before the contract end date, deposit will NOT BE REFUNDED, ADDITIONAL PENALTY will be enforced upon 50% of the remaining outstanding rental.
2. In the event Hirer decided to cancel a reservation whereby a booking deposit is already been placed, there shall be NO REFUND on the deposit collected. Strictly no refund after deposit.
3. Failing to inform us of any existing scratches, dents & faults (if any) within 30 minutes after the collection of the vehicle, repair charges will incur when the vehicle is returned.
4. In the event that rental payment is not paid on expected date and result in towing of the rental or leased vehicle, charges of towing fee, lost of key charges, vehicle repair charges, admin fee etc will be borne by the Hirer. Therefore all belonging left in the vehicle will be discarded.
5. Late payment of \$10 will be imposed per day due to any reasons if rental not received on rental due date.
6. Upon signing the contract, Hirer will be obliged to maintain the vehicle with due diligence at our respective workshop, failing to maintain the vehicle thereafter resulting in major faults, repair cost will be borne by the Hirer.
7. In the event where debts collector is involved, hirer shall bear all cost for debts collector commission and admin charges.

Hirer Bank Account Details:		
1st Party Excess: \$3000	3rd Party Excess: \$3000	CDW: Y / N (additional \$3.21/day)
		CDW if yes, excess @ \$1,500

* received - \$450 cash
- \$10 will top up next week.

Roslan

Signature of Hirer

[Signature]

Signature of Authorized Person

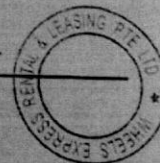

LOCAL TOW SERVICE (24HRS): 91828211

MALAYSIA TOW SERVICE (24HRS): YONG - 016-704 7552 / 012-220 8076

TYRE & BATTERY SERVICE (24HRS): AH KEE 98751699

BENEFIT AUTOCARE: ERIC 9489 4845 | 11 Kaki Bukit Raod 1 #01-02 Eunos Technolink (S415939)

LUSH AUTOMOTIVE: PATRICK 94357824 | 8 Kaki Bukit Ave 4, #03-47 Premier @ Kaki Bukit (S415875)

AIRCON: PATRICK 94357824 | Blk 3021A, Ubi Road 1, #01-39 (S408715)

29/05/2019

Enquiry AssetOwner By Vehicle Details

Enquire Vehicle Information

Vehicle No.	
Vehicle No.:	SML6357P
Vehicle Details	
Vehicle Type:	Private Hire (Chauffeur) Motor Car
Vehicle Attachment 1:	No Attachment
Make / Model:	HONDA / SHUTTLE HYBRID 1.5 AUTO
Primary Colour:	Blue
Year of Manufacture:	2018
Maximum Laden Weight:	1465 kg
Unladen Weight:	1190 kg
No. Of Axles:	2
Engine No.:	LEB7104084
Chassis No.:	GP72003098
Motor No.:	H13803721
Engine Capacity:	1496 cc
Power Rating:	22.0 kW
Maximum Power Output:	101.0 kW (135 bhp)
Propellant:	Petrol-Electric
Passenger Capacity:	4
Original Registration Date:	29 May 2019
First Registration Date:	29 May 2019
Open Market Value:	\$22,755.00
Additional Registration Fee Rate:	First \$20,000.00 (100%), next \$2,755.00 (140%)
Actual ARF Paid:	\$13,857.00
PARF Eligibility:	Yes
Minimum PARF Benefit:	\$6,928.00
PARF Eligibility Expiry Date:	28 May 2029
COE No.:	2019050103001621K
COE Category:	B - Car above 1600cc or 97kW (130bhp)
COE Expiry Date:	28 May 2029
Quota Premium (QP):	\$48,000.00
QP Paid:	\$48,000.00
OPC Cash Rebate Eligibility:	No
QP during COE Bidding Exercise:	\$48,000.00
CO2 Emission:	89.00 (g/km)
CEV/VES Rebate Utilised Amount:	\$10,000.00
CO Emission:	0.029000 (g/km)
HC Emission:	0.013000 (g/km)
NOx Emission:	0.006000 (g/km)
PM Emission:	0.200000 (mg/km)

Previous

OK



中国太平
CHINA TAIPING

中国太平保险(新加坡)有限公司
CHINA TAIPING INSURANCE (SINGAPORE) PTE. LTD.

Motor Hire Car

MZ406L/B

R SN

AN0721A

Cov. Type: C

CERTIFICATE OF INSURANCE

Motor Vehicles (Third-Party Risks and Compensation) Act (Chapter 189)
Motor Vehicles (Third-Party Risks and Compensation) Rules, 1960
Road Transport Act, 1987 (Malaysia)
Motor Vehicles (Third-Party Risks) Rules, 1959 (Malaysia)

CERTIFICATE No.

DMHCSNA00004832101

Engine No.: LEB7104084

Chs. No.: GPT2003098

1. Index Mark and Registration
Number of Vehicle

SML6357P

AUTOSAFE

2. Name of Policy Holder

WHEELS EXPRESS RENTAL & LEASING PTE. LTD.

3. Effective date of the Commencement of
Insurance for the purposes of the Regulations,
Ordinance or Enactment

22/05/2021
(00:00:00)

Excess Sect. I: \$52,000.00

Excess Sect. II: \$52,000.00

EX ON WINDSCREEN: \$5100.00

4. Date of Expiry of Insurance

21/05/2022

5. Persons or Classes of Persons entitled to drive*

As per Named Driver(s) stated below.

Provided that the person driving is permitted in accordance with the licensing or other laws or regulations to drive the Motor Vehicle or has been so permitted and is not disqualified by order of a Court of Law or by reason of any enactment or regulation in that behalf from driving the Motor Vehicle.

6. Limitations as to use:

(1) Use for the carriage of passengers or goods in connection with the Policyholder's business.

(2) Use for social domestic pleasure purposes and business purposes of any person to whom the vehicle is hired.

The Policy does not cover

(1) Use for racing, pace-making, reliability trial or speed-testing.

(2) Use whilst drawing a trailer except the towing (other than for reward) of any one disabled mechanically propelled vehicle.

HIRE PURCHASE CO.: BENEFIT AUTO ENTERPRISE PTE LTD AS HP OWNER

*Limitations rendered inoperative by Section 8 of the Motor Vehicles (Third-Party Risks and Compensation) Act (Chapter 189) and Section 95 of the Road Transport Act 1987 (Malaysia), are not to be included under these headings.

I/We hereby Certify that the policy to which this Certificate relates is issued in accordance with the provisions of the Motor Vehicles (Third-Party Risks and Compensation) Act (Chapter 189) and Part IV of the Road Transport Act, 1987 (Malaysia).

Please see reverse

For CHINA TAIPING INSURANCE (SINGAPORE) PTE. LTD.

Issued By: Chua Suat Lay Sally
Authorised Officer

Authorised Signatory

China Taiping Insurance (Singapore) Pte. Ltd. (Co. Reg. No. 200208384E)
3 Anson Road #16-00 Springleaf Tower Singapore 079909

6389 6111

6222 1033

www.sg.cntaiping.com