

## SINGAPORE ACCIDENT STATEMENT

### IMPORTANT NOTICE

1. Please report correctly the details of the accident to speed up the claims process.
2. This Form must be completed by the Policyholder and/or the Authorised Driver
3. Information provided must be as truthful and accurate as possible. Any wilful misrepresentation or withholding of material facts may allow insurance companies to repudiate policy liability.
4. The issue and acceptance of this Form by insurance companies is not an admission of policy liability on the part of the insurance companies.
5. Any false reporting may be referred to the Police for investigation.
6. This report will be forwarded by the insurers of the GIA Records Management Centre established by the General Insurance Association of Singapore (GIA) for archiving and that copies of this report will, for a fee, be made available upon application by interested parties.
7. By the lodgement of this report to the insurers, you hereby consent to the archiving of this report at the centre and to copies of the report being made available aforesaid.

### ACCIDENT STATEMENT

Date of Submission ..... 12/08/2021 14:40 (SGT)  
Date of Accident ..... 12/08/2021 09:15 (SGT)  
Exact Location of Accident ..... Singapore  
Additional Location Information ..... JUNCTION OF TOA PAYOH EAST AND TOA PAYOH LORONG 7  
Country/State of Loss ..... Singapore

### DETAILS OF OWN VEHICLE

Vehicle Registration Number ..... SLQ3116Z

#### INSURED/POLICYHOLDER

Is company? ..... No  
Name Of Registered Owner ..... LIM CHIN CHANG  
NRIC No ..... S1799670C  
Email Address ..... ericlim1967@gmail.com  
Mobile Phone No ..... (Phone) +65-81820220  
Alternative Phone No ..... +65-81820220

#### VEHICLE PARTICULARS

Manufacturer ..... Honda  
Model ..... Hr-v  
Variant ..... -  
Exact purpose for which vehicle was being used at time of accident ..... Private hire  
Are you claiming under your own insurance policy for repair to your vehicle? ..... No - Claiming third party  
Vehicle Category ..... Private hire  
Transmission ..... Auto  
CC ..... 1500

#### INSURANCE COMPANY

Name of Insurance Company ..... NTUC Income Insurance Co-operative Ltd  
Type of Coverage ..... Comprehensive  
Fleet Policy ..... No  
Policy Number ..... 5113126672-01  
Cover Note Number ..... -

#### DRIVER

Name of Driver ..... LIM CHIN CHANG  
NRIC No ..... S1799670C

Date Of Birth .....	04/03/1967
Occupation .....	Outdoor
Date Of Driving Pass .....	29/05/1996
Driving experience .....	25 YEARS AND 3 MONTHS
Gender .....	Male
Mobile Number .....	(Phone) +65-81820220
Alt. Phone Number .....	+65-81820220
Email Address .....	ericlim1967@gmail.com
Address .....	BLK 692B #19-26 CHOA CHU KANG CRESCENT
Address complement .....	-
Postcode .....	682692
Is the driver the policyholder? .....	Yes
If No, Relationship of the Driver with the Insured .....	-
Does Driver Own Other Vehicles? .....	No
Vehicle Registration Number of Other Vehicle Owned by Driver .....	-
Insurance Company of Other Vehicle Owned by Driver .....	-

#### GENERAL INFORMATION OF THE ACCIDENT

Type of Accident .....	Collision - Change/cross lane
Weather Conditions .....	Clear
Road Surface .....	Dry

#### OTHER INFORMATION

Was any foreign vehicle involved in the accident? .....	No
Number of vehicles involved in the accident .....	2
Was anybody injured in the Accident? .....	No
Was any injured conveyed to hospital by ambulance? .....	-
Was any other vehicle or property damaged? .....	Yes
Number of Passengers (Including Driver) .....	1
Has the driver been approached by unknown person(s) soliciting/offering accident claims assistance? .....	No

#### DETAILS OF POLICE ACTION

Was the accident reported to the police? .....	No
Was notice of intended Prosecution given? .....	No
If yes, against whom? .....	-

#### CIRCUMSTANCES OF ACCIDENT

ON THE 12/08/2021 AT 0915HRS, I WAS TRAVELLING ALONG TOA PAYOH LORONG 7. TURNING RIGHT INTO TOA PAYOH EAST. THERE IS 2 LANES THAT ALLOW A RIGHT TURN. I WAS ON THE LEFT LANE TURNING RIGHT WHICH IS ALLOWED. WHILE MAKING THE TURN, A VEHICLE FROM THE RIGHT TURNING ONLY LANE WENT STRAIGHT INSTEAD AND COLLIDED INTO MY VEHICLE RIGHT REAR SECTION. NO ONE WAS INJURED.

#### ATTACHMENT(S)

Are accident photos available for attachment? .....	Yes
Was there any video captured by Car Camera? .....	Yes
Reasons for not uploading a video of the accident .....	ADV OI TO SEND VIDEO TO MOTORVIDEO@INCOME.COM.SG
Was there any audio recorded? .....	No

#### DETAILS OF OTHER VEHICLE PROPERTY 1

Vehicle Registration Number .....	SLP8953X
Vehicle Manufacturer .....	-
Vehicle Model .....	-
Vehicle Variant .....	-
Vehicle Colour .....	-
Vehicle Category .....	Private hire
Name of Driver .....	-

Contact Number .....	-
Address .....	-
Address complement .....	-
Postcode .....	-
Insurance Company Name .....	-
Nature Of Damage .....	-
Details of property damaged in accident .....	-
No. Of Passenger (Including Driver) .....	1



SKETCH PLANIMPORTANT NOTICE

1. Please report correctly the details of the accident to speed up the claims process.
2. This Form must be completed by the Policyholder and/or the Authorised Driver.
3. Information provided must be as truthful and accurate as possible. Any wilful misrepresentation or withholding of material facts may allow insurance companies to repudiate policy liability.
4. The issue and acceptance of this Form by insurance companies is not an admission of policy liability on the part of the insurance companies.
5. Any false reporting may be referred to the Police for investigation.
6. The report will be forwarded by the insurers of the GIA Records Management Centre established by the General Insurance Association of Singapore (GIA) for archiving and that copies of this report will for a fee be made available upon application by interested parties.
7. By the lodgment of this report to the insurers, you hereby consent to the archiving of this report at the centre and to copies of the report being made available aforesaid.
8. **Consent under the Personal Data Protection Act (PDPA)**

I understand, acknowledge, agree and consent that:

- (a) My insurer, my workshop and the General Insurance Association of Singapore ("GIA") may/are permitted to collect, use, disclose and/or process my personal data/personal information set out in this [form] and any other personal information provided by me or possessed by my insurer (collectively the "Personal Information") and disclose and transfer such Personal Information to all insurer(s) who have insured vehicle(s) involved in this accident (all insurer(s) who have insured vehicle(s) involved in this accident shall be collectively referred to as the "Insurers"), the Insurers' lawyers/law firms, the Monetary Authority of Singapore and any relevant government agency/authority (such as the police), for the purpose(s) of:
  - (i) processing, handling and/or dealing with my claims including the settlement of the claims and any necessary investigations relating to the claims;
  - (ii) investigating the accident and/or my claims;
  - (iii) carrying out and/or dealing with my instructions or responding to any enquiries by me;
  - (iv) administering my claims (including the mailing of correspondence, statements, invoices, reports or notices to me, which could involve disclosure of certain personal data about me to bring about delivery of the same as well as on the external cover of envelopes/mail packages); and/or
  - (v) complying with applicable law in administering, processing, handling and/or dealing with my claims. (collectively the "Purposes")
- (b) all insurer(s) who have insured vehicle(s) involved in this accident and the Insurers' lawyers/law firms, may/are permitted to collect, use, disclose and/or process my Personal Information for one or more of the above Purposes; and
- (c) my Personal Information may/can be disclosed by any of the Insurers and/or GIA to their third party service providers or agents (including their lawyers/law firms), which may be sited outside of Singapore, for one or more of the above Purposes.
- (d) my Personal Information will also be collected and used to compile claims history for the purpose of fraud detection, investigation and management in present and all future claims.
- (e) the information so collected under (d) above may be shared / disclosed:
  - (i) to all Insurers and/or any other third parties that assist in evaluating, investigating, controlling or managing fraud, regulators, law enforcement and government agencies as reasonably required for the purposes stated, or
  - (ii) for complying with requirements under any regulations, laws or court orders.

Policyholder's Signature

Date & Time: 12/08/2011  
1415HLS

Driver's Signature

(If driver is not the policyholder)  
Date & Time: 12/08/2011  
1415HLS

Reporting Centre Personnel's Signature

Name: SUMATI S. S. S. S. S.  
NRIC/FIN No.: 882363e



### SKETCH PLAN

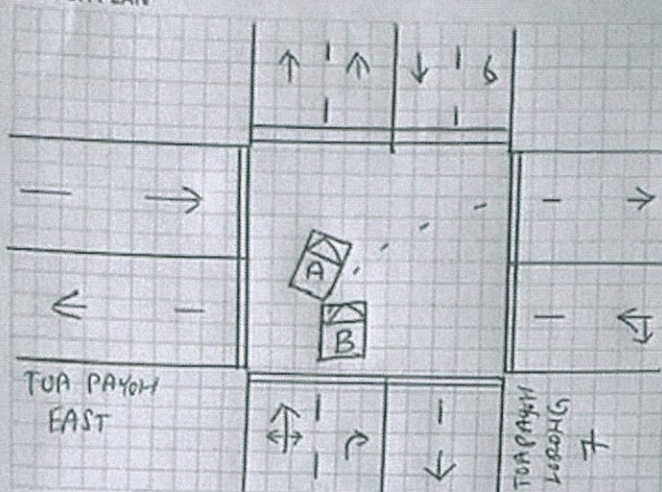

A: S1Q 3116Z

B: SLP8953X

DESCRIBE CIRCUMSTANCES OF THE ACCIDENT

REFER TO GEARS FOR STATEMENT.

## DECLARATION

I/We declare the foregoing particulars are true in every respect.

Policyholder's Signature

Date & Time: 12/08/2021  
1415hrs

Driver's Signature \_\_\_\_\_

(If driver is not the policyholder)  
Date & Time: 12/1/2011

Date & Time: 12/08/2011  
1415 KRS

Reporting Centre Personnel's Signature  
Name: S. M. A. I.

Reporting Centre Personnel's Signature  
Name: Suman Sukuman  
NRIC/FIN No.: SP3603

NRIC/FIN No.: