

SINGAPORE ACCIDENT STATEMENT

IMPORTANT NOTICE

1. Please report correctly the details of the accident to speed up the claims process.
2. This Form must be completed by the Policyholder and/or the Authorised Driver
3. Information provided must be as truthful and accurate as possible. Any wilful misrepresentation or withholding of material facts may allow insurance companies to repudiate policy liability.
4. The issue and acceptance of this Form by insurance companies is not an admission of policy liability on the part of the insurance companies.
5. Any false reporting may be referred to the Police for investigation.
6. This report will be forwarded by the insurers of the GIA Records Management Centre established by the General Insurance Association of Singapore (GIA) for archiving and that copies of this report will, for a fee, be made available upon application by interested parties.
7. By the lodgement of this report to the insurers, you hereby consent to the archiving of this report at the centre and to copies of the report being made available aforesaid.

ACCIDENT STATEMENT

Date of Submission	19/08/2021 10:32 (SGT)
Date of Accident	18/08/2021 09:50 (SGT)
Exact Location of Accident	Farrer Rd, Singapore
Additional Location Information	(TOWARDS AYE) OUTSIDE MAC DONALD
Country/State of Loss	Singapore

DETAILS OF OWN VEHICLE

Vehicle Registration Number	SLQ7220D
-----------------------------	----------

INSURED/POLICYHOLDER

Is company?	No
Name Of Registered Owner	TAN KUAN JOONG
NRIC No	SXXXX901A
Email Address	nevtby@gmail.com
Mobile Phone No	(Phone) +65-98218133
Alternative Phone No	+65-98218133

VEHICLE PARTICULARS

Manufacturer	Hyundai
Model	Elantra
Variant	-
Exact purpose for which vehicle was being used at time of accident	Private use
Are you claiming under your own insurance policy for repair to your vehicle?	No - Claiming third party
Vehicle Category	Private car
Transmission	Auto
CC	1591

INSURANCE COMPANY

Name of Insurance Company	AIG Asia Pacific Insurance Pte. Ltd.
Type of Coverage	Comprehensive
Fleet Policy	No
Policy Number	7210053153
Cover Note Number	-

DRIVER

Name of Driver	TAN KUAN JOONG
NRIC No	SXXXX901A

Date Of Birth	26/03/1950
Occupation	Indoor
Date Of Driving Pass	05/11/1969
Driving experience	51 YEARS AND 9 MONTHS
Gender	Male
Mobile Number	(Phone) +65-98218133
Alt. Phone Number	+65-98218133
Email Address	nevtby@gmail.com
Address	BLK 52 LENGKOK BAHRU #03-289
Address complement	-
Postcode	150052
Is the driver the policyholder?	Yes
If No, Relationship of the Driver with the Insured	-
Does Driver Own Other Vehicles?	No
Vehicle Registration Number of Other Vehicle Owned by Driver	-
Insurance Company of Other Vehicle Owned by Driver	-

GENERAL INFORMATION OF THE ACCIDENT

Type of Accident	Collision - Change/cross lane
Weather Conditions	Raining
Road Surface	Wet

OTHER INFORMATION

Was any foreign vehicle involved in the accident?	No
Number of vehicles involved in the accident	2
Was anybody injured in the Accident?	Yes
Was any injured conveyed to hospital by ambulance?	No
Was any other vehicle or property damaged?	Yes
Number of Passengers (Including Driver)	4
Has the driver been approached by unknown person(s) soliciting/offering accident claims assistance?	No

PASSENGER 1

Name	TAN MUI LEE
Gender	Female

PASSENGER 2

Name	TAN YAN TING
Gender	Female

PASSENGER 3

Name	YEO YU XI CANDICE
Gender	Female

DETAILS OF POLICE ACTION

Was the accident reported to the police?	Yes
Police Station Name	Tanglin Division Headquarters
Police Station Phone No	(Phone) +65-18003910000
Alt. Police Station Phone No	(Fax) +65-63964900
Police Station Address	21 Kampong Java Road Singapore 228892
Was notice of intended Prosecution given?	No
If yes, against whom?	-

CIRCUMSTANCES OF ACCIDENT

PLEASE REFER TO SKETCH PLAN AND POLICE REPORT E/20210818/7019

ATTACHMENT(S)

Are accident photos available for attachment?	Yes
Was there any video captured by Car Camera?	No
Was there any audio recorded?	No

DETAILS OF OTHER VEHICLE PROPERTY 1

Vehicle Registration Number	SKM4446Y
Vehicle Manufacturer	-
Vehicle Model	-
Vehicle Variant	-
Vehicle Colour	-
Vehicle Category	Private car
Name of Driver	-
Contact Number	-
Address	-
Address complement	-
Postcode	-
Insurance Company Name	-
Nature Of Damage	-
Details of property damaged in accident	-
No. Of Passenger (Including Driver)	-

INJURED PERSONS DETAILS

INJURED 1

Name of injured person	TAN MUI LEE
Gender	Female
Phone No	-
Address	-
Address Complement	-
Post Code	-
Approximate Age Years Old	-
Injuries Sustained	SLIGHT INJURY
Injured person in which vehicle?	SLQ7220D
Were seat belts worn?	Yes
Was this injured conveyed to hospital by ambulance?	No

INJURED 2

Name of injured person	TAN YAN TING
Gender	Female
Phone No	-
Address	-
Address Complement	-
Post Code	-
Approximate Age Years Old	-
Injuries Sustained	SLIGHT INJURY
Injured person in which vehicle?	SLQ7220D
Were seat belts worn?	Yes
Was this injured conveyed to hospital by ambulance?	No

INJURED 3

Name of injured person	YEO YU XI CANDICE
Gender	Female
Phone No	-
Address	-
Address Complement	-
Post Code	-
Approximate Age Years Old	-
Injuries Sustained	SLIGHT INJURY
Injured person in which vehicle?	SLQ7220D
Were seat belts worn?	Yes
Was this injured conveyed to hospital by ambulance?	No

SKETCH PLAN

IMPORTANT NOTICE

1. Please report correctly the details of the accident to speed up the claims process.
2. This Form must be completed by the Policyholder and/or the Authorised Driver.
3. Information provided must be as truthful and accurate as possible. Any wilful misrepresentation or withholding of material facts may allow insurance companies to repudiate policy liability.
4. The issue and acceptance of this Form by insurance companies is not an admission of policy liability on the part of the insurance companies.
5. Any false reporting may be referred to the Police for investigation.
6. The report will be forwarded by the insurers of the GIA Records Management Centre established by the General Insurance Association of Singapore (GIA) for archiving and that copies of this report will for a fee be made available upon application by interested parties.
7. By the lodgement of this report to the insurers, you hereby consent to the archiving of this report at the centre and to copies of the report being made available aforesaid.

8. Consent under the Personal Data Protection Act (PDPA)

I understand, acknowledge, agree and consent that:

(a) My insurer, my workshop and the General Insurance Association of Singapore ("GIA") may/are permitted to collect, use, disclose and/or process my personal data/personal information set out in this [form] and any other personal information provided by me or possessed by my insurer (collectively the "Personal Information") and disclose and transfer such Personal Information to all insurer(s) who have insured vehicle(s) involved in this accident (all insurer(s) who have insured vehicle(s) involved in this accident shall be collectively referred to as the "Insurers"), the Insurers' lawyers/law firms, the Monetary Authority of Singapore and any relevant government agency/authority (such as the police), for the purpose(s) of:

- (i) processing, handling and/or dealing with my claims including the settlement of the claims and any necessary investigations relating to the claims;
 - (ii) investigating the accident and/or my claims;
 - (iii) carrying out and/or dealing with my instructions or responding to any enquiries by me;
 - (iv) administering my claims (including the mailing of correspondence, statements, invoices, reports or notices to me, which could involve disclosure of certain personal data about me to bring about delivery of the same as well as on the external cover of envelopes/mail packages); and/or
 - (v) complying with applicable law in administering, processing, handling and/or dealing with my claims.
- (collectively the "Purposes")

(b) all insurer(s) who have insured vehicle(s) involved in this accident and the Insurers' lawyers/law firms, may/are permitted to collect, use, disclose and/or process my Personal Information for one or more of the above Purposes; and

(c) my Personal Information may/can be disclosed by any of the Insurers and/or GIA to their third party service providers or agents (including their lawyers/law firms), which may be sited outside of Singapore, for one or more of the above Purposes.

Policyholder's Signature / Date & Time

Driver's Signature (If driver is not the policyholder) / Date & Time

Witnessed by Reporting Centre Personnel

Sketch Plan

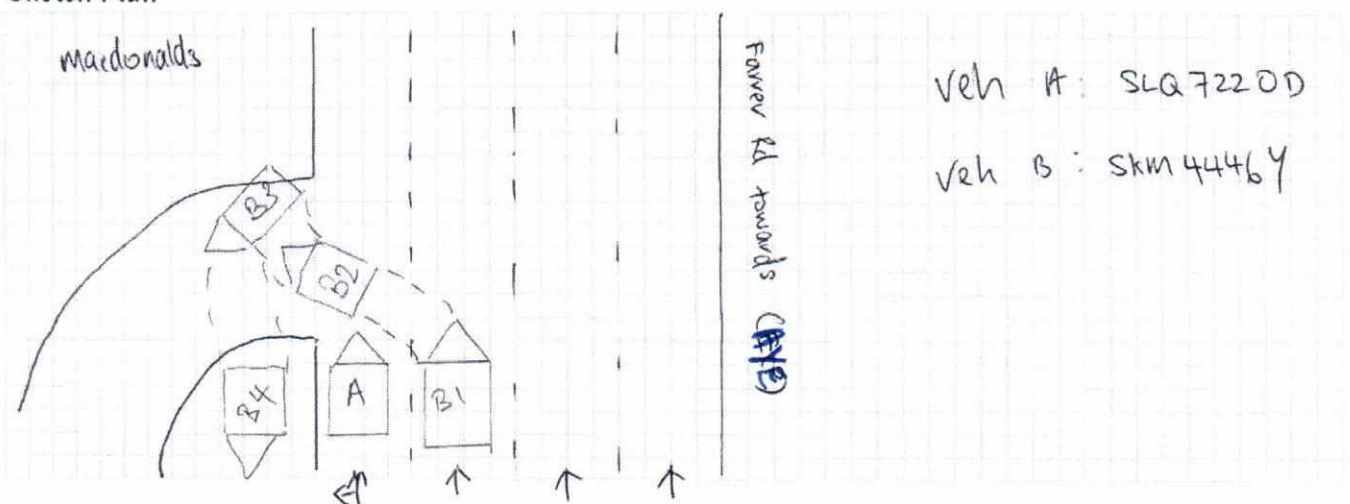

Describe Circumstances of the Accident

On 18 August 2021 at 9.50 am I was driving Veh A (SLQ7220D) on the left most lane of Farrer Road towards ECP. As I was approaching the Macdonald's carpark entrance, Veh B (SKM 4446Y) suddenly cut in from the right. The rear left of her car hit into the front left of my car. The impact caused Veh B to skid and hit onto a traffic sign and landed up on the grass patch.

AFTER THE ACCIDENT, WIFE, DAUGHTER & GRAND DAUGHTER WENT TO VISIT THE CLINIC AT THOMSON MEDICAL & WERE TREATED AS FOLLOW:

MY WIFE: TAN MUI LEE, 4 DAYS MC - 020214028.

DAUGHTER: TAN YAN TING, 3 DAYS MC - 020214027.

GRANDDAUGHTER: YEO YU XI CANDICE, RECEIPT NO: RT02143174.

POLICE REPORT E/20210818/7019

Declaration

We declare the foregoing particulars are true in every respect.

Policyholder's Signature / Date & Time

Driver's Signature (If driver is not the policyholder) / Date & Time

Witnessed by Reporting Centre Personnel

Date of Accident : 18/8/21 Accident Time: 9:50am (24-HR-Format)
 Accident Place : Farrer Road (towards ABE) outside mcdonalds.
 Vehicle No. (Car Plate No.) : SLQ 7220D Make/Model: Hyundai Elantra
 Insurance Company : AIG Policy No: 72100 53152
 Owner or Company Name /IC No. : Tan Kuan Joong (S0034901A)
 Owner or Company Contact No. : 98218133 Owner's Hp _____ Company Tel _____
 DRIVER'S Name / IC No. : A.
 DRIVER'S Date Of Birth : 26-03-1950 DRIVER'S License Pass Date 05-11-1969
 Relationship of Owner & Driver : Spouse\Parent\Children\Sibling\Employee\Others: _____
 DRIVER'S Address : Blk 52 Lengkok Bahru #03-289 S(150052)
 DRIVER'S Contact No./ Alt No. : 1) 98218133 2) _____
 DRIVER'S Occupation : INDOOR \ OUTDOOR (e.g. working inside or outside office)
 Email Address : NEVTBY@GMAIL.COM
 Weather & Road Surface : CLEAR & DRY \ RAINING & WET \ AFTER RAIN & WET
 Reporting Type : Reporting Only \ Claim Other Party \ Claim Own Insurance
 Number of Passengers (Including Driver): 4

Was there any video Captured by car camera: YES \ NO
 Exact purpose for which vehicle was being used at time of accident: Private use \ Work Purpose
 Any Injury (If YES, Pls state): YES, 3 PASSENGERS NAME STATED BELOW.

Other Party Driver's Particular (if any)

Vehicle. No: <u>SKM 4446Y</u>	Vehicle. No: _____
Vehicle Make \Model: _____	Vehicle Make \Model: _____
Name Driver: _____	Name Driver: _____
IC No. Driver/Contact: _____	IC No. Driver/Contact: _____

*** NEW – Passenger's name & gender:**

wife, daughter, grand-daughter.

- ① TAN MUI LEE, F 4 days MC
- ② TAN YAN TING, F 3 days MC.
- ③ YEO YU XI CANDICE, F no MC | got INJURY.
(BABY).



**SINGAPORE
POLICE FORCE**



E/20210818/7019

1 of 2

POLICE REPORT (NP299)

Report No. E/20210818/7019

Police Station Of Origin
Tanglin Division HQ
21 Kampong Java Road SINGAPORE
228892
Tel No:1800-3910000

Date/Time Report Made 18/08/2021 15:18	Vide Report No.	Station Diary No.	
Name Of Informant TAN KUAN JOONG	Address 52 LENGKOK BAHRU #03-289 SINGAPORE 150052		
ID Type / ID No. NRIC NO / S0034901A	Contact No. Home/Office:	Mobile: 98218133	
Nationality SINGAPORE CITIZEN	Email Address Tytcharmine@gmail.com		
Occupation Retired	Sex Male	Age 71	Date of Birth 26/03/1950
Institution/School Name	Race Chinese		
	Language English		
Date/Time Of Incident 18/08/2021 09:50 - 18/08/2021 10:00	Location Of Incident QUEENSWAY		

Brief details.

On stated time and date I was driving vehicle SLQ7220D on the left lane of Farrer Road towards AYE. As I was approaching the macdonalds carpark entrance, vehicle SKM4446Y suddenly cut in from the right. The rear left of her vehicle hit onto the front left of my car. The impact caused vehicle SKM4446Y to skid and hit onto a traffic sign and landed up on the grass patch.

After the accident wife, daughter, and grand daughter went to visit the clinic at Thomson Medical and were treated as follow.

Signature Of Officer Recording The Report: Not applicable	Signature Of Informant: The identity of the person making this report has been authenticated by Singpass. No signature is required.
Signature Of Interpreter: Not applicable	Date/Time: 18/08/2021 15:18
Officer In-Charge Of Case:	Classification Of Case:

Authentication Stamp



**SINGAPORE
POLICE FORCE**



E/20210818/7019

2 of 2

POLICE REPORT (NP299)

CONTINUATION OF REPORT

Report No. E/20210818/7019

My wife, Tan Mui Lee, S0133510C, 4 days, mc no. O20214028.
Daughter, Tan Yan Ting, S8740256H, 3 days, ma no. O20214027.
Grand daughter, Yeo Yu Xi Candice, T2013171Z, receipt no. RT202143174.

Signature Of Officer Recording The Report:

Not applicable

Signature Of Interpreter:

Not applicable

Officer In-Charge Of Case:

Authentication Stamp

Signature Of Informant:

The identity of the person making this
report has been authenticated by Singpass.
No signature is required.

Date/Time:

18/08/2021 15:18

Classification Of Case:



CERTIFICATE OF INSURANCE

ENHANCED AA AUTOPLAN PRIVATE VEHICLE

Name of Policyholder : TAN KUAN JOONG
Period of Insurance : 20 Jul 2021 To 19 Jul 2022
Engine No. : G4FGHU691649
Chassis No. : KMHD841CMJU509382

Vehicle No. : SLQ7220D
Policy No. : 7210053153
Endorsement No. :
Issued Date : 18 Jun 2021

ABOUT THE COVER

Make/Model : HYUNDAI ELANTRA 1.6 GLS

Engine Capacity/Tonnage : 1,591.00 CC

Driver Restriction : NA

Person or Classes of Persons Entitled to Drive* :

a) The Policyholder

b) Any other person who is driving on the Policyholder's order or with his/her permission.

This Policy will indemnify the Policyholder or any authorised driver only if he/she meets the specified age condition.

You have to pay an additional sum of \$3,000 as "Young and/or Inexperienced Driver Excess" ("YIDR") if You are or Your Authorised Driver (named or unnamed) is under the age of 23 and/or has less than 2 years' driving experience.

Age Condition : All Age Condition

Limitation as to use* :

Use only for social, domestic and pleasure purposes and for the Policyholder's business.

This Policy does not cover use for hire or reward, driving tuition, driving test, racing, pace-making, reliability trial or speed-testing, the carriage of goods other than samples in connection with any trade or business or use for any purpose in connection with Motor Trade.

Loss of Use 1500cc - 1600cc Optional

* Limitations rendered inoperative by Section 6 of the Motor Vehicles (Third-Party Risks and Compensation) Act (Cap. 189), Section 95 of the Road Transport Act, 1987 (Malaysia) and Road Transport (Amendment) Act 2019, are not to be included under these headings.

Mileage Condition : Unlimited Mileage

EXCESS

Section 1

Fire - \$0, Own Damage - \$600, Theft - \$0, Flood Cover - \$600

Section 2

Property Damage - \$0

Windscreen : \$100

Named Driver and Excess (where applicable)

TAN KUAN JOONG - \$600 (Own Damage), \$600 (Flood Cover)

APPROVED REPORTING CENTRES/AUTHORISED REPAIRERS (FOR CLAIMS RELATED REPAIRS)

Any accident repairs to the Vehicle must be carried out by one of our Authorised Repairers. Within the first 3 years of the first registration of the Vehicle in Singapore, You have the option of having the accident repairs carried out at the Sole Agent's workshop. For other Approved Reporting Centres/AIG Authorised Repairers, please contact our 24-hour accident emergency hotline at +65 6338 6200. Alternatively, You may refer to AIG website www.aig.sg or AIG SG Mobile App. Simply search and download "AIG SG" from iTunes or Google Play.

IMPORTANT NOTES

Hire Purchase Company/Employer's Loan: ORCHARD CREDIT (PTE) LTD

I/We hereby certify that the policy to which this Certificate of Insurance relates is issued in accordance with the provisions of the Motor Vehicles (Third Party Risks and Compensation) Act (Cap. 189), Part IV of the Road Transport Act, 1987 (Malaysia), Road Transport (Amendment) Act 2019 and Motor Vehicles (Third Party Risks) Rules, 1059 (Malaysia).

0503487000

AAS INSURANCE AGENCY PTE LTD

2 KUNG CHONG ROAD #06-01 AA CENTRE
SINGAPORE 159140

Underwritten by AIG Asia Pacific Insurance Pte. Ltd.

AIG Asia Pacific Insurance Pte. Ltd.

This computer generated document does not require a signature.

Handwritten signature