

(08/11/13) Wef

ASS. REC. BY: Posum

REF:

CC4/FCI21008638/R1A3

6052

ASSIGNMENT

From:

Date:

Estimated Cost:

OD / TP / WS / TP RES / OD RES / EVA / INV / MV

To Inspect Vehicle No: SLJ 2268Lat Workshop m/s BIS AUTO MOBILESof 30, TEBAN GARDEN S CRESCENTInsured: FCI

Policy No.

Claims No.

Sum Insured:

Excess:

(Client's Record)

Make of Veh:

(Policy Condition)

Remark: The veh had commenced its
repair at the time of inspection.

Bal. or Market Value:

78K

IDAC Accident Rpt:

Consistent? : Yes or No

GIA / PR Seen:

Consistent? : Yes or No

Est. Repairs:

days

Res.: Yes or No

Lum Sum:

%

3 Val.: Yes or No

CA / REV / REP. / 24 HRS

Vehicle: IN / OUT

Date:

Person Contacted:

Date / Time

Action / Instruction

Repair 1st - 31K

Veh No:

SLJ 2268LYr Regn: 2016 / N6V

Type: M.Car / M.Cycle / Bus / Van / Lorry / Taxi / Prime Mover /

Truck / Trailer or

Make:

B-M-W 216D GRAN TOURER c.c. 1446

Colour:

Brown

A/C: Insured / Std / NI / NA

Sp. Reading

27333

T/Radio: Insured / Std / NI / NA

Eng/No:

C/No:

WBAZE320005B45549

Gen. Cond: Good / Fair / Poor / Burnt

Steering: Inorder / Jammed / Leaked / Burnt or

Brake: Inorder / Jammed / Leaked / Burnt or

Modl: Nil / S/Rim / STD A/Rim or

Tyre Size:

F:

205/55R17

R:

BS / DUN / EXNOVA / GY / FS / LIZA / MIC / OHTSU / PIR / SUMI /
TOYO / YOKO or

Front

Rear

R/Bal.

6 mm

R/Bal.

6 mm

L/Bal.

6 mm

L/Bal.

6 mm

D.O.A.

02/06/21

D.O.I.

19/08/21

Survey held at

B-I-S AUTOMOBILE

Des. of Damages: Frt / Rear / O/S / N/S / U/C / Rooftop or

N/S REAR

The U/C / Chassis frame / Body Structure affected due to collision.

Date/Time, File Pass to?

☐

: Prel. Report

Days Of Repair:

1)

☐

: Final Report

Resurvey No. of Trip:

Survey Fee:

Date/Time, File Return to?

Transportation:

2)

Add Fee:

☐

: Site Insp (\$

) S + RS S

☐

: Interview (\$

) Photos

☐

: Tech. Invs (\$

) Others

☐

: Weekend (\$

)

Report Format :

Lump Sum / I.B.I: (\$

BIS Automobiles Pte Ltd

Company Reg No: 201908617D
GST Reg No: 201908617D
30 Teban Gardens Crescent, Singapore 608927
Tel: +65 65667666 Fax: +65 65659098



ESTIMATE

Account No. **F0001**

Invoice Name & Address:

First Capital Insurance Ltd
36 Robinson Road
#16-01 City House
Singapore

068877

*Resy before
paint*

Customer Name & Address:

Mr Chirstopher Lim Chong Meng
80 Dakota Crescent #17-19

399946

Email: christopher_lim@ymail.com

Inv. Printed By: VIC Service Advisor:

W.I.P. No.	Job No.	Document No.	Appointment Type	Invoice Date	Time	Page
B 22578	0	0		19/08/2021	10:07	1
Reg No.	Chassis No.	Model	Reg Date	Date In	Mileage	
SLJ2268L	5B45549	2' F46 Gran Tourer 216d	30/12/2016		0	
Job Description						
TP MS FIRST						

No	Code	Description of Goods / Services	Con %	Qty.	Unit Price	Unit	Disc %	Net Total
1	SUN	REPLACE WITH REALIGN REAR BUMPER BY PANEL BEATING		2,400.00	1.00		0.00	2,400.00
2	6100006	Vehicle diagnosis - carrying out the ABL		58.00	13.00		0.00	754.00
3	SUN	SPRAY PAINTING FOR REAR BUMPER		900.00	1.00		0.00	900.00
4		A060944 Left protect		1.00	11.25 EACH		5.00	10.69
5		A060931 Right protec		1.00	11.25 EACH		5.00	10.69
6		Bumper trim		1.00	1,050.65 EACH		5.00	998.12
7		Set of mount		1.00	61.00 EACH		5.00	57.95
8	NOTES			0.00	0.00		0.00	0.00

****TP CLAIMS MS FIRST (REG:SMX2630M)DOA @ 02.06.2021

LKK Auto Consultants hence notify the Repairer of the following:

- To resurvey before/after spray painting
- To display damaged part(s) during resurvey
- Parts prices are subject to confirmation
- Third party survey is on a "Without Prejudice" basis
- No illegal modification(s) is allowed

Supplementary item(s) must be resurveyed and is subject to final approval from Insurance Company.
Parts 0,077.45
Surcharge 0.00
Labour 4,054.00
Sublet 0.00
Menus 0.00

Acknowledged by Repairer
Signature:
Date:

V	Rate	Service/Goods	GST	Net	
S	7.00	5131.45	359.20	G.S.T.	359.20
				Total	5,490.65
				Deposit	0.00
				Owing	5,490.65

Customer's Signature

Authorized Signature

CASH/NETS/CHEQUE/AMEX/VISA/MASTER No:

N.B. Goods sold are not returnable.

SINGAPORE ACCIDENT STATEMENT

IMPORTANT NOTICE

1. Please report correctly the details of the accident to speed up the claims process.
2. This Form must be completed by the Policyholder and/or the Authorized Driver.
3. Information provided must be as truthful and accurate as possible. Any wilful misrepresentation or withholding of material facts may allow insurance companies to repudiate policy liability.
4. The issue and acceptance of this Form by insurance companies is not an admission of policy liability on the part of the insurance companies.
5. **Any false reporting may be referred to the Police for investigation.**
6. This report will be forwarded by the insurers of the GIA Records Management Centre established by the General Insurance Association of Singapore (GIA) for archiving and that copies of this report will, for a fee, be made available upon application by interested parties.
7. By the lodgement of this report to the insurers, you hereby consent to the archiving of this report at the centre and to copies of the report being made available aforesaid.

ACCIDENT STATEMENT

Date of Submission	02/06/2021 23:53 (SGT)
Date of Accident	02/06/2021 12:50 (SGT)
Exact Location of Accident	2 Napier Rd, Singapore 258511
Additional Location Information	Junction of Clunky Rd and Napier Rd
Country/State of Loss	Singapore

DETAILS OF OWN VEHICLE

Vehicle Registration Number SLJ2268L

INSURED/POLICYHOLDER

Is company?	No
Name Of Registered Owner	LIM CHONG MENG CHRISTOPHER
NRIC No	SXXXX605Z
Email Address	Christopher_lim@ymail.com
Mobile Phone No	(Phone) +65-91270321
Alternative Phone No	+65-91270321

VEHICLE PARTICULARS

Manufacturer	BMW
Model	216d 1.5 GRAND TOURER
Variant	-
Exact purpose for which vehicle was being used at time of accident	Private use
Are you claiming under your own insurance policy for repair to your vehicle?	No - Claiming third party
Vehicle Category	Private car
Transmission	Auto
CC	1496

INSURANCE COMPANY

Name of Insurance Company	Aviva Ltd
Type of Coverage	Comprehensive
Fleet Policy	No
Policy Number	10787221
Cover Note Number	Na

DRIVER

Name of Driver	LIM CHONG MENG CHRISTOPHER
NRIC No	SXXXX605Z

Date Of Birth	28/07/1975
Occupation	Indoor
Date Of Driving Pass	31/07/2000
Driving experience	20 YEARS AND 11 MONTHS
Gender	Male
Mobile Number	(Phone) +65-91270321
Alt. Phone Number	+65-91270321
Email Address	Christopher_lim@ymail.com
Address	80 Dakota crescent
Address complement	#17-19
Postcode	399946
Is the driver the policyholder?	Yes
If No, Relationship of the Driver with the Insured	-
Does Driver Own Other Vehicles?	No
Vehicle Registration Number of Other Vehicle Owned by Driver	-
Insurance Company of Other Vehicle Owned by Driver	-

GENERAL INFORMATION OF THE ACCIDENT

Type of Accident	Collision - Head to Rear
Weather Conditions	Clear
Road Surface	Dry

OTHER INFORMATION

Was any foreign vehicle involved in the accident?	No
Number of vehicles involved in the accident	2
Was anybody injured in the Accident?	No
Was any injured conveyed to hospital by ambulance?	-
Was any other material or property damaged?	Yes
Number of Passengers (Including Driver)	2
Has the driver been approached by unknown person(s) soliciting/offering accident claims assistance?	No

PASSENGER 1

Name	Ling Sing Ing
Gender	Female

DETAILS OF POLICE ACTION

Was the accident reported to the police?	No
Was notice of intended Prosecution given?	No
If yes, against whom?	-

CIRCUMSTANCES OF ACCIDENT

I SLJ2268L was coming from Clung Rd turning left into Napier Rd on the outer lane, suddenly the 3rd party SMX2630M (PHV VEHICLE) came on inner lane that was Turing left only make an illegal right turn and collided onto my left rear side of my vehicle. I managed to take some photos and exchange particulars with the 3rd party. No injuries was involved at the scene.

ATTACHMENT(S)

Are accident photos available for attachment?	Yes
Was there any video captured by Car Camera?	No
Was there any audio recorded?	No

DETAILS OF OTHER VEHICLE PROPERTY 1

Vehicle Registration Number	SMX2630M
Vehicle Manufacturer	Byd
Vehicle Model	E6h
Vehicle Variant	-

Vehicle Colour	Green
Vehicle Category	Private hire
Name of Driver	ISMAIL BIN MAHAT
NRIC No	SXXXX860J
Contact Number	(Phone) +65-83124689
Address	249 Jurong east st 24
Address complement	#02-100
Postcode	600249
Insurance Company Name	- *
Nature Of Damage	Na
Details of property damaged in accident	Na
No. Of Passenger (Including Driver)	1

***HDT Holding Pte Ltd car
hire under MS First
Capital Insurance Ltd.**

SKETCH PLANIMPORTANT NOTICE

1. Please report correctly the details of the accident to speed up the claims process.
2. This Form must be completed by the Policyholder and/or the Authorised Driver.
3. Information provided must be as truthful and accurate as possible. Any wilful misrepresentation or withholding of material facts may allow insurance companies to repudiate policy liability.
4. The issue and acceptance of this Form by insurance companies is not an admission of policy liability on the part of the insurance companies.
5. Any false reporting may be referred to the Police for investigation.
6. The report will be forwarded by the insurers of the GIA Records Management Centre established by the General Insurance Association of Singapore (GIA) for archiving and that copies of this report will for a fee be made available upon application by interested parties.
7. By the lodgment of this report to the insurers, you hereby consent to the archiving of this report at the centre and to copies of the report being made available aforesaid.
8. **Consent under the Personal Data Protection Act (PDPA)**

I understand, acknowledge, agree and consent that:

- (a) My insurer, my workshop and the General Insurance Association of Singapore ("GIA") may/are permitted to collect, use, disclose and/or process my personal data/personal information set out in this [form] and any other personal information provided by me or possessed by my insurer (collectively the "Personal Information") and disclose and transfer such Personal Information to all insurer(s) who have insured vehicle(s) involved in this accident (all insurer(s) who have insured vehicle(s) involved in this accident shall be collectively referred to as the "Insurers"), the Insurers' lawyers/law firms, the Monetary Authority of Singapore and any relevant government agency/authority (such as the police), for the purpose(s) of:
 - (i) processing, handling and/or dealing with my claims including the settlement of the claims and any necessary investigations relating to the claims;
 - (ii) investigating the accident and/or my claims;
 - (iii) carrying out and/or dealing with my instructions or responding to any enquiries by me;
 - (iv) administering my claims (including the mailing of correspondence, statements, invoices, reports or notices to me, which could involve disclosure of certain personal data about me to bring about delivery of the same as well as on the external cover of envelopes/mail packages); and/or
 - (v) complying with applicable law in administering, processing, handling and/or dealing with my claims, (collectively the "Purposes")
- (b) all insurer(s) who have insured vehicle(s) involved in this accident and the Insurers' lawyers/law firms, may/are permitted to collect, use, disclose and/or process my Personal Information for one or more of the above Purposes; and
- (c) my Personal Information may/can be disclosed by any of the Insurers and/or GIA to their third party service providers or agents (including their lawyers/law firms), which may be sited outside of Singapore, for one or more of the above Purposes.
- (d) my Personal Information will also be collected and used to compile claims history for the purpose of fraud detection, investigation and management in present and all future claims.
- (e) the information so collected under (d) above may be shared / disclosed:
 - (i) to all insurers and/or any other third parties that assist in evaluating, investigating, controlling or managing fraud, regulators, law enforcement and government agencies as reasonably required for the purposes stated, or
 - (ii) for complying with requirements under any regulations, laws or court orders.



Policyholder's Signature
Date & Time:

Driver's Signature
(If driver is not the policyholder)
Date & Time:

VERIFY BY AJAX MARS (ARC)
REPORTING OFFICER
MUHAMMAD SUMARDI BIN MOHD AFFANDI
Reporting Centre Personnel's Signature
Name:
NRIC/FIN No.:

SKETCH PLAN

REFER TO ATTACHED ACCIDENT DIAGRAM

DESCRIBE CIRCUMSTANCES OF THE ACCIDENT

I SLJ2268L was coming from clung rd turning left into Napier rd on the outer lane, suddenly the 3rd party SMX2630M (PHV VEHICLE) came on inner lane that was Turing left only make an illegal right turn and collided onto my left rear side of my vehicle. I managed to take some photos and exchange particulars with the 3rd party. No injuries was involved at the scene.

DECLARATION

I/We declare the foregoing particulars are true in every respect.

[Signature]

Policyholder's Signature
Date & Time:

Driver's Signature
(If driver is not the policyholder)
Date & Time:

VERIFY BY AJAX MARS (ARC)
REPORTING OFFICER

MUHAMMAD SUMARDI BIN MOHD AFFANDI

Reporting Centre Personnel's Signature
Name:
NRIC/FIN No.:

ACCIDENT DIAGRAM

Ver 00042021

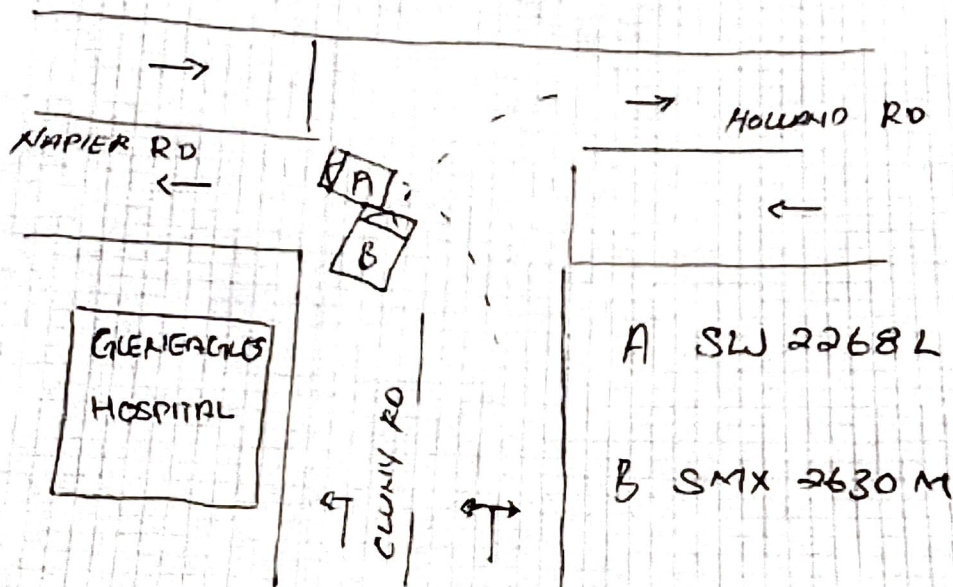

[Signature]

Policyholder's Signature
Date & Time:

Driver's Signature
(If driver is not the policyholder)
Date & Time:

VERIFIED BY AJAX MARS (ARC)
REPORTING OFFICER
MUHAMMAD SUMARDI BIN MOHD AFFANDI

Reporting Centre Personnel's Signature
Name:
NRIC/FIN No.:

> Back to OneMotoring

Enquire PARF/COE Rebate for Registered Vehicle

Owner ID Type:	Singapore NRIC
Owner ID:	605Z
Vehicle No.:	SLJ2268L
Vehicle to be Exported:	No
Intended Deregistration Date:	19 Aug 2021
Vehicle Make:	B.M.W.
Vehicle Model:	216D GRAN TOURER LED NAV 7 SEATER
Primary Colour:	Silver
Manufacturing Year:	2016
Engine No.:	32719720B37C15A
Chassis No.:	WBA2E320005B45549
Maximum Power Output:	85.0 kW (113 bhp)
Open Market Value:	\$31,478.00
Original Registration Date:	30 Nov 2016
First Registration Date:	30 Nov 2016
Transfer Count:	0
Actual ARF Paid:	\$26,070.00
PARF Eligibility:	Yes
PARF Eligibility Expiry Date:	29 Nov 2026
PARF Rebate Amount:	\$19,552.00
COE Expiry Date:	29 Nov 2026
COE Category:	A - Car up to 1600cc & 97kW (130bhp)
COE Period(Years):	10
QP Paid:	\$50,951.00
COE Rebate Amount:	\$26,890.00
Total Rebate Amount:	\$46,442.00

The information contained herein is correct as at 19 Aug 2021

OK

BMW 2 Series 216d Gran Tourer

Overview

[Financial](#)[Accessories](#)[Similar](#)[Research](#)[Photos](#)[Map](#)**Price****\$77,200****Depreciation** ⓘ

\$12,500 /yr

[View models with similar depre](#)**Reg Date**

07-Oct-2016

(5yrs 1mth 17days COE left)

Mileage

80,000 km (16.4k /yr)

Manufactured ⓘ

2016

Road Tax ⓘ

\$1,082 /yr

Transmission

Auto

Dereg Value ⓘ

\$45,997 as of today (change)

Fuel TypeDiesel
(Euro 5 Engine and Above)**COE** ⓘ

\$51,507

OMV ⓘ

\$31,478

Engine Cap

1,496 cc

ARF ⓘ

\$26,070

Curb Weight ⓘ

1,480 kg

Power

85.0 kW (113 bhp)

Type of Vehicle

MPV

No. of Owners ⓘ

1