

SINGAPORE ACCIDENT STATEMENT

IMPORTANT NOTICE

1. Please report correctly the details of the accident to speed up the claims process.
2. This Form must be completed by the Policyholder and/or the Authorised Driver
3. Information provided must be as truthful and accurate as possible. Any wilful misrepresentation or withholding of material facts may allow insurance companies to repudiate policy liability.
4. The issue and acceptance of this Form by insurance companies is not an admission of policy liability on the part of the insurance companies.
5. **Any false reporting may be referred to the Police for investigation.**
6. This report will be forwarded by the insurers of the GIA Records Management Centre established by the General Insurance Association of Singapore (GIA) for archiving and that copies of this report will, for a fee, be made available upon application by interested parties.
7. By the lodgement of this report to the insurers, you hereby consent to the archiving of this report at the centre and to copies of the report being made available aforesaid.

ACCIDENT STATEMENT

Date of Submission 30/08/2021 11:34 (SGT)
Date of Accident 12/08/2021 15:45 (SGT)
Exact Location of Accident MCE, Singapore
Additional Location Information MCE towards Telok Blangah
Country/State of Loss Singapore

DETAILS OF OWN VEHICLE

Vehicle Registration Number YM8097D

INSURED/POLICYHOLDER

Is company? Yes
Name Of Registered Owner Kaolin Towing Pte Ltd
Company Reg No 201730867M
Email Address kaolintowing@gmail.com
Mobile Phone No (Phone) +65-96518877
Alternative Phone No +65-96518877

VEHICLE PARTICULARS

Manufacturer Isuzu
Model Nhr85eu3es
Variant -
Exact purpose for which vehicle was being used at time of accident Employment
Are you claiming under your own insurance policy for repair to your vehicle? No - Reporting only
Vehicle Category Commercial vehicle
Transmission Manual
CC 2999

INSURANCE COMPANY

Name of Insurance Company China Taiping Insurance (Singapore) Pte. Ltd.
Type of Coverage ThirdPartyFireTheft
Fleet Policy No
Policy Number DMCVSNW00021662101
Cover Note Number -

DRIVER

Name of Driver Tan Ah Yik
NRIC No S2037190J

Date Of Birth	30/08/1951
Occupation	Outdoor
Date Of Driving Pass	10/05/1978
Driving experience	43 YEARS AND 3 MONTHS
Gender	Male
Mobile Number	(Phone) +65-93745449
Alt. Phone Number	-
Email Address	kaolintowing@gmail.com
Address	Blk 637 Hougang Avenue 8 #05-113
Address complement	-
Postcode	530637
Is the driver the policyholder?	No
If No, Relationship of the Driver with the Insured	Employee
Does Driver Own Other Vehicles?	No
Vehicle Registration Number of Other Vehicle Owned by Driver	-
Insurance Company of Other Vehicle Owned by Driver	-

GENERAL INFORMATION OF THE ACCIDENT

Type of Accident	Collision - Change/cross lane
Weather Conditions	Clear
Road Surface	Dry

OTHER INFORMATION

Was any foreign vehicle involved in the accident?	No
Number of vehicles involved in the accident	2
Was anybody injured in the Accident?	No
Was any injured conveyed to hospital by ambulance?	-
Was any other vehicle or property damaged?	Yes
Number of Passengers (Including Driver)	1
Has the driver been approached by unknown person(s) soliciting/offering accident claims assistance?	No

DETAILS OF POLICE ACTION

Was the accident reported to the police?	No
Was notice of intended Prosecution given?	No
If yes, against whom?	-

CIRCUMSTANCES OF ACCIDENT

Please refer to the sketch plan.

ATTACHMENT(S)

Are accident photos available for attachment?	Yes
Was there any video captured by Car Camera?	No
Was there any audio recorded?	No

DETAILS OF OTHER VEHICLE PROPERTY 1

Vehicle Registration Number	SKV4526C
Vehicle Manufacturer	-
Vehicle Model	-
Vehicle Variant	-
Vehicle Colour	-
Vehicle Category	Private car
Name of Driver	-
Contact Number	-
Address	-
Address complement	-

Postcode -
Insurance Company Name -
Nature Of Damage -
Details of property damaged in accident -
No. Of Passenger (Including Driver) -

SKETCH PLAN**IMPORTANT NOTICE**

1. Please report **correctly** the details of the accident to speed up the claims process.
2. This Form must be **completed by the Policyholder and/or the Authorised Driver**.
3. Information provided must be as **truthful and accurate as possible**. Any wilful misrepresentation or withholding of material facts may allow insurance companies to **repudiate policy liability**.
4. The issue and acceptance of this Form by insurance companies is not an admission of policy liability on the part of the insurance companies.
5. **Any false reporting may be referred to the Police for investigation.**
6. The report will be forwarded by the insurers of the GIA Records Management Centre established by the General Insurance Association of Singapore (GIA) for archiving and that copies of this report will for a fee be made available upon application by interested parties.
7. By the lodgement of this report to the insurers, you hereby consent to the archiving of this report at the centre and to copies of the report being made available aforesaid.
8. **Consent under the Personal Data Protection Act (PDPA)**

I understand, acknowledge, agree and consent that :

(a) My insurer, my workshop and the General Insurance Association of Singapore ("GIA") may/are permitted to collect, use, disclose and/or process my personal data/personal information set out in this [form] and any other personal information provided by me or possessed by my insurer (collectively the "Personal Information") and disclose and transfer such Personal Information to all insurer(s) who have insured vehicle(s) involved in this accident (all insurer(s) who have insured vehicle(s) involved in this accident shall be collectively referred to as the "Insurers"), the Insurers' lawyers/law firms, the Monetary Authority of Singapore and any relevant government agency/authority (such as the police), for the purpose(s) of :

- (i) processing, handling and/or dealing with my claims including the settlement of the claims and any necessary investigations relating to the claims;
 - (ii) investigating the accident and/or my claims;
 - (iii) carrying out and/or dealing with my instructions or responding to any enquiries by me;
 - (iv) administering my claims (including the mailing of correspondence, statements, invoices, reports or notices to me, which could involve disclosure of certain personal data about me to bring about delivery of the same as well as on the external cover of envelopes/mail packages); and/or
 - (v) complying with applicable law in administering, processing, handling and/or dealing with my claims.
- (collectively the "Purposes")

(b) all insurer(s) who have insured vehicle(s) involved in this accident and the Insurers' lawyers/law firms, may/are permitted to collect, use, disclose and/or process my Personal Information for one or more of the above Purposes; and

(c) my Personal Information may/can be disclosed by any of the Insurers and/or GIA to their third party service providers or agents (including their lawyers/law firms), which may be sited outside of Singapore, for one or more of the above Purposes.

Policyholder's Signature / Date & Time

Driver's Signature (if driver is not the policyholder) / Date & Time

Witnessed by Reporting Centre Personnel

Sketch Plan

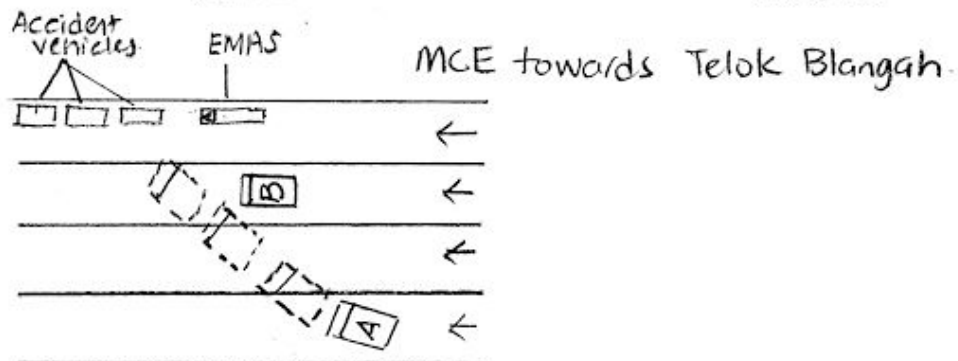

Describe Circumstances of the Accident

The incident happened on 12/08/2021 at around 3.45pm.

I was driving my company tow truck no. YM 8097D along MCE towards Telok Blangah. I was at the left-most lane intend to tow an accident which was parked at the right-most lane. When the traffic is cleared, I proceed to drive from the left lane to the right lane to tow the accident vehicle. In the process of changing lane, a vehicle no. SKV 4526C drove at a very fast speed and scratched onto my tow truck.

No one was injured.

Declaration

We declare the foregoing particulars are true in every respect.



Policyholder's Signature / Date & Time

Driver's Signature (if driver is not the policyholder) / Date & Time

30 AUG 2021

Witnessed by Reporting Centre Personnel

Jenny Lim









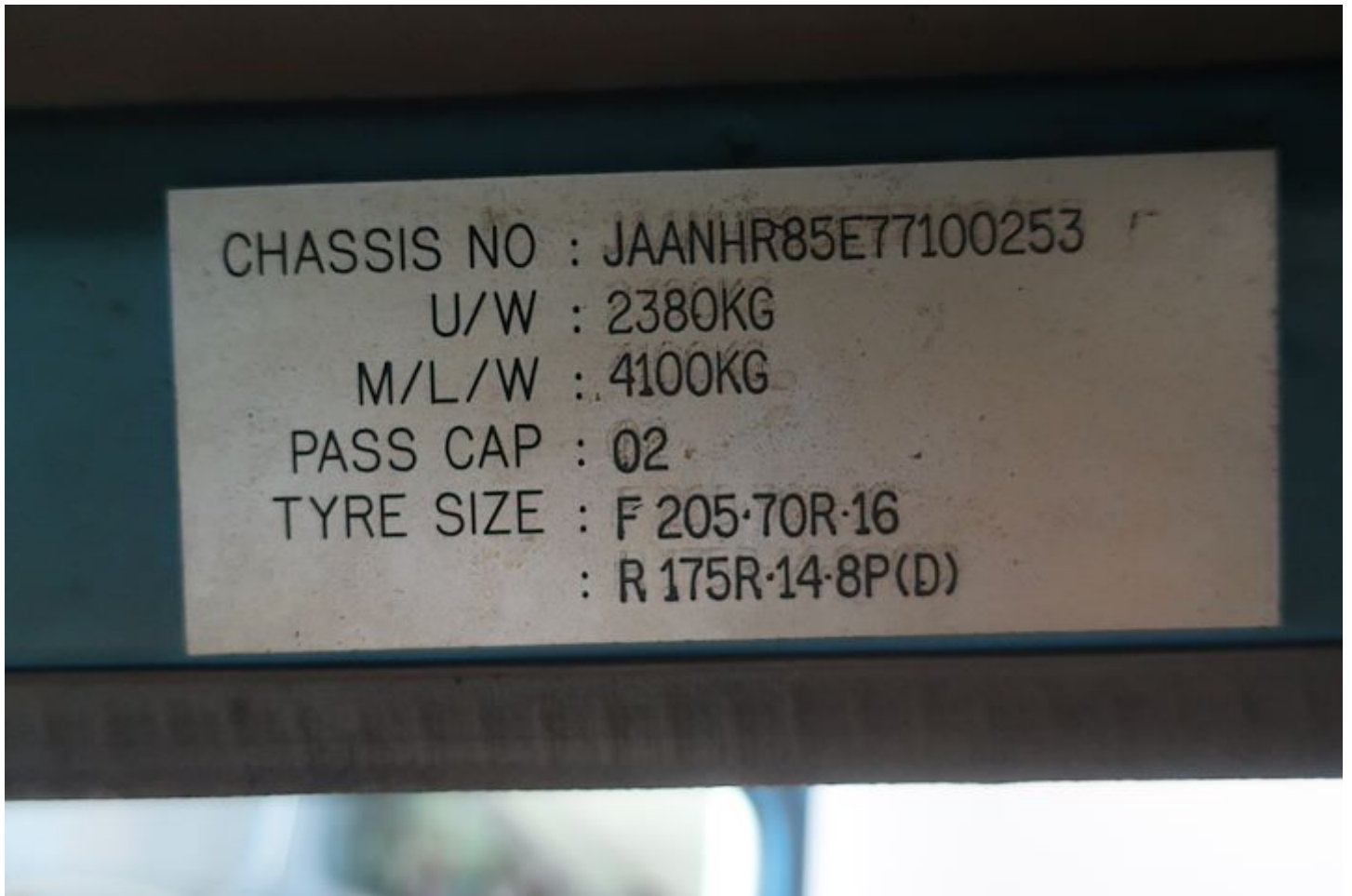



中国太平保险(新加坡)有限公司
CHINA TAIPING INSURANCE (SINGAPORE) PTE. LTD.

Motor Commercial

MZ301/C

R SN

AN0576A

Cov. Type:F

CERTIFICATE OF INSURANCE
Motor Vehicles (Third-Party Risks and Compensation) Act (Chapter 189)
Motor Vehicles (Third-Party Risks and Compensation) Rules, 1960
Road Transport Act, 1987 (Malaysia)
Motor Vehicles (Third-Party Risks) Rules, 1959 (Malaysia)

CERTIFICATE No.	DMCVSNW00021662101	Engine No.: 4JJ1526958	Cha. No.: JAANHR85E77100253
1. Index Mark and Registration Number of Vehicle	YM8097D		
2. Name of Policy Holder	KAOLIN TOWING PTE LTD		
3. Effective date of the Commencement of Insurance for the purposes of the Regulations, Ordinance or Enactment	20/03/2021 (00.00.00)	Excess Sect. II	S\$1,500.00
4. Date of Expiry of Insurance	19/03/2022		
<p>5. Persons or Classes of Persons entitled to drive*</p> <p>(1) Whilst the vehicle is being used in connection with the Policyholder's business Any person provided he is in the Policyholder's employ and is driving on their order or with their permission.</p> <p>(2) Whilst the vehicle is being used for social, domestic or pleasure purposes Any person who is driving on the Policyholder's order or with their permission. Provided that the person driving is permitted in accordance with the licensing or other laws or regulations to drive the Motor Vehicle or has been so permitted and is not disqualified by order of a Court of Law or by reason of any enactment or regulation in that behalf from driving the Motor Vehicle.</p>			
<p>6. Limitations as to use*</p> <p>(1) Use in connection with the Policyholder's business.</p> <p>(2) Use for the carriage of passengers (other than for hire or reward) in connection with the Policyholder's business.</p> <p>(3) Use for social, domestic or pleasure purposes.</p> <p>The Policy does not cover</p> <p>(1) Use for racing, pace-making, reliability trial or speed-testing.</p> <p>(2) Use whilst drawing a trailer except the towing of any one disabled mechanically propelled vehicle.</p> <p>(3) Use for the carriage of passengers for hire or reward.</p>			
<p>HIRE PURCHASE CO.: SWEE SENG CREDIT PTE LTD AS HP OWNER</p> <p>* Limitations rendered inoperative by Section 8 of the Motor Vehicles (Third-Party Risks and Compensation) Act (Chapter 189) and Section 95 of the Road Transport Act 1987 (Malaysia), are not to be included under these headings.</p>			

I/We hereby Certify that the policy to which this Certificate relates is issued in accordance with the provisions of the Motor Vehicles (Third-Party Risks and Compensation) Act (Chapter 189) and Part IV of the Road Transport Act, 1987 (Malaysia).

Please see reverse

For CHINA TAIPING INSURANCE (SINGAPORE) PTE. LTD.

Issued By: I MARKETING AGENCY
Authorised Officer

Authorised Signatory

China Taiping Insurance (Singapore) Pte. Ltd. (Co. Reg. No. 200208384E)
3 Anson Road #16-00 Springleaf Tower Singapore 079909

☎ 6389 6111

☎ 6222 1033

🌐 www.sg.cntaiping.com



中国太平
CHINA TAIPING

中国太平保险(新加坡)有限公司
CHINA TAIPING INSURANCE (SINGAPORE) PTE. LTD.
3 Avenue Road #16-01 Singapore 049900
Tel: 6389 6111 Fax: 6339 1033
Website: www.ctaiping.com
CR No: 250000000

Our Ref : SNM21D204480/YM8097D/C02
Date : 17 Aug 2021

KAOLIN TOWING PTE LTD
71 UBI ROAD 1
#05-35 OXLEY BIZHUB
SINGAPORE 408732

Via Ordinary Mail

Dear Policyholder

**RE: ACCIDENT INVOLVING OUR VEHICLE NOS. YM8097D AND SKV4528C ON 12 Aug 2021 ALONG MCE(AVE)
AFTER KEPPEL
Policy : DMCVSNW00021662101**

We refer to the above-mentioned accident.

Please be informed that you or your driver has not filed an accident report within 24 hours as per the Motor Claim Framework.

We would urge you to comply with the condition to file your accident report with your vehicle to us IMMEDIATELY through our designated Accident Reporting Centres which are also our authorised workshops, regardless of whether or not it would give rise to a claim. You may log onto our website www.sg.ctaiping.com for location of the respective centres/workshops.

Please take note that your NO CLAIM DISCOUNT will be penalized upon renewal of your policy if you fail to comply with this condition.

Please contact our claims department at 63896116 should you require our assistance or clarification.

Regards

(This is a computer generated letter and no signature is required)

cc : AN0576A | MARKETING AGENCY